Home Edition

TELEPHONE 383-4111
CLASSIFIED 386-2121

# The Daily Colonist.

Still Warm
★ ★ ★
(Details on Page 2)

Vancouver Island's Leading Newspaper Since 1858

No. 194—110th YEAR | VICTORIA, BRITISH COLUMBIA, TUESDAY, JULY 30, 1968 | ** | 10 CENTS DAILY 15 CENTS SUNDAY | 32 PAGES

# 'New Era Beginning for B.C.'

By IAN STREET
Legislative Reporter

Premier Bennett said Monday this week marks the beginning of a "new era" for British Columbia.

The buildup to the watershed date — Aug. 1, when Social Credit celebrates the 16th anniversary of its first forming the government — begins today when a special Pacific Great Eastern train pulls out of North Vancouver.

On board will be the premier, cabinet ministers and invited guests bound for Thursday's opening ceremonies for the 75-mile PGE rail line extension to Fort St. James.

The ceremonies there are being merged with an annual birthday party attended by Mr. Bennett and other Socred bigwigs.

★ ★ ★

The premier entered the usual Monday cabinet meeting here in good spirits. He told reporters the PGE trip and birthday celebrations in the north heralded "the start of a great new era for B.C."

"The next budget will be the best," Mr. Bennett said, as a parting shot when he disappeared through the door to the cabinet room. A reporter called after him, "Did you say the last?"

Mr. Bennett came out again quickly and retorted: "The last until the next year. We'll last 100 years, my friend."

Another major completion ceremony will be held at Portage Mountain on the Peace River on Sept. 25 marking the start of generation of Peace power to be fed by high-voltage transmission lines some 450 miles to the Lower Mainland.

The underground powerhouse at the W. A. C. Bennett dam will be officially opened and the first of five generators already installed will produce power. The gigantic project has taken seven years and close to $1,000,000,000 to complete.

It will eventually produce 2,000,000 kilowatts.

# Safe Period Regulated By New Pill

SYDNEY (UPI)—Australian scientists have produced a pill to regulate ovulation specifically within the traditional Roman Catholic allowances reiterated by Pope Paul, a university professor said Monday.

Dr. Harvey Carey, professor of obstetrics and gynecology at the University of New South Wales, said the pill called "Roman Catholic Formulation" was produced specifically for Roman Catholics in Australia. (See Page 21.)

**'RELIABLE MANNER'**

"The new pill does not suppress ovulation, it only regulates the safe period," Carey said, thus allowing Catholics to practice the "rhythm method" in "a reliable manner."

Thus, Carey said, "there is a formula that does meet the Pope's specifications."

**CHECK NEEDED**

(In Chicago, a spokesman for the American Medical Association said it could not be determined whether the Australian pill was an entirely new development unless authorities here could examine the formula. From the general description, he said, "it sounds like something we haven't dealt with before.")

Carey said the pill was available in Australia through family planning clinics and some Roman Catholic doctors. "We haven't given it too much publicity because there's a limit to what you can cope with," he said.

## Peking Nod Urged

GENEVA PARK, Ont. (CP) — Chester Ronning, retired Canadian foreign affairs diplomat, called Monday for immediate recognition of the Peking government and a seat for China on the United Nations Security Council.

Ronning, who was in China during the 1949 Communist revolution, said the time is favorable for Canada to recognize Peking because the American view of China is changing.

Speaking to the third session of the Couchiching conference in this resort area near Orillia, Ronning said Canadian policy should attempt to strengthen the UN so it could settle power conflicts.

**'TOO LONG DELAYED'**

He said recognition by Canada of Peking would not produce immediate or spectacular results because "we have delayed too long a decision we should have reached on Oct. 1, 1949."

Canada had initially planned to exchange diplomats with Peking, he said, but "the Korean war and other factors I can't mention intervened."

"The UN is still guilty of keeping on its books a resolution that brands China the aggressor in the Korean War. When the UN troops reached the Yalu River, China entered

Continued on Page 2

## Walkout Shelved?

PITTSBURGH (AP) — A last-minute wage-benefits package of 78 cents was reported to have been thrown on the steel labor bargaining table Monday, raising hopes that a U.S.-wide steel strike could be averted.

## Duncan Local Accepts IWA Contract

DUNCAN — Members of the Duncan IWA Local 1-180 have come out in favor of the proposed contract which would give Coast forest workers an extra 36 cents over a two-year period.

The local is the first to announce ballot results.

Out of 4,000 eligible voters, 2,694 voted in ballots which were held throughout last week at 48 operations. There was a 70-per-cent vote in favor of acceptance.

A union spokesman said the turnout was slight because some members were on holidays. It was a lighter total than the turnout for the recent strike vote.

**BY WEDNESDAY**

Results for the whole of the Coastal region are expected to be known by Wednesday night, and the Duncan result indicates that the settlement will probably be accepted.

It was from its president, Weldon Jubenville, that some of the strongest opposition came when the negotiating committee announced the terms of the proposed agreement which it had reached with Forest Industrial Relations, representing the employers.

**FIERCE ATTACK**

He demanded the resignation of regional president Jack Moore and fiercely attacked the suggested settlement.

The executive of the local recently urged rejection of the proposal.

All Island IWA locals have yet to announce the results of their votes.

## Newest Hippie In Zoo

Denver Zoo has new menagerie member to care for with birth of baby hippopotamus. Zoo director Julian Frazier says sex of new arrival is not yet known as mother will allow no one near her baby. Now about size of mother's head, babe may grow to four tons.—(AP).

## Hairless Vows Repeated

VILLEACHAUVE, France (UPI) — More than a hundred bald men from three countries held their summer convention here Sunday to renew their vows.

The bald men all repeated a promise "not to use any products to make their hair grow again." Then three new initiates were invested in the group, which includes men from France, Switzerland and Belgium.

Association president Robert Guegan said the next meeting will be in Liege, Sept. 28-29, but the site won't hold a candle to Villeachauve: which means "bald town" in French.

## Ships Collide

TOKYO (Reuters) — Two Japanese freighters, the 6,600-ton Kobe Maru and the 8,123-ton Tatekawa Maru, collided in Osaka Bay. Their 78 crew members were reported safe.

## Peking Grants Britons Visas

LONDON (AP)—Three British diplomats received permission Monday to leave China, but Sir Donald Hopson, the British charge d'affairs, was not among them. The men, one senior and two junior members of the mission, were not identified. Peking has barred issuance of exit visas to Britons since August.

## Postal Talks Drag On

OTTAWA (CP) — A preponderance of postal pickets passed up their pay cheques Monday.

As the nationwide strike passed the 11-day mark, the post office department made available cheques—most of them for two to three days pay—for time worked before the walkout, minus deductions.

However a department spokesman said Monday there was "very little response" across Canada by striking workers to get their cheques.

"The pickup has been very light," he said. (See Page 6.)

**STILL TALKING**

Meanwhile, representatives of the 24,000-member Council of Postal Unions and of the government's treasury board conferred separately with mediator Judge Rene Lippe Monday afternoon. The parties then went into separate closed caucuses.

The parties met from 3 p.m. Sunday until 2 a.m. Monday with a dinner break. However, there have been no signs of a breakthrough in the dispute.

The mediation talks have concentrated on working conditions in the postal service. The wage issue is not being discussed.

**FLAT RAISE**

The council is after a flat 75-cent-an-hour wage increase most of its members and a 95-cent increase for the lowest-paid employees.

The government offered a 15-cent raise in two stages over a 14-month contract which expires Sept. 30, and this would be mainly retroactive.

Senior postal clerks now are paid $2.75 an hour and experienced letter carriers, $2.63.

**REPORT BASIS**

The basis for current mediation talks is the 10,000-word report of a conciliation board headed by Prof. Andre Desagne. The council rejected the unanimous report, which did not deal with wages, and the government accepted it.

## Shot Ends Gary Calm

GARY, Ind. (UPI)—A bullet fired through a window of a cruising police car with two policemen inside shattered a curfew-imposed calm Monday night after two nights of violence. (See Page 6.)

## Czech Crisis

# Red Brass Trades Viewpoints

PRAGUE (CP) — The leaders of the Soviet Union held an all-day meeting with Czechoslovakia's reform-minded Communist leadership Monday and an official statement afterwards said the two delegations "exchanged views and standpoints."

Meeting in a rundown movie house at the border town of Cierna, the Soviet leaders confronted the Czechs in an effort to halt the country's new liberal course.

There was no official indication of when the talks would end but most observers expected them to continue until noon today. (See Background P. 5.)

**BEAR HUG**

Czechoslovak television viewers Monday night saw Soviet Communist party chief Leonid Brezhnev clasp Czech party leader Alexander Dubcek in a bear hug at their historic meeting at Cierna, a town a mile from the Soviet frontier in eastern Slovakia. The community is so small that it does not appear on many Western maps.

Describing the friendly encounter as Brezhnev stepped off a Soviet train, the Czech TV announcer said: "We were not supposed to take these shots—but we did."

Radio Prague reported Monday night the talks appeared to be taking place in a "peaceful atmosphere."

**FIRST PARLEY**

The radio based its statement on reports reaching the Prague city Communist party committee.

The meeting was the first direct conference between the heads of the two Communist parties since the Russians and their ideological allies called for a halt to Prague's liberalization at Warsaw in mid-July.

The Russians brought to the conference, said a Yugoslav report from Moscow, a "minimal program" for settling the dispute that includes the curbing of the free Czechoslovak press. This is a step the Prague leadership has asserted it will not take.

**HOPE FOR SETTLEMENT**

Quoting "well-informed circles" in the Soviet capital, the Yugoslav news agency Tanjug said there were "minimal" but "still encouraging" hopes in Moscow that the talks could lead to a solution agreeable to both sides.

The Russians, said the report, are also insisting on the ouster of "anti-Socialist elements" in Czechoslovakia, a demand which could mean the dismissal of many of the initiators of the reform.

They chose for their meeting place the movie theatre in a town of 1,000 where the broad-gauge trains from the Soviet Union meet the European narrow-gauge trucks. The train

Continued on Page 2

## 'Worse Than Quake'

IQUIQUE, Chile (Reuters) — President Eduardo Frei said Monday a drought which has lasted almost nine months has cost Chile about $80,000,000 in lost crops and livestock.

"It will have worse consequences than an earthquake," the president declared during a three-day visit to this northern city.

★ ★ ★

Frei said at a public meeting that there is no snow on the Andes mountain range along a 630-mile front from Coquimbo in the north to Linares in the south "which means that from November agriculture in the region will not be able to work."

In the capital of Santiago, the meteorological services forecasted that the dry weather would continue with the highest temperatures for the time of year in more than a century.

## Woman's Heart Grafted

HOUSTON, Tex. (AP) — Doctors at St. Luke's Episcopal Hospital Monday night transplanted the heart of one woman into the chest of a second, an operation spokesmen called the first woman-to-woman transfer of the organ.

The surgery, by a team headed by Dr. Denton A. Cooley, was completed in about two hours.

The recipient was Beth White Brunk, 49, of Houston. Betty O'Neal, 40, of Corsicana, Tex., was the donor.

Mrs. Brunk was reported "doing well" a few minutes after the operation, the eighth at St. Luke's, and the 29th in the world, was completed.

## Scientists Now Admit UFO Spy Possibility

WASHINGTON (UPI) — Scientists told Congress Monday there were too many sightings of Unidentified Flying Objects to rule out the possibility that earth might be under surveillance by creatures from outer space. They urged lawmakers to support a thorough investigation.

Dr. Carl Sagan, astronomy professor at Cornell University, said if there are other technical civilizations among the hundreds of billions of stars in the universe, "any random one of them is likely to be vastly ahead of us."

"This is a possibility I take very seriously," said Dr. James McDonald, senior physicist with the Institute of Atmospheric Physics at the University of Arizona. "If there is even a chance of surveillance, we should explore it."

Dr. J. Allen Hynek, director of Northwestern University's Dearborn Observatory, said: "My scientific hunch . . . is that there is scientific pay dirt in the UFO phenomenon."

He urged Congress to establish and support a "UFO board of scientific inquiry" to sponsor a variety of investigations along with an "international clearing house" to correlate reports of UFO sightings from around the world.

**ANALYSIS DEFIED**

The scientists testified at a symposium on UFOs sponsored by the House committee on science and astronautics.

Noting UFO sightings by responsible and skeptical witnesses around the world, McDonald said: "Far too many defy our best analysis."

He said these included some cases where witnesses on the ground flashed lights into a pattern of hovering, disc-like craft which responded with flashing lights in the same pattern.

## Space Visitors Hinted Big Blackout's Cause

**WASHINGTON (UPI)—An Arizona scientist hints the gigantic U.S. eastern seaboard power failure and blackout of 1965 may have been caused by space ships from another world.**

**Dr. James McDonald of Institute of Atmospheric Physics, University of Arizona, told a House UFO symposium a number of sightings of UFOs in the region coincided with the time of the blackout.**

## Inside

| | Page |
|---|---|
| Bridge | 24 |
| Comics | 21 |
| Courtroom Parade | 15 |
| Crossword | 24 |
| Financial News | 8, 9 |
| Garden Notes | 21 |
| King Fisherman | 18 |
| Names in the News | 10 |
| Sport | 12, 13 |
| Television | 23 |
| Women | 20, 21 |

## Fire, Cave-In Kill Miners

YUBARI, Japan (UPI) — A coal mine fire and a cave-in killed two men and temporarily trapped 29 others at the Heiwa mine on the northern island of Hokkaido Tuesday.

## 'Columns of Smoke'

## Help on the Way

# Mosquito Swarms Cloud Crofton

By JEAN MacGREGOR

NORTH COWICHAN — Thick swarms of mosquitos have invaded the Crofton area.

"One has to see it to believe it," said North Cowichan mayor Donald Morton. "There were millions of mosquitos swarming hundreds of feet into the air.

"They were like columns of smoke. People have tried repellents, but now they have asked the municipality to help because the situation has reached frightening proportions."

Mayor Morton went to Crofton Saturday night to view the situation after receiving many phone calls from worried residents.

He said he had notified Ken Jameson, Duncan district agriculturist who in turn had telephoned the provincial department at Victoria.

Mr. Jameson said officials "will come up and look into the situation.

★ ★ ★

"It seems to be localized," he said. "We try to do what we can, but all we can do is give advice."

The invasion area is south of Crofton pulp mill.

Owner of the Crofton Motel, Collie Arkell, said the plague started about five or six days ago.

"Until now we have used repellents but it has been quite bad.

"We have been in touch with the mayor and we hope to get some action."

★ ★ ★

Mr. Arkell said the insects swarm in the morning and in the evening.

"We also had a bad period at the beginning of June."

Mayor Morton said it has been bad for mosquitos this year at the Chemainus and Koksilah rivers, but nothing can match the situation at Crofton.

"I have never seen anything like it," said Albert Brown, proprietor of the Nifty Nook Drive-In. "I couldn't believe my eyes.

"It was just a black stream like the vapor from a jet plane.

"I have lived in mosquito countries before, in Peace River and Alberta, but this is the worst I have ever seen. Friday night, the swarming mosquitos reminded me of the locusts in the Prairies which darken the sun."

ANDY CAPP

# Czechs, Reds Meet

Continued from Page 1

that brought in the Soviet leaders was parked at the station.

Hundreds of uniformed police and plainclothesmen blocked off the theatre and enforced rigid security. It was presumed the theatre was chosen because it was easy to provide security around it.

The meeting began on a tense note when the Soviet leaders objected to the presence of photographers in Cierna. Prague had agreed to hold the meeting in secrecy, but word of the meeting got around quickly.

**TOP MEN PRESENT**

On the Soviet side of the table were Leonid I. Brezhnev, party secretary-general; Premier Alexei N. Kosygin, who is pictured as a moderate on the Czechoslovak issue; President Nikolai V. Podgorny, and six other members of the 11-man politburo. Two politburo members were absent, but sources in Prague attached no significance to this.

Czechoslovakia was represented by party leader Alexander Dubcek, the 10 other members of the party presidium and President Ludvik Svoboda. Svoboda was believed to be there to underscore Czechoslovakia's pledge of loyalty to the Soviet Union.

**WARTIME HERO**

Svoboda commanded Czechoslovak forces who fought beside the Red Army in the Second World War, won the order of Hero of the Soviet Union and alone among leaders of the new Prague regime has not been censured by the Kremlin.

The Soviet Union presumably pressed at the talks demands that Stalinist controls be reimposed on the press and on individuals, a course Dubcek and his allies vowed they will never take.

While the delegations talked, Soviet helicopters were seen on the Russian side of the border near Cierna and a Czechoslovak traveller said strong Red Army forces, including tanks, were manoeuvring nearby.

**TROOPS ON MOVE**

Soviet and East German armored units were reported moving in the direction of the Czechoslovak border far to the west. A few Russian troops, still in Czechoslovakia after the Warsaw pact manoeuvres of last month, were said to be near Presov, 15 miles north of Cierna.

While Soviet propaganda has hinted darkly at possible military intervention, the fact is the Russians can turn on the economic screws without sending a single soldier into Czechoslovakia.

**GEARED TO RUSSIA**

Czechoslovakia's economy is geared to that of the Soviet Union. It depends on the Russians for 99 per cent of its oil and for such raw materials as coal and iron for industry and for food grains. Czechoslovakia exports industrial goods, mostly machinery, to the Soviet Union.

Only last week a Czechoslovak trade mission was in Moscow, and reports said it sought $400,000,000 in hard currency credits. Its economy sapped by 20 years of Stalinist rule, Czechoslovakia needs the credits and does not want to turn to the West for fear of provoking the Kremlin. So far the Czechoslovaks have received no answer to their request.

**BOTH WAYS**

Qualified observers doubted, however, whether the Soviet Union would resort to economic pressure against Czechoslovakia.

"This would work both ways," said one. "The Soviet Union would lose as much from this as Czechoslovakia."

Seventy-five per cent of Czechoslovakia's trade is with the Soviet Union and with other Communist countries.

Czechoslovakia has a trade surplus in its dealings with the Soviet Union, mainly because it cannot find enough Russian products to buy in return for the goods it sells there.

---

BELGRADE (Reuters) — Yugoslav President Tito may leave for Czechoslovakia today, usually well-informed sources here said Monday night.

The visit is at the invitation of Czechoslovak Communist party leader Alexander Dubcek and it now seems that the two leaders will meet perhaps even later today, the sources said.

---

WARSAW (Reuters) — The Polish defence ministry's official newspaper warns Czechoslovakia that its deviations from "Communist unity" are threatening the southern flank of the Warsaw Pact zone and that Poles would defend the treaty "to the end."

In a commentary published Monday as Soviet and Czechoslovak leaders met for talks in Czechoslovakia, Zolnierz Wolnosci says Czechoslovak Communists have been too weak in their counter-attack against "reactionary and anti-Socialist penetration."

# Peking Nod Urged

From Page 1

. . . because the Yalu powerhouses supplied all the power for China's industry and those armies took the same route as the Japanese conquerors before the Second World War."

**REPLACE TAIWAN**

Asked what should be done about Nationalist China, Ronning said:

"We would only recognize sovereignty of Peking over the land it controls, as France has done. And we should replace Taiwan with Peking in the UN security council."

Ronning also urged Canadian diplomats to prepare policies based on closer Sino-Japanese relations and to work for such relations.

"Good relations between Japan and China are essential to peace in the Pacific."

Later, C. D. Shepard, chairman of British American Oil Co. Ltd. in Toronto, said the multinational corporation does not present a threat to Canada's independence.

In the petroleum business, he said, no purely Canadian integrated oil company could afford the luxury of continued independence.

He cited a 1956 transaction when Gulf Oil Corp. of Pittsburgh acquired a 25-per-cent interest in B-A and said Gulf's overseas production has enabled B-A to remain competitive in Eastern Canada.


THE DOLLARS AND CENTS OF A VICTORIA MORTGAGE DEBENTURE INVESTMENT

| FOR ONE YEAR INVEST | Our Usual 7% Interest Paid Each Quarter | With added Share of Profits from Present business, you receive 7.7% until Aug. 31/68 —per quarter. |
|---|---|---|
| $ 500 | $ 8.75 | $ 9.63 |
| 1,000 | 17.50 | 19.25 |
| 2,000 | 35.00 | 38.50 |
| 3,000 | 52.50 | 57.75 |
| 4,000 | 70.00 | 77.00 |
| 5,000 | 87.50 | 96.25 |
| 10,000 | 175.00 | 192.50 |

You receive your cheque promptly on March 1st, June 1st, Sept. 1st, Dec. 1st, as we always mail the day before. You may compound interest quarterly, if you prefer.

| FOR 20 MONTHS INVEST | Our Usual 7½% Interest Paid Quarterly Over 20 Months | With added Share of Profits from present business, you receive 7.95% until Aug. 31/68 —per quarter. |
|---|---|---|
| $ 500 | $ 8.96 | $ 9.97 |
| 1,000 | 18.13 | 19.94 |
| 2,000 | 36.25 | 39.88 |
| 3,000 | 54.38 | 59.82 |
| 4,000 | 72.50 | 79.75 |
| 5,000 | 90.63 | 99.69 |
| 10,000 | 181.25 | 199.38 |

You receive your cheque promptly on March 1st, June 1st, Sept. 1st, Dec. 1st, as we always mail the day before. You may compound interest quarterly, if you prefer.

| FOR 5 YEARS INVEST | Our Usual 7½% Interest Paid Quarterly Over 5 Years | With added Share of Profits from present business, you receive 8.25% until Aug. 31/68 —per quarter. |
|---|---|---|
| $ 500 | $ 9.38 | $ 10.32 |
| 1,000 | 18.75 | 20.63 |
| 2,000 | 37.50 | 41.25 |
| 3,000 | 56.25 | 61.88 |
| 4,000 | 75.00 | 82.50 |
| 5,000 | 93.75 | 103.13 |
| 10,000 | 187.50 | 206.25 |

You receive your cheque promptly on March 1st, June 1st, Sept. 1st, Dec. 1st, as we always mail the day before. You may compound interest quarterly, if you prefer.

| FOR 5 YEARS INVEST | Our Usual 8% Interest Paid Quarterly Over 5 Years | With added Share of Profits from present business, you receive 8.25% until Aug. 31/68 —per quarter. |
|---|---|---|
| $12,000 | $240.00 | $264.00 |
| 13,000 | 260.00 | 286.00 |
| 14,000 | 280.00 | 308.00 |
| 15,000 | 300.00 | 330.00 |
| 20,000 | 400.00 | 440.00 |
| 25,000 | 500.00 | 550.00 |

The Monthly Payment Privilege Applies to All Investments of $10,000 or Over:

| FOR 5 YEARS INVEST | Our Usual 7½% Interest Paid Monthly Over 5 Years | With added Share of Profits from present business you receive 8.25% until Aug. 31/68 —per month. |
|---|---|---|
| $10,000 | $62.50 | $68.75 |
| 11,000 | 68.75 | 75.63 |

| FOR 5 YEARS INVEST | Our Usual 8% Interest Paid Monthly Over 5 Years | With added Share of Profits from present business you receive 8.25% until Aug. 31/68 —per month. |
|---|---|---|
| $12,000 | $ 80.00 | $ 88.00 |
| 13,000 | 86.67 | 95.33 |
| 14,000 | 93.33 | 102.66 |
| 15,000 | 100.00 | 110.00 |
| 20,000 | 133.33 | 146.66 |
| 25,000 | 166.67 | 183.34 |

You receive your cheque promptly on the first of each month, as we always mail the day before. You may compound interest quarterly if you prefer.

For Full Information and Prospectus
*Call* MR. DOUGLAS HAWKES, President
Victoria Mortgage Corporation Ltd.
817 Fort Street — 385-3471 anytime, or 384-7128


No Business Can Afford the Luxury of Silence . . . ADVERTISE!

# *Municipal Level Free of Party*

GORDE HUNTER *Reports*

Machine politics at the municipal level. Myth, or carefully contrived fact?

Have political parties, notably the Liberals, made strong inroads into the grass-roots civic field, as has been suggested in the Greater Victoria area?

Mayors Stephen, Curtis and Bryant, all avowed Liberals, although not all members of the Liberal party. Do a strong backroom machine put them in civic power? Like a modern day Tammany Hall?

★ ★ ★

My findings refute such allegations. Refute them and kick them into a cocked hat. Listen to a rumor long enough and you'll believe it to be fact, so take the rumor to the parties in question and get the answers. Politicians can be devious, can say one thing, mean another. I happen to think the answers I received from Messrs. Stephen, Bryant and Curtis were straightforward, factual.

For instance — the widespread rumor that Hugh Stephen will be the federal Liberal standardbearer in Victoria when David Groos steps down.

★ ★ ★

"Absolutely untrue," Stephen told me. "I wouldn't go to Ottawa for any party—I love B.C. too much to spend six months a year in Ottawa."

What about a move to provincial politics?

"I have not been asked to run provincially. If the premier called an election this fall, I would not give up this job to run."

As an aside, Hugh Stephen tossed in this morsel re his present job as mayor of Victoria:

"I will retire at the end of December, '69. I'll quit when I'm ahead, but I will say this —that if what I consider proper candidates don't come forth to continue the policies to keep this city moving, I would consider running again. I don't think this is likely to happen, however."

★ ★ ★

Hugh Stephen is a Liberal, but not a member of the Liberal party.

"When I decided to run for city council in 1965, I resigned from the party and I have not attended a political meeting since that time. I have contributed to no party campaigns."

★ ★ ★

Hugh Curtis, Radio announcer, mayor of Saanich, subject of much political speculation.

"I don't think there is any place for party politics in civic government. I have to deal with governments in power, but I shouldn't have to abdicate my right as a citizen by not being allowed to be a member of a political party."

All well and good, now let's broach the federal, provincial rumors about Hugh Curtis.

★ ★ ★

First, I am not interested in federal politics. I am in the middle of a two-year term in Saanich and this is where my responsibilities are. But I have been interested in the provincial scene for quite some time. I am a Liberal and if the opportunity presents itself at some time, I would like to move into the provincial house. As for mapping out strategy with others in some sort of power play at the civic level, this is without foundation—it's just not true."

Clear enough, so move on to Ray Bryant, the mayor of Esquimalt.

★ ★ ★

"I have never tried to hide my Liberal party politics, but I have never used them at the municipal level. My own organization is essentially one that has grown up with me, so to speak. I don't think there is any great party affiliation — a machine just doesn't exist. There is no question in my mind that at the local level, the people vote for the man, not for the party."

All three men made it abundantly clear they not only felt there was no political interference at the civic level and that they would actively resist any attempt by any party to make such a move.

★ ★ ★

Conclusion — an old wife's tale, a myth. Rest easy, it just isn't so.

# 'Indigestion' Often Mistaken For Hernias, Heart Attacks

*Your Good Health*

By JOSEPH MOLNER, MD

**Dear Dr. Molner:** I had a heart attack last winter and spent two weeks in the hospital. Then X-rays showed I also had a hiatal hernia. It sure is all you say it is. But how can you tell whether a pain in the centre of your chest is your heart or the hernia?—Mrs. R.W.

That's just it — you can't. That's why so many less severe heart attacks (and some severe ones) are mistaken by the patient for "indigestion."

In passing, I salute your doctor who was astute enough to suspect some trouble besides the heart attack, and X-rays told the story.

That's one of the fundamentals of good medicine, having a suspicious nature and running a test or two which will tell the whole truth instead of part of it. The term is differential diagnosis — examination by well-chosen methods to distinguish the symptoms of one ailment from those of some other condition which can have very similar symptoms.

Specifically, hiatal hernia can cause no symptoms or few. Or it can be sheer crampy misery until brought under control. Oddly enough, the smaller the hernia, the more likely it is to produce discomfort — explained, in many cases, by the fact that the larger the hernia, the more movement of stomach and esophagus is tolerated before a cramping sensation occurs.

Neither doctor nor patient can be positive whether pains are a heart attack or some other disturbance without adequate tests. That's one good reason for having an electrocardiogram. That will tell! X-ray study of the stomach tells about a hernia.

For a rough rule of thumb, though, if the pain involves a breathless sensation of pressure, be suspicious that it may not be indigestion, and you'd better lie down and have somebody call the doctor.

□

**Dear Dr. Molner:** Our daughter was born with a harelip and cleft palate. Her lip was fixed when she was three weeks old. Now she has had an operation to fix her gum. Just before she is 18 months old, the palate will be done.

Isn't there any way to do the operations together?—A.L.

Doing the operations at the same time has been tried but found wanting. Repairing the lip very early in life is wise, but if the palate is repaired too soon, there is danger of the fused bone not growing at the same rate as the surrounding tissues, thus distorting the mouth and face.

# The Weather

July 30, 1968

Continuing warm. Winds light. Monday's precipitation nil; sunshine 14 hours, 48 minutes; recorded high and low at Victoria 74 and 54. Today's forecast high and low 75 and 54. Today's sunrise 5:45 a.m., sunset 8:54 p.m.; moonrise 11:47 a.m., moonset 11:09 p.m.

**East Coast of Vancouver Island—Small craft warning in effect. Continuing warm. Winds northwest 15, rising at times to 25 in exposed areas. Monday's precipitation nil; recorded high and low at Nanaimo 82 and 59. Today's forecast high and low 80 and 58.**

**West Coast of Vancouver Island—Few fog patches in morning. Continuing warm. Winds northwest 15, rising at times to 25. Forecast high and low at Estevan Point 70 and 50.**

**North Coast — Clear. Cloudy periods, little change in temperature. Winds northwest 15. Wednesday outlook mainly cloudy, little change in temperature.**

Five-day outlook — Temperatures through Saturday will average about two degrees above normal, with no measureable rain expected.

REGIONS

| | High | Low | Prec. |
|---|---|---|---|
| Palm Springs | 108 | 77 | |
| St. John's | 75 | 55 | .66 |
| Halifax | 79 | 55 | .04 |
| Charlottetown | 73 | 56 | -- |
| Fredericton | 74 | 49 | -- |
| Montreal | 69 | 51 | -- |
| Ottawa | 68 | 49 | -- |
| Toronto | 71 | 45 | -- |
| North Bay | 62 | 45 | .01 |
| Port Arthur | 67 | 41 | -- |
| Kenora | 69 | 53 | -- |
| Churchill | 59 | 45 | -- |
| Winnipeg | 65 | 52 | -- |
| Brandon | 71 | 51 | .41 |
| The Pas | 64 | 44 | -- |
| Regina | 57 | 54 | .18 |
| Saskatoon | 72 | 51 | .09 |
| Prince Albert | 59 | 50 | .38 |
| North Battleford | 69 | 51 | .08 |
| Swift Current | 81 | 44 | -- |
| Medicine Hat | 73 | 56 | -- |
| Lethbridge | 78 | 49 | .31 |
| Calgary | 66 | 45 | .32 |
| Edmonton | 65 | 38 | .13 |
| Kimberley | 67 | 47 | -- |
| Castlegar | 68 | 55 | -- |
| Revelstoke | 68 | 41 | -- |
| Vernon | 63 | 41 | -- |
| Salmon Arm | 66 | 40 | -- |
| Grand Forks | 65 | 38 | -- |
| Kamloops | 82 | 47 | -- |
| Penticton | 65 | 38 | -- |
| Vancouver | 73 | 61 | -- |
| Comox | 74 | 57 | -- |
| Prince Rupert | 65 | 48 | -- |
| Prince George | 66 | 38 | .01 |
| Fort St. John | 63 | 48 | .07 |
| Whitehorse | 65 | 43 | -- |
| Seattle | 80 | 55 | -- |
| Portland | 87 | 56 | -- |
| San Francisco | 64 | 54 | -- |
| Los Angeles | 80 | 60 | -- |
| Spokane | 92 | 61 | -- |
| Chicago | 77 | 58 | -- |
| New York | 80 | 63 | -- |
| Miami | 90 | 76 | -- |
| Phoenix | 100 | 75 | -- |
| Las Vegas | 95 | 72 | .01 |
| Honolulu | 89 | 73 | -- |

TIDES AT VICTORIA (Pacific Standard Time)

| | (Time HR.M. | Ht. FT.H.M. | (Time HR.M. | Ht. FT.H.M. | (Time HR.M. | Ht. FT.H.M. | (Time HR.M. | Ht. Ft. |
|---|---|---|---|---|---|---|---|---|
| 30 | 00.20 | 5.8 | 04.35 | 4.7 | 11.55 | 3.5 | 19.50 | 8.3 |
| 31 | 01.35 | 4.9 | 06.30 | 6.0 | 12.10 | 4.6 | 19.10 | 8.5 |
| Aug. | | | | | | | | |
| 1 | 02.35 | 3.9 | 08.40 | 5.6 | 13.00 | 5.5 | 19.25 | 8.5 |
| 2 | 03.45 | 2.8 | 10.45 | 5.1 | | | | |
| 3 | 04.40 | 1.9 | 20.15 | 5.3 | | | | |
| 4 | 05.40 | 1.1 | 21.00 | 5.5 | | | | |

TIDES AT FULFORD HARBOUR (Pacific Standard Time)

| | (Time HR.M. | Ht. FT.H.M. | (Time HR.M. | Ht. FT.H.M. | (Time HR.M. | Ht. FT.H.M. | (Time HR.M. | Ht. Ft. |
|---|---|---|---|---|---|---|---|---|
| 30 | 02.50 | 6.3 | 07.40 | 5.0 | 13.35 | 4.4 | 20.50 | 10.9 |
| 31 | 03.30 | 5.2 | 08.20 | 7.7 | 14.20 | 5.5 | 21.06 | 10.9 |
| Aug. | | | | | | | | |
| 1 | 04.25 | 4.1 | 11.10 | 7.3 | 14.50 | 7.3 | 21.30 | 10.9 |
| 2 | 05.15 | 3.1 | 13.50 | 8.9 | 15.40 | 8.7 | 21.50 | 10.9 |
| 3 | 06.10 | 2.1 | 15.30 | 9.8 | 17.15 | 9.7 | 22.30 | 10.9 |
| 4 | 07.00 | 1.4 | 16.35 | 10.5 | 18.35 | 10.3 | 23.25 | 10.8 |


HEARING AID USERS
UNITRON
the Canadian-Made Hearing Aid
is available at
W. Humphrey Golby and Associates
744 FORT ST. 385-3103
UNITRON



BLANKETS Cleaned and Fluffed dried 88c
SWEATERS Beautifully cleaned and finished. EA. 65c
FREE PICKUP AND DELIVERY
Oldest Established Dry Cleaner in Victoria
Ph. 382-3938
1012 Yates St.
384-4641
249 Cook St.
383-5624
RENFREW FAIRFIELD CLEANERS

He Appreciates Your Consideration
Your Daily Colonist Carrier Boy is in business for himself and each collection from his customers contributes to his earnings. For this reason he appreciates your consideration if you pay him before leaving on holidays.
It also pleases your Carrier if he can arrange continued service at your vacation address and know when you plan to return, so he may re-start delivery without delay.
The Daily Colonist
Vancouver Island's Leading Newspaper

what's your pleasure?

Lucky in bottles? Or Lucky in easy-open cans? Try both today for that man-sized taste.
Give yourself a LUCKY break
This advertisement is not published or displayed by the Liquor Control Board or by the Government of British Columbia.

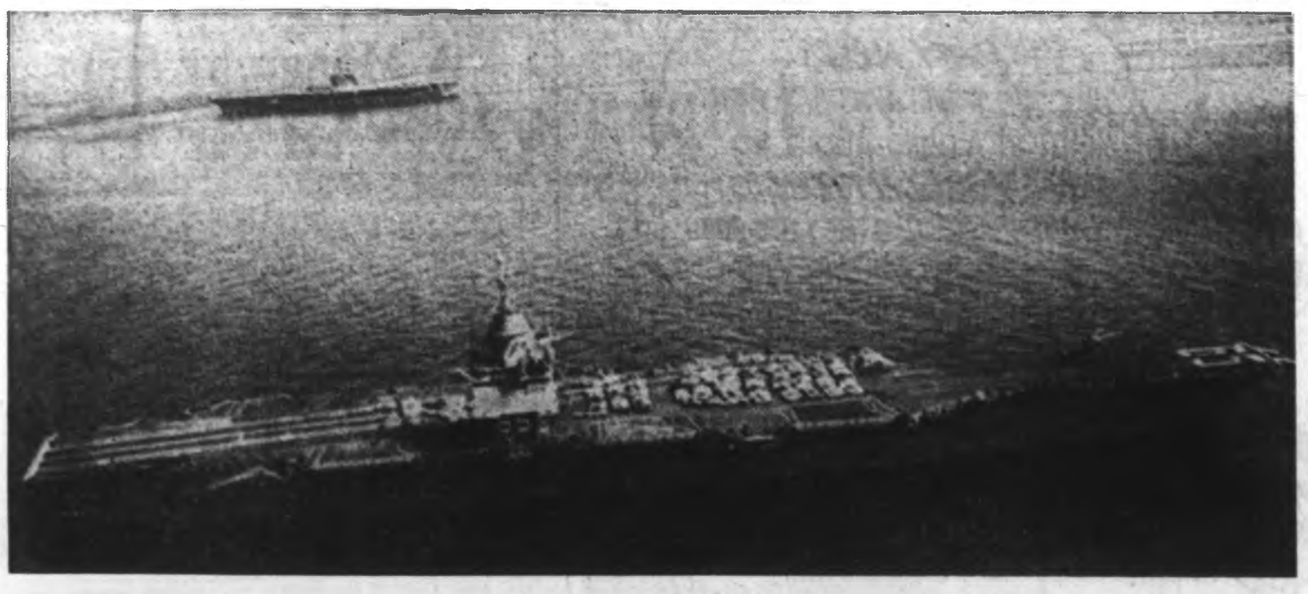

## Carriers Pass In Sound

**Passing in Puget Sound Monday were U.S. nuclear-powered aircraft carrier Enterprise, foreground, and carrier Ranger. Enterprise, fresh from service off Vietnam, carried 3,500 U.S. navy personnel, 700 dependents and rock 'n' roll band as it headed for overhaul at Puget Sound naval shipyard in Bremerton. Ranger had repairs there and was heading out to Alameda, Calif.—(AP)**

# Mao Rioters Use Viet-Bound Guns

HONG KONG (AP) — Civil war rages in China's Kwangsi province and foes of Mao Tse-tung are fighting with stolen weapons destined for neighboring North Vietnam, a provincial broadcast said Monday.

Another broadcast from Kweichow province just north of Kwangsi declared that unless the foes of party Chairman Mao are crushed there, "the state is in danger of being wiped out."

A third alarmist broadcast, from Honan province, said Mao's foes are "instigating the masses to violence, sabotage and rebellion." Recent broadcasts from that central Chinese province have said Mao's foes threaten to gain the upper hand.

If the uprisings are as widespread as reported, they could seriously interrupt the flow of military supplies from China to North Vietnam.

★ ★ ★

Analysts in Hong Kong studying the Kwangsi broadcast said it was possible the Maoists were exaggerating the situation in order to receive help from Peking. But they have heard the stories of returning travellers telling of thousands of refugees fleeing Kwangsi.

Kwangsi Radio broadcast a report from a Red Guard magazine as saying 50,000 people have been killed there in the last six months and both sides are fighting "with modern weapons and ammunition."

★ ★ ★

The broadcast, quoting the July issue of the magazine, said the heaviest fighting occurred in the major cities of Liuchow, Wuchow, Nanning and Kweilin, but also was in progress in a total of 56 cities, counties and towns.


**FALSE TEETH RELINED at HOME**

Stop using pastes, powders and pads. ACRYLINE relines plates in minutes. Lasts up to SIX MONTHS. Hygienic, tender gums. ACRYLINE is odorless and tasteless, harmless to dentures, is specially designed for home use, and makes plates feel like new. ACRYLINE is available in one & two plate sizes at your drug counter.


### Prisoners, Defectors Talk

# *Reds Tell of Coming Offensive*

SAIGON (AP) — Captured Communist officers and Viet Cong defectors are continuing to supply evidence that the Communists are preparing for a major third offensive in South Vietnam, South Vietnamese government intelligence sources said Monday.

Some prisoners were reported to have told interrogators that U.S. and South Vietnamese air raids and ground sweeps around Saigon are constantly disrupting these preparations.

A woman leader of a Viet Cong guerrilla squad captured by South Vietnamese airborne troops said she had been ordered to set up a first-aid station near Saigon to treat the wounded in the upcoming assault, the sources said.

★ ★ ★

An officer of the 508th Viet Cong Battalion in Oong An province was said to have told his captors that six battalions and two sapper companies, a total of 2,200 men, would be used in the offensive. Intelligence officers said he listed the main targets in Saigon as the national and local police headquarters, the presidential palace and militia posts.

Another prisoner, the executive officer of a Viet Cong battalion, was reported to have said the assault was planned between the end of July and early September, the same time estimate which has been accepted by the U.S. command.

Intelligence officers said he told them Communist troops would try to isolate the Bien Hoa highway, the main northern route from Saigon; seize the 9th Precinct police headquarters southeast of the capital, and attack the government radio station, the U.S. Embassy, the South Vietnamese navy headquarters and other installations.

★ ★ ★

A Viet Cong platoon leader who defected July 17 was reported to have said two battalions south of Saigon are waiting for their commanders to return from "refresher training courses in strategy and tactics" at secret bases near the Cambodian border.

Viet Cong infiltrators in loincloths attacked the U.S. air base at Tuy Hoa, South Vietnam, early Monday and blew up $6,000,000 worth of planes. Air force officers said nine Viet Cong were killed and one American was wounded when the guerrillas slipped into the base under cover of a brief rocket and mortar attack.

Attacks against U.S. air bases did not interrupt the continuous bombing of Communist targets in North and South Vietnam.

### *'Any Subject'*

# Hanoi Says Bombs Key to Discussion

PARIS (AP) — Nguyen Tranh Le, spokesman for the North Vietnamese delegation at the peace talks here, said Monday that after the United States stops bombing North Vietnam his country will agree to discuss any subject the Americans raise.

★ ★ ★

He was replying to a question about the release of U.S. pilots captured by the North Vietnamese. He mentioned that three pilots had recently been let go. But there has been no report of their leaving North Vietnam.

Pressed by reporters at a news conference, Le said: "After the cessation of bombing and all other acts of war against the Democratic Republic of Vietnam, either side can raise any question it likes and the other side will agree to discuss it."

★ ★ ★

Since the talks began in mid-May, the North Vietnamese have been saying that the bombing must stop and then questions "of interest to both sides" can be taken up.

But he said that in the early part of July, U.S. bombing raids on North Vietnam averaged 200 a day, as opposed to 172 a day in June.

# *Israelis' Release Delayed*

ALGIERS (UPI) — Algeria will not release the remaining Israeli male passengers and crewmen of the hijacked El Al airliner until at least next Thursday, official Algerian sources said Monday.

The sources said the Algerian cabinet would consider the matter at its next regular meeting Thursday. They said no decision would be made until the cabinet met. Earlier it was reported there was a split in the cabinet.

The airliner was diverted to Algiers last Tuesday on a flight that was to have gone from Rome to Tel Aviv. Thirty-four passengers and crew were released last week, including 14 Israeli women and children freed Saturday.


**Come in now and see the world's most precise wrist timepiece.**

**ACCUTRON®**

Now is a good time to see the first major improvement in timekeeping since 1665.

That was the year they put the balance wheel into a watch. For almost 300 years, it was the only way to keep a watch ticking.

In 1959, Bulova experts stopped the tick.

They replaced the gyrations of the old-fashioned balance wheel with the vibrations of a tiny tuning fork. Result: a faint hum and the most precise timepiece ever. Accutron.

In fact, we guarantee the Accutron® timepiece right to within a minute a month.*

ACCUTRON "488"
10K gold-filled case, vacuum-sealed, tamper-proof bezel and dials, adjustable band with stainless-steel back. $200.00

F. W. FRANCIS Ltd.

1684 Douglas Street
Kitty Corner from The Bay
384-7611



**NEED MONEY**

Use the equity in your home and get the cash you need now for that newer car, home improvements, bill consolidation, or any worthwhile purpose.

**Borrow $1,550 ..... Borrow $ 6,000**
**Borrow $3,000 ..... Borrow $10,000**

Why pay high interest rates when you can use the equity you have in your home to arrange a low cost loan tailored to suit your budget. If you need money for any worthwhile purpose, give us a call at 386-7565 and enjoy the advantages of a Homeowners Loan. We're understanding.

Associated Homeowners Finance Ltd.

912 DOUGLAS ST. 386-7565

# Her cone is for ice cream Our cones are for her safety

*Service with safety is the B.C. Telephone Company's objective and cones help us meet it.*

The B.C. Telephone Company has more than 1,500 vehicles on the road to help bring telephone services to the people of British Columbia.

**These vehicles come in a variety of sizes and shapes. And we know from experience that they often attract a lot of interest, especially among curious youngsters like Peggi, the five-year-old ice cream eater pictured above.**

We at B.C. Telephone are keenly interested in her safety and that of all youngsters, just as we are keenly interested in the safety of all British Columbians.

That's why we take special care to train our vehicle operators in safe driving and to provide practices designed to prevent accidents.

One of the safety practices we've adopted is called the "cone method of circle check."

It requires that each of our vehicles carry cones of bright red color and that each driver place one cone in front of his vehicle and another behind it when he parks it.

**That's what installer-repairman Percy Johnson is doing in the photo above.**

Before he moves his truck, he'll walk to the front and from there to the back of it to pick up the cones. As he circles the vehicle, he'll become aware of objects around it — including any youngsters who may be nearby.

In this way, he prevents accidents in which it is so easy to harm such things as bicyles, tricycles, children's toys — and ice-cream-cone-eating youngsters with incurable curiosity.

B.C. Telephone's more than 7,200 employees strive constantly to provide good telephone service. They also strive to do so in complete safety for all concerned.

Our objective is service with safety and the cone method of circle check for vehicles is just one more way in which we meet it.



**Hiram Walker's Crystal Gin.**

**The one made for good mixers.**

Whether partying, or serving drinks, Canadians are good mixers. And we like to serve gin with good mixers, from tonic and ginger ale to fruit juices and vermouths.

So the gin right for good mixers must have the right amount of flavour, bouquet and dryness to stand up in some drinks and sit back in others.

Hiram Walker's Crystal is the gin made for good mixers. Like you and you. And you and you.

HIRAM WALKER & SONS LIMITED
WALKERVILLE, ONTARIO

**Isn't that Crystal Clear?**

This advertisement is not published or displayed by the Liquor Control Board or by the Government of British Columbia.

# The Daily Colonist.

*"An Independent Newspaper The Organ of No Clique or Party"*

1858 — 1968

Published every morning except Monday by The Colonist Publishers Limited, at 2621 Douglas Street, Victoria, B.C. Authorized as second class mail by the Post Office Department, Ottawa, and for payment of postage in cash. All undelivered copies or any notices respecting changes of address are to be sent to the above address. Member Audit Bureau of Circulations.

RICHARD BOWER
Publisher and Editor-in-Chief




## Draft of the Blade

IT WILL BE RECALLED that shortly after his new cabinet had been sworn into office, Prime Minister Trudeau publicly announced that he had warned all members that he would not put up with any further leakage of government secrets.

"I told them," he said, "that I would be very sticky about it. One mistake, if not too serious, might be tolerated, but not two." He then went on to express the hope that the press would not try to pry secrets out of any cabinet minister which might result in the unfortunate fellow being "fired or sent to jail."

The great uninformed public might now have reason to believe that Defence Minister Leo Cadieux has been the first to feel the sharpness of the Trudeau guillotine. Undoubtedly the minister's extraordinary behavior last week seems to indicate that if he was not actually nicked by it he most certainly must have felt the draft of its descending blade.

To recapitulate Mr. Cadieux' antics: On Thursday, during the visit of West Germany's defence minister, he volunteered the information (it was not pried out of him by the press) that the Trudeau government would review the nation's defence commitments around the world but had no intention of withdrawing Canadian troops from Europe at this time.

On Friday he withdrew this statement with the explanation that his comments of the day before had been "apparently misinterpreted." This hasty denial, of course, made Mr. Cadieux and the Trudeau government look somewhat foolish in the eyes of the West German government, the other NATO allies and the people of Canada. However, Mr. Cadieux might believe that it is better to appear a little stupid than to lose one's head completely.

Meanwhile the only logical conclusion the public can now draw over this whole bungled and embarrassing affair is that it is extremely poor policy to place any credence in anything a cabinet minister says unless Mr. Trudeau stands at his elbow or says it for him.

## Mr. Colin Cameron

THE UNTIMELY death of Colin Cameron has removed from the benches of the House of Commons a valuable member who was not only an able parliamentarian but an articulate critic of government policies.

The New Democratic Party MP for Nanaimo-Cowichan-The Islands, though in his sixties when he was first elected to the federal House eleven years ago was a man whose thoughts and actions in and out of Parliament were as young and forward looking as any member's half his age.

As NDP leader T. C. Douglas has said, Mr. Cameron had a stimulating and provocative personality and a restless and inquiring mind which will be sadly missed both in his party and in the House.

During the years he served in the Commons, debate was frequently reduced to little better than a shouting match and it was at such times that Mr. Cameron often restored order and clearer thinking through his calmly enunciated and sage remarks.

A veteran of the First World War, Mr. Cameron also sat in the British Columbia legislature from 1937 to 1945.

He served his province and his country well.

## The Message Is Clear

ONE MAY HARBOR some doubt that Health Minister Ralph Loffmark can successfully stand in the way of deep-sea sewage disposal if the Victoria regional authorities remain convinced that this method is not only the most practical and economical but entirely safe. If he has been speaking for the government, he can. If he has been speaking for himself as health minister, pollution control is the responsibility of another department, with appeals to the cabinet.

But there is no such doubt about his ability to stand in the way of a hospital construction program with which he does not agree. In this case no approval means no money.

So when Mr. Loffmark advises the Regional Hospital District Board that "it should be made clear to the residents of the Capital Region the concern of the province that the development of acute care beds could be further delayed by current proposals to depart from the major recommendations of the (Agnew, Peckham) report," the message comes through loud.

The minister might as well have said, but for diplomacy, "Press on with your commendable planning for construction of extended-care accommodation, and quit wasting a moment's thought on a new, major acute-care hospital near Elk Lake. You won't get it."

With this advice he has entirely cleared the air and the community can be grateful to him for it. In this case he has probably hastened the day when the region's hospital problems will begin to be solved. In the other — the sewage-disposal matter — he may have given the construction of new sewerage a setback. But as we remarked at the time, at least his objections provided the impetus for a more thorough public look at the sea-disposal method and the alternatives.

## 'Nobody Told Me'

THE FIRE CHIEFS of Victoria and Saanich complain that not enough people have got the word that incinerators must be made safe: equipped with ¼-inch mesh heavy wire screens to stop fly ash, and located well away from any combustible material or property line. Even if most residents appreciate how easily fires can be started in hot, dry weather, some do not and end up explaining, "Nobody told me."

Ignorance of the law, of course, is no excuse, and further the need of incinerator or burning permits is annually publicized in the press.

But perhaps the municipalities could take one more step to draw the attention of their residents to the requirements. Saanich sends out with its tax notices a little pamphlet explaining what the taxpayers get for their money. It might be helpful if, in a publication like this, a few of the more important municipal regulations were included.

*After Lying Fallow*

## Japanese Aristocracy Making Comeback

By EDWARD NEILAN from Hong Kong

ALL over the world, more students are playing hooky than ever before.

But instead of stealing smokes behind the barn or spending the days fishing, they are throwing stones at authority.

Asia is no different than Europe or America.

The breakdown in parental and establishment respect and control is relatively more shocking in Asia because filial piety and respect for authority have always been hallmarks of Asian culture.

★ ★ ★

Chairman Mao Tse-tung of Communist China has been one of the few Asian leaders to manage to get students to support him rather than attack him.

Some analysts believe that old Mao, reading the calligraphy on the wall, chose to channel restless student energies into a campaign of revolutionary struggle against backsliders in the Communist movement; against the "revisionists" in the Communist Party and government establishment. In other words, Mao tapped student energies to support him before someone else tapped them to oppose.

In Asia, the time frame of student activism can be placed at spring, 1961.

That was the year when South Korean students rebelled against repressive measures of the government of President Syngman Rhee. Since then students have been a strong factor in Korean politics. Sometimes — in Korea as elsewhere — the wet-behind-the-ears student politicos are preyed upon by unscrupulous grown-up politicians.

In the summer of the same year Japanese students took to the streets to protest against the U.S.-Japan Security Treaty.

★ ★ ★

Let's take a look at the noisiest student movements in Asia:

**JAPAN** — The leftist Zengakuren student group is the chief mobilizer of demonstrations. But the organization's three factions — pro-Communist Party, revolutionary Marxist and militant Zampa — are warring among themselves and sometimes try to outdo each other by staging bigger and more reckless demonstrations.

There is also in Japan an element of protest against established authority and order that is seen in other nations around the world.

Experts expect Japanese student demonstrations to peak perhaps next year and to be strongly anti-American in theme. As elsewhere, however, the theme of the student demonstrations does not necessarily reflect the public temper.

★ ★ ★

**SOUTH KOREA** — Most recent student demonstrations have been anti-Communist rather than anti-administration. Crucial times are approaching, however, and opposition politicians are trying to make use of student agitators.

★ ★ ★

**NORTH KOREA** — Students here are an unknown factor in what is Asia's — and perhaps the world's — most closed society. There is a tradition of strong student expression in the north: More than 40 years ago students of a university at Sinhuju near the Chinese border revolted against the Japanese occupation administration.

★ ★ ★

**COMMUNIST CHINA** — Peking likes to claim that the "student power" movements throughout the world draw their inspiration from China's Great Proletarian Cultural Revolution and its main actors, the Red Guards.

Actually, the Mao-chanting Red Guards have little in common with their student counterparts at Berkeley or Columbia or the Sorbonne.

Mao's concern (in addition to retaining power) was to develop revolutionary heirs imbued with the proper Marxist spirit. The Red Guards were thus turned loose to weed out the class (and Mao's) enemies.

Mao wanted to shake the tree of state and rid it of bad apples. The anarchy that resulted has nearly brought the tree down as well.

The student or Red Guard groups now active in Communist China are by no means unified in their thinking and one of these groups may emerge as the incubator for a new generation of Chinese leaders.

★ ★ ★

**Hong Kong** — Communist Party members have a strong indoctrination program in certain Hong Kong schools. There have been some rumbles of discontent at Hong Kong University among student leaders but there have been no demonstrations or formal demands.

Ian McLachlan, an Englishman who is a lecturer in modern languages at Hong Kong University, says student discontent at the colony's universities is "just as strong as in France and could be activated just as easily.

"Any kind of excuse can spark off trouble as it did in France."

During June some Communist propaganda leaflets were found at Hong Kong University urging students there to "join the students of the world in revolt."

★ ★ ★

**Philippines** — Student protests against American presence have been sporadic and indicative of strong nationalistic feelings. Coming presidential election campaign is expected to see more student activity.

**South Vietnam** — Student demonstrators had a part in pulling down the late President Ngo Dinh Diem and in some political situations since. Student movement today is relatively quiet and subordinated to survival instincts in the difficult war situation.

★ ★ ★

**Thailand** —Deputy Premier Prapas Charusathira claims "unscrupulous politicians" were behind the recent demonstration by 2,000 Thai students protesting higher bus fares, pork and rice scarcities and seeking to test the new freedoms guaranteed by the constitution promulgated earlier in the day.

Communist China was quick to predict that more Thai student demonstrations will occur. Peking's mouthpiece in Hong Kong, the Ta Kung Pao, said:

"It is believed in Bangkok that a student upheaval is likely to develop in Thailand since a series of demands have been submitted to the Thai authorities on June 22 by student leaders from the country's second largest university, Thammasart."

★ ★ ★

**Singapore** — So far, all is quiet in this potentially explosive city where students at Nanyang University form one of the most politically conscious groups in Southeast Asia.

**Burma** — Rangoon, of all places, has indigenous hippie-like juvenile delinquents whose trademarks are long hair, pointed-toe shoes and resistance to authority.

They pose a nuisance factor to the present government but their periodic outbursts do not seem to be as politically inspired as student demonstrations that occurred before and after the coup d'etat in Burma in 1962.

Burmese students were of course very active in the violent anti-Chinese demonstrations of 1967.

★ ★ ★

**Indonesia** — The fall of Sukarno and its aftermath saw students from the third grade on up used in demonstrations. The emphasis here is on the word "used" since very few of the Indonesian student demonstrations were spontaneous; rather most were guided by political or military factions.

★ ★ ★

Hooliganism is a definite part of any Asian street demonstration. From Hong Kong to Karachi, wayward and rootless youths gather quickly on the crowded streets, eager to pick up a rock and throw it at authority.

From this cursory tour, it can be seen that Asian student identification with the world student unrest is more pronounced in industrialized nations, mainly Japan.

Asia's growing pains are going to become more pronounced and with those pains are likely to come student protests as expressions of inevitable frustrations.

(Copley News Service)

*As in Western Countries*

## The Students Are Also Rising in Asia

By JOYCE-KING IRWIN from Tokyo

THE old Japanese aristocracy did not die in the years following the war. It didn't even fade away. It merely shunned the uniforms of a martial society and the shiny medals and took on a new look.

Now, after 20 years or so of lying fallow, the peers of Japan have found a new peerage.

With the end of the war and following the establishment of a new constitution and a democratic form of government, it was thought that the counts and viscounts and the other members of Peers Club would disappear from the Japanese scene.

There seemed to be no place for the "nonworking members of an elite society" in the utter confusion created by Japan's surrender to the Allied Powers.

But the peers are back in full force.

★ ★ ★

About 1,700 aristocrats and their guests recently opened new headquarters in Tokyo's tallest building — the 36-storey Kasumigaseki building in the heart of the biggest city in the world.

Princes and ex-princes, counts and viscounts, marquesses and barons emerged from the hidden society in an effort to once again command respect from the masses.

In the group are 21 princes, 30 marquesses, 10 counts, 400 viscounts and over 500 barons.

After the war, the peers seemed to be in a state of shock, but gradually they began descending from the "purple clouds" to mingle with the common people.

Much of their wealth confiscated or depleted, the peers were forced into involuntary activity to eke out an existence. And, being peers, they had to find work of a nature befitting their dignity.

★ ★ ★

Of course, most were well-educated being graduates of the Peers School and the Tokyo Imperial University. Some had gone on to Oxford, Harvard, Princeton, the Sorbonne, and other universities of higher learning.

Some sought academic positions. Others went into business, winding up as figureheads of shaky firms. At any rate, it took a long time before many of the old peers had managed to set themselves firmly on their own economic feet.

★ ★ ★

They were people who had never bothered to work and who had taken pride in not working for money.

Now, a majority of the peers are out in the open. They are establishing bridgeheads in nearly every field of endeavor. They are active in the political arena, in government service, in academic circles and in the cultural and sports world.

For example Viscount Naotsugu Nabeshima is a member of the cabinet and also serves as director-general of the Science and Technology Agency. It was Nabeshima who bore most of the brunt of the opposition attack in the case of the nuclear-powered submarine Swordfish. The opposition believes the Swordfish caused contamination of the seawater in the Kyushu port of Sasebo.

Count Sadatake Hisamatsu is governor of Ehime Prefecture in Shikoku.

Former Prince Kinkazu Saionji, "the blue-blooded black sheep," has been in Communist China for a long time serving as a bridge between the two countries.

Saionji is an Oxford graduate (class of 1930) and a grandson of Kinmochi Saionji, one of the forefathers of the Meiji Restoration (the centennial of which is to be celebrated in September).

Former Marquess Moritatsu Hosokawa, member of the Cultural Property Protection Commission, is one of the foremost authorities on fine arts and is a wealthy man. Former Marquess Nagatake Asano is curator of the state museum in Tokyo.

★ ★ ★

Count Yorichika Arima is a well-known detective story writer.

In the world of sports, former Prince Tsuneyoshi Takeda is a member of the International Olympic Committee.

The prewar peerage has also produced a number of Japan's best amateur golfers such as Naoyasu Nabeshima and Morisada Hosokawa, both former marquesses.

(Copley News Service)

*From General Franco*

## A Monarchy Hint

By BILL CEMLYN JONES from Madrid

GENERAL Franco has started a flurry of speculation here regarding the possibility of a restoration of the Spanish monarchy.

Rumors began to grow with the publication on July 12 of the State Bulletin which stated that "the heir to the throne" would take precedence over the prime minister or head of government on state occasions. This latest decree, which has created something of a crisis in monarchist circles, has left several big questions unanswered.

Spain is a kingdom without a king. By the 1947 referendum the Spanish people approved by a vast majority the eventual restoration of the monarchy. But it is well known that General Franco does not see eye to eye with the Pretender, Don Juan, Count of Barcelona, who is the third son of the last King of Spain, Alfonso XIII, and lives in semi-exile in Portugal.

★ ★ ★

The Pretender's son, Don Juan Carlos, an amiable young man of 30, seems to be Franco's choice for the monarchial role. He has been thoroughly groomed for the job. He lives with his attractive wife, Princess Sofia of Greece, and their three children, in a modest palace on the outskirts of Madrid at the expense of the government. He is always invited to official ceremonies and stands respectfully two paces behind the chief of state.

Orthodox monarchists always claim that only the Pretender has the right to sit on the Spanish throne, and so far Juan Carlos has always behaved in public as a dutiful son. But during the past two months, according to usually reliable sources, discussions have taken place between the generalissimo and the young prince. There is a possibility that Don Juan Carlos might agree to accept the throne if the offer were made over the head of his father.

Government spokesmen refuse to comment, and the old-fashioned monarchists maintain a shocked silence. But it seems possible that the enigmatic General Franco will come to some decision before the end of the year.

On another constitutional change, however, Franco has at last made his intentions clear. This is the matter of independence for Equatorial Guinea — the West African colony which consists of Rio Muni on the mainland, together with the island of Fernando Po, off the coast of Nigeria, and other smaller islands.

★ ★ ★

One surprise in this plan is that 9,000 of the territory's inhabitants will be denied a vote at independence on October 12; they will be the white colonists, mainly Spanish farmers and businessmen, who will still play an important economic role in the new state of about 300,000 people.

The Spanish ambassador to the United Nations, Don Jaime de Pinies, who announced the proposal for independence on July 10, said the franchise would be limited to "those persons of African origin who were born in Equatorial Guinea and their children."

In Madrid a foreign ministry spokesman has confirmed that this meant that the whites would have no vote.

After a referendum in 1963, and elections in 1964, Equatorial Guinea was granted self-government under a cabinet of eight Africans, but defence and foreign affairs remained reserved to the Spanish high commissioner.

★ ★ ★

Spain agreed to grant independence at the urging of the United Nations decolonization committee of 24. The deadline was originally fixed for this month (July 15) but difficulties arose at the two conferences held between Spanish and Guinean representatives in Madrid. Fernando Po is considerably more prosperous than the mainland, and a pressure group from that island at first insisted on autonomy and separation from Rio Muni. But agreement was finally reached, and a referendum will be held on August 11.

It is generally believed that the new constitution will be accepted, and in that case elections will take place in September. The constitution provides for a president elected for a five-year term, and a 35-member legislative assembly.

There is virtually no such thing as racial prejudice in Spain, and relations between Spaniards and the Africans of Equatorial Guinea are good and friendly. It is quite possible that the white population may eventually be granted the vote.

OPNS-Copyright

## Mr. Bennett's Marvels

From The Winnipeg Free Press

Since British Columbia's medicare plan has been found acceptable to Ottawa, thereby qualifying it for federal assistance, some confusion has been evident. B.C. spokesmen have said that the B.C. plan is voluntary; but federal regulations require such a large percentage of people to be in a provincial plan from the start that it looked as if this could be attained only by a compulsory program.

Now The Canadian Press has cleared things up. A despatch from Victoria says: "Subscribers must enter the B.C. plan voluntarily through a licensed non-profit carrier."

Mr. Bennett's government has done some extraordinary things but if it can force people to join a plan voluntarily it really will be accomplishing something.

## Today in History

By The Canadian Press

The Black Tom explosion at the docks in Jersey City, N.J., killed two and caused $40,000,000 damage 52 years ago today — in 1916. The explosion was engineered by German saboteur and spy Franz von Rintelen, who caused strikes and sank ships with time-bombs from 1915 to 1917. An anti-Nazi, Rintelen left Germany when Hitler won power and told his story to United States and British authorities.

1963—The Queen signed a bill permitting British nobility to drop their titles for life and enter the House of Commons.

**First World War:** Fifty years ago today—in 1918—in spite of stubborn German resistance the Allies captured Remegny and St. Gemme, while the French held on to the region of Sergy; American positions improved around the Ourcq River near the Marne front.

**Second World War:** Twenty-five years ago today — in 1943 — Canadian and American troops in Sicily drove deeper into the Mount Etna line. The West Nova Scotia Regiment of the Canadian First Division captured Catenanuova, 22 miles west of Catania, Sicily; Germans, fearing the collapse of Italy, strengthened their defences around Trieste. British and American planes bombed steel factories near the Ruhr.

**Fraternity Grip**

*Talks Designed to Crush Czech Reforms Before Ideas Spread*

# Soviet Union Fearful of Chain Reaction

By VINCENT BUIST, from Prague

**The current meeting of Soviet and Czechoslovakian leaders will not only determine the future of Czechoslovakia, but also the direction of many other Communist states.**

The unprecedented meeting is on the surface of discussion of Prague's sweeping liberalization program.

However, it is clear Moscow will use the forum to try to crush the reform program before it spreads to other Communist states and even to the Soviet Union.

★ ★ ★

The real tragedy, Czechoslovakians point out, is that their country feels a basic commitment to the Communist alliance since Czechoslovakia was sold out to Hitler in 1938 and overrun by the Nazis shortly thereafter.

If the top leadership of the Czechoslovakian party continues to maintain its allegiance to the new program, the summit conference will mark the beginning of a Soviet political siege to crush the reformers.

★ ★ ★

If the Soviet Communists succeed in halting Prague's democratization program, they can expect a longer life for their own strict centralized authority.

Czechoslovakia also expects to fight this battle by itself. Although the Romanian, Yugoslav and Western Communist parties have expressed moral support, they cannot be counted on to take further action.

The United States, observers believe, is too closely engaged in superpower relations with the Soviet Union to offer anything more than moral support at this time.

★ ★ ★

However, Czechoslovakian party leader Alexander Dubcek went to the meeting with heavy support from the general public as well as within his own party.

Criticisms of his leadership almost vanished when the Russians continued to threaten and accuse Prague of selling out the Socialist countries.

★ ★ ★

The Soviet propaganda had the result of a welder's torch in creating a public body of solid opposition to Soviet pressure.

Millions of Czechoslovakians signed appeals asking the Prague leadership to stand firm and continue its policy of freedom of speech and other reforms.

★ ★ ★

Moscow in recent days has been particularly concerned that the reforms have eroded discipline in the Czechoslovakian armed forces by weakening liaisons with Soviet commanders and diluting political indoctrinations.

The Soviet Union fears this could expose its underbelly in East Germany — a base for 20 Soviet army divisions — and threaten the East German republic with increased infiltration and subversion from the West.

The Kremlin, according to expert opinion here, is expected to produce four major demands at the meeting.

● The first is that Czechoslovak Communists postpone the party conference in September designed to oust old-time conservative leaders.

● The second is to bolster defences against the West presumably by permitting Soviet divisions on Czechoslovak soil.

● The third is to reimpose press censorship and stifle free speech.

● And the last major demand appears to be a purge of "anti-Socialist" elements which in Soviet terms might mean several of the country's new leaders.

★ ★ ★

However, there are reported differences of opinion within the leadership of both parties.

Little is known about cracks in the Soviet politburo, although Premier Alexei Kosygin is generally ranked among the more liberal-thinking men.

In the Czechoslovakian presidium, the splits are more discernable because of the recent freedom-of-speech policies since Dubcek ousted Antonin Novotny earlier this year. Four or five members of the ruling group are known to be lukewarm to Dubcek's reforms.

★ ★ ★

But observers believe the public opinion since the Russian pressures have forced the Prague leadership to present a united front at the conference.

## *Slovaks Baffled, Worried But Loyal*

By RICHARD WEST

**From Kosice, Czechoslovakia**

**Here in Eastern Slovakia, the people are baffled and worried by the continued presence of Soviet troops. A few detachments crossed into Russia last week but others were seen advancing in the opposite direction.**

**A leading Kosice journalist, whose job is to tell the public about the Russian troops, said bluntly: "As far as I can understand from official rumors, the situation is this: two weeks ago, there were about 10,000 Soviet troops. Most of these have now gone. Now there are 15,000 troops.**

★ ★ ★

**No Soviet tourists crossed the border this way while I have been here, thus confirming the story that trips to Czechoslovazkia have been banned.**

**The immense steel mill at Kosice was built with Russian help and depends on Russian ore. But, the last few weeks the Russians have withdrawn their advisers from the mill. They have cancelled exchange radio programs between the stations at Kosice and Uzgodrod.**

**If the Russians retaliate against the Czechs with a boycott, this area will be one of the worst-hit in the country. The Russians have contracted to send iron ore for many years ahead, but when the Russians get in a temper, they don't bother with contracts.**

★ ★ ★

**The Communist Party leader, Alexancer Dubcek, is even more popular here in his native Slovakia than he is with the Czechs in Prague. In the recent party election to choose delegates for a special congress this autumn, the Dubcek supporters in Kosice won a 100 per cent victory. Not a single conservative was elected.**

**The revolt against the Stalinists began here in Slovakia. It was fired by regional differences and kept going by gallant Slovak writers. The Slovaks are more outspoken and less cautious than Czechs. They provided most of the partisans in the war and are excellent soldiers. They pray, and believe, that force will not be necessary to preserve their freedom.**

★ ★ ★

**In Poland and Hungary 12 years ago, there were similar revolutions. One ended in slow disappointment, but the other in instant tragedy.**

**But the Slovaks I talked to felt they could win because of one special advantage they have over the Poles and Hungarians.**

**In those countries, the revolution came from the people against the party. Here it is led by the party itself with the quiet support of the public.**

**Individual Communists have by now so clearly committed themselves to the Dubcek course that any return to the past would be unthinkable.**

**If the Russians want to rule Czechoslovakia, they will have to send not only tanks but a whole corps of colonial civil servants. There simply will not be enough Czechs to do the governing for them.**

—AP

**As Czech leaders meet with Russian counterparts, people — like these in St. Jakuba Church, Prague—are flocking to churches to pray for reformist regime.**

BACKGROUND


**How to Buy a Better Used Car**

Why do so many people allow themselves to be *sold* a used car when in fact, they should be *buying* a used car? In August Reader's Digest a used-car sales manager tells you what steps you should take to get the very best deal – why you must always remember that the salesman is a *professional* and you're not. Read why a simple check of the engine firewall may save you money, why smoke coming out of the exhaust pipe does not always indicate engine condition and why you must always tell the salesman you are "shopping around" and intend to buy *within a few days*. In the same enlightening article you'll discover how you can get a $4000 car for $1995 *if* you follow the *buying* rules. Get August Reader's Digest now on sale.



CONSUMER RATED "BEST"

DATSUN SEDAN

More Power—Performance—Safety—Comfort

Than any other import . . . from $1895

- All new styling
- Roomiest interior
- Cross windshield ventilation
- Full traction split rear axle
- 40 miles per gallon
- Powerful overhead cam engines—up to 96 h.p.
- Independent 4-wheel suspension
- Shoulder type seat belts
- 100 mph performance
- 100,000 mile reliability

DAVID MOTORS LTD

1101 Yates at Cook

DATSUN

THE MORE FOR YOUR MONEY CAR

386-6168

— Growing With Victoria —



B.C. COOL, SPARKLING CIDER

Cool . . . just the way to think of cider. Drink dry, drink medium. The living-is-easy refresher made from finest Okanagan apples – cool, modern, light. Try it. Grower's B.C. Sparkling Cider. Just ask for B.C. Cider.

This advertisement is not published or displayed by the Liquor Control Board or by the Government of British Columbia.


### Hawks, Middle-of-the-Roaders, Doves

# *Crisis Teams Split*

**From The London Sunday Times**

The presidiums of Czechoslovakia and the Soviet Union met face-to-face Monday, in the Czech border town of Cierna. Here is a rundown on each member with designations of hawk, dove or middle-of-the-roader:

## The Soviet Union

### *Hawks:*

**Leonid I. Brezhnev:** 62. Secretary-General of Communist Party. Widely regarded as a "Khrushchev" man when latter was premier (1960-64). But later became spokesman of conservative military-industrial-party complex.

**Mikhail Suslov:** 66. Hard-line ideologist. Also Kremlin's expert on inter-party affairs, in which capacity he played a sinister role in suppression of the 1956 Hungarian uprising.

**Pyotr Shelest:** 70. First secretary of Ukrainian Communist Party. Opponent of Ukrainian intellectuals who want greater independence from Moscow. Probably fears Prague contagion spreading across frontier.

**Aleksandr Shelepin:** 50. Youngest member of presidium and leader of central committee critics of "soft line" by Brezhnev in Middle East crisis. His hawk's wings were slightly clipped, and he no longer controls secret police.

**Arvid Pelshe:** 69. First secretary of Latvian Communist Party. Ex-Cheka, OGPU, and MVD. Dedicated to restraining the intelligentsia in his own country, so has a vested interest in ending Prague's experiment with democracy.

**Kyrill Mazurov:** 54. Leader of Byelo-Russian party. Like Pelshe has no intention of allowing reformist ideas to make headway in Byeo-Rusia and therefore has same objections to them in Czechoslovakia or elsewhere.

★ ★ ★

### *Middle-of-the-Road:*

**Dmitri Polyansky:** 51. Kremlin's chief troubleshooter. Noted for his open mindedness. Support for military intervention in Czechoslovakia cannot be taken for granted — provided the doves can muster sufficient forces.

**Nikolai Podgorny:** 65. Head of state (president). Could prove most important man in balancing hawkish views. Did not hesitate to use his high position in the presidium to block rivals, thus saving collective leadership.

★ ★ ★

### *Doves:*

**Andrei Kirilenko:** 62. Has special responsibility for industry. Belongs to group of technocrats who prefer reforms to ideological orthodoxy; on Czechoslovakia will probably favor talks rather than intervention.

**Gennady Voronov:** 58. Also a technocrat—with special responsibility for agriculture. Like Kirilenko, has a reformist reputation and is more interested in efficiency than in party doctrine. He, too, is likely to oppose force.

**Alexei N. Kosygin:** 64. Believed to have had a clear mandate from presidium earlier this year to deflect Prague from heretic road by judicious mixture of economic pressure and promises of aid. When diplomacy failed, Hawks took over.

★ ★ ★

## Czechoslovakia

### *Hawks:*

**Drahomir Kolder** 44. Miner before being drawn into party apparatus. Tried to rally support for Antonin Novotny when he was overthrown from presidency in April. Not elected as a delegate to September party congress, so will not be re-elected to presidium.

**Oldrich Svestka:** 46. Editor-in-chief for past 10 years. In this capacity has lent valuable support to the Stalinist old guard.

**Vasil Bilak:** 51. New secretary of Slovak Party. Joined anti-Novotny forces because of national grievances of Slovaks. Now finds "democratic socialism" not to his liking, and under pressure might reverse pro-Dubcek stand.

### *Middle-of-the-Road:*

**Frantisek Barbirek;** 41. Worker turned engineer. In centre of Prague power spectrum. The Kremlin is probably calculating that prolonged Soviet pressure might cause him and other centre figures to waver.

**Emil Rigo:** Early 40s. Brought in by Dubcek to help correct conservative policies of the presidium. Represents ethnic minorities. He, too, is a centrist, and might be susceptible to Russian pressure.

**Frantisek Kriegel:** 60. Doctor, and third member of centrist trio. Fought against Franco and in Czechoslovak origade against Hitler. Dubcek gave him Novotny's post as chairman of Czechoslovak National Front.

**Jan Piller:** Late 40s. As Novotny appointee rose to a senior position in the government and in 1962 was appointed deputy prime minister. Strong sense of affinity with the conservatives although formerly supporter of the reforms.

★ ★ ★

### *Doves:*

**Josef Spacek:** 42. Former driver's-mate and secretary of the Communist Party in Bano region. Graduate of the party academy. He supported the anti-Novotny stand of Czech intellectuals last year. Strong supporter of Dubcek's liberal course.

**Josef Smrkovsky:** 58. Life-long Communist and resistance fighter. Imprisoned in 1950s on trumped-up charges. As chairman of national asembly has been instrumental in drawing up liberal action program.

**Oldrich Cernik:** 46. A mining engineer. Premier of Czechoslovakia, and another pillar of the new, reformist regime. Has drawn considerable fire on himself from Kremlin and heads list of those whom the Russians would like out.

**Alexander Dubcek:** 46. A Slovak. Party chairman. Voted in by a loose alliance of Slovak nationalists, reformist economists and wavering conservatives. Is trying to humanize communism and to guide instead of rule by threats.


ANY SKIRT 66c

WE WILL DRY CLEAN ALL SKIRTS FOR ONLY 66c EACH!

Save Up to 99c Each

Offer Expires August 10, 1968

Take advantage of this low price to find out why INDIVIDUAL CLEANERS cares as much about your clothes as YOU do. We'll clean your skirts and all your other clothing with our new, Sanitone Drycleaning Process. It's so gentle, so great, so new, it has made all other drycleaning methods obsolete.

You will like all the "added values" INDIVIDUAL CLEANERS gives you for your drycleaning dollars. Values such as sewing on missing buttons; or sewing up open seams; or 35 pleasant, friendly sales people; or 12 different services.

13 Stores and Routes All Over Victoria

Sanitone

Hours: Monday–Friday 7:45 a.m. to 5:45 p.m.

Saturday 8:30 a.m. to 5:30 p.m.

INDIVIDUAL DRY CLEANERS

382-9141

Victoria's Only Certified Master Dry Cleaner

# Postal Strikers In Montreal Carry Cheques

By The Canadian Press

Montreal postal workers, censured by public opinion in 1965 for prolonging that mail strike for several days after agreement had been reached in other parts of Canada, did the public a good turn Monday by delivering more than 30,000 provincial welfare cheques.

About 200 postal clerks and letter carriers in the city voted during the weekend to sort and deliver the cheques as a public service.

Meantime, like the rest of the 24,000 Canadian postmen on strike since July 18, the Montreal workers refused to cross picket lines to get their own pay cheques. None of the strikers receive strike pay because their unions have no strike fund.

**NO PROBLEM**

Welfare cheques present no immediate problem in many other Canadian centres, as most were delivered post-dated before the strike started.

"To date, we have no cheques to be sent through the mail," says H. Bond Jones, Halifax welfare director. "But within 10 days the next lot will have to be handled."

Bill Melanson, president of the Halifax local of the Letter Carriers Union of Canada, said Monday arrangements would be made for "anyone who is an invalid or who can't get their cheque."

**'THEY'LL GET IT'**

"We'll see that they get it some way; we're not trying to hurt anyone."

In Sault Ste. Marie, postal workers lost an attempt to have their pay cheques issued through the Canada Manpower

Also at Sault Ste. Marie, two retired employees of Algoma Steel Corp. Ltd., have agreed to deliver company cheques to other Algoma pensioners today and Wednesday.

In Vancouver, campaign officials say the fund-raising drive for a new arthritis research centre is being hampered by the strike.

**WIVES JOINING**

Meanwhile, wives of Vancouver postal workers say they will join their husbands on picket lines today as a joint demonstration against the government for expecting strikers to break picket lines to collect their pay.

The University of Alberta still is uncertain about its fall enrolment because of the strike.

An official of the Council of Postal Unions said in Edmonton Monday the strike deadlock was caused by postal workers being denied fundamental collective bargaining principles.

Humphrey

*Vancouver Officer*

# Mediator Appointed In Grain Dispute

OTTAWA (CP)—Labor Minister Mackasey announced the appointment Monday of a mediator in the 11-day-old strike of some 1,300 grainhandlers at the Lakehead.

The mediator is D. S. Tysoe of Vancouver, the department's senior conciliation officer for Western Canada.

The dispute has blocked shipment of grain to the Lakehead from Manitoba and most of Saskatchewan.

The employees are members of Lodge 650 of the Brotherhood of Railway, Airline and Steamship Clerks, Freight Handlers, Express and Station Employees. They are employed by certain terminal grain elevator companies.

In announcing the appointment of Tysoe in a statement, Mackasey urged that "complete co-operation be given to the mediator."

Union members voted 97 per cent in favor of a strike earlier this month. A conciliation board under the chairmanship of Roy A. Gallagher of Winnipeg submitted a report on the dispute July 2. The report was rejected by both parties.

The grainhandlers are seeking a wage increase of $1.06 an hour on a basic wage of $2.30 over a two-year contract. The conciliation board recommended an increase of 70 cents an hour and management last offered 55 cents more an hour.

# Aberfan Singing Turns to Anger

ABERFAN, Wales (Reuters)—Some villagers described as "contemptible" Sunday suggestions they pay a quarter of the cost of removing huge piles of coal waste that wiped out a school full of children two years ago.

There was singing in the streets here Friday night when the British government — after months of petitioning by villagers—announced the huge heaps that rise over the village would be removed.

**'LOCAL INTERESTS'**

But by Sunday there was a dispute under way about who should foot the $2,400,000 bill.

The government said it would contribute $960,000, the National Coal Board $850,000 and the rest should come from "local interests."

This was generally taken to mean the rest of the money should come from the Aberfan disaster fund—launched after a coalwaste landslide that killed 144 persons, mostly children—which raised $4,200,000 from all over the world.

"I think that the demand of the government in asking the Aberfan people to contribute is contemptible," said the villagers' member of parliament. Stephen Davies. "The coal board and the government should foot the entire bill."

**REFERENDUM**

Now there are plans for a referendum to let the people decide for themselves whether the disaster fund should be used.

So far about $2,400,000 of the fund has been spent and plans were made to use the balance for a community centre, swimming pools and a memorial garden.

*Pledged Delegates Vote on Their Own*

# Humphrey Steals Rival's Thunder

From UPI

Hubert Humphrey, apparently totally confident of victory in Chicago, Monday announced he would release those delegates pledged to him as a unit and permit them to vote their individual decisions.

The impact of Humphrey's gesture was not clear. Some delegates are bound by state laws to vote for the candidate favored by the majority of the delegation, at least on the first ballot.

**UNIT RULE**

Humphrey challenged his chief opponent, Sen. Eugene McCarthy (D-Minn.) to match his action and release those delegates pledged to him under the unit rule.

McCarthy had announced that as part of his strategy at the Democratic national convention in Chicago he would try to abolish the unit rule. Humphrey stole his thunder with his announcement, made at the end of a 30-minute speech before 1,400 persons at a town hall luncheon in Los Angeles.

**MORE SUPPORT**

Backing up the show of confidence by the vice-president was a Washington statement by senators Walter Mondale and Fred Harris, co-chairmen of United Democrats for Humphrey.

They said Humphrey had picked up "some 110 additional delegate votes" at weekend conventions in Kentucky, Virginia and Utah and those results, plus delegates previously won, "indicate that the vice-president will have far more than the required number of delegate votes needed to nominate him."

In other developments:

● In a letter sent by Americans for Democratic Action to delegates to the Democratic convention, Humphrey was labelled "the candidate of the past and of a policy the people have rejected." The vice-president helped found ADA, a liberal organization, 20 years ago.

● McCarthy and New York Governor Nelson Rockefeller in Washington advocated a form of federal tax sharing with state and local governments and block grants instead of federal funds tied to specific programs.

● In Miami Beach, Republican platform writers overcame a preconvention outbreak of harmony with a mild controversy over the tone to be taken in criticizing President Johnson's Vietnam policy.


FLY
From
Downtown Victoria
To
Downtown Vancouver

VICTORIA FLYING SERVICES LTD.
Announces
DAILY PASSENGER SERVICE
To
VANCOUVER HARBOR
via
THE GULF ISLANDS
Flights Depart Victoria
8 a.m. - 11:30 a.m., 4 p.m.
$7.50 to Gulf Islands
$15.00 to Vancouver

Reservations: Tickets
656-3032—388-4722



3 only '66 BEAUMONTS
V-8's, Automatic, Radio
SAVE $300
now only $1895
PAT DELANEY
Auto Sales
847 Yates St. 382-0912

Can-venient

Try refreshing Molson Canadian Lager Beer now in quick cooling, easy-storing, can-venient cans. Pick up a case . . . . pull back the tab tops . . . . and enjoy that smooth Canadian taste.

This advertisement is not published or displayed by the Liquor Control Board or by the Government of British Columbia


# Michigan Emergency Lifted by Governor

GRAND RAPIDS, Mich. (AP) — Michigan Gov. George Romney lifted the state of emergency in the Grand Rapids area Monday after police declared the situation "absolutely under control" despite some scattered firebombings overnight.

At the same time, some 150 National Guard troops called up early Sunday under the proclamation were ordered sent home Monday. The men had been on standby alert at an armory unit but were not called out during the disturbance.

The outbreak of violence began Friday when eight white motorists were dragged from their cars and beaten by gangs of Negro youths, police said.

In all, 16 people were hurt and 170 arrested.


TRUCK SHOPPER STOPPERS

F-100 RANGER

1968 FORD F100 STYLE SIDE PICKUP

300 CID 6-cyl. engine, heavy duty vinyl trim, 3-speed transmission, heavy duty springs, 650x16 6 P.R. tires, underseal. Low mileage demonstrator. Stock No. 8060. Wimbledon white. Was $3149. SAVE $454 ------- $2695

40 Others to Choose From in Vancouver Island's Largest Truck Stock

Peter Pollen FORD
YATES at COOK 384-1144



DUNLOP OVERSTOCK Clearout

BRAND NEW 1967 DESIGN TIRES AT SPECIAL PRICES AS LOW AS $10.95

CUSHIONRIDE
• Superior economy tire
• Full tread depth to the casing
• Safety shoulder
• Economy plus safety and mileage
$14.95 775x14 blackwall no trade required

DUNLOP GOLD CUP
• All new multi sipe tread design
• 4 full nylon plies
• Optional sculptured dual white sidewall
• Wrap around safety shoulder
• First line construction, better than O/E
$20.60 650 x 13 blackwall no trade required

10-DAY FREE TRIAL we guarantee it . . . in writing.

GR-57 Radial Ply and DUNLOP Super Sports
• German tread pattern
• Race winning strength and traction
• Unmistakable wide track, red stripe
• Coolest running tire design ever
$54.95 600/650/775 x 14 no trade required
• Super strength nylon cord
• Deep ribbed safety shoulder
• Super low profile
• Improved rubber compound
• Sporty red stripe
$29.95 655 x 14 no trade required

DUNLOP GOLD SEAL SPEED NYLON
• True low profile
• Full 4 ply nylon construction
• Superior "wet hold"
• Patented safety shoulder
• Premium tire compound
$24.95 695 x 14 no trade required

All new Dunlop tires are backed by the ULTIMATE Tire Guarantee.

INSTANT CREDIT ON ANY PURCHASE BUY A SET TODAY!

RETREADS $10.95 All sizes with clean 'A' trade just
• Produced on top quality 4 ply rated casings • First grade tread rubber • Full tread depth for extra mileage • Guaranteed for the life of the original tread

Dunlop Gold Seal tires have earned the Good Housekeeping Seal!

YOUR FACTORY STORE
DUNLOP TIRE SERVICE CENTRE
"WHERE BUSINESS IS GOOD"
2650 DOUGLAS ST. Near Humber Green 382-8228

# Drop in Profits Reported By Forest Giant

VANCOUVER (CP) — McMillan Bloedel Ltd. reported Monday a 10 per cent drop in net earnings for the six months ended June 30.

Canada's largest integrated forest products company said earnings for the first half of 1968 were $18,772,159, compared with $20,868,852 in the first half of 1967. Sales and other income were 4.2 per cent higher in the first six months of this year, rising to $288,288,102 from $276,047,407.

* * *

Sales in the first quarter showed a drop over the corresponding period in 1967 but the second quarter increases were attributed to stronger demands for lumber and shingles where volumes and prices improved, the company said.

The forestry giant said the decrease in earnings was due to a reduction in newsprint shipments, lower prices for pulp and kraft paper and increased production costs in all operations.

## Transport Plunge Kills 20

**RIO DE JANEIRO (Reuters) — A U.S. Air Force Globemaster transport plane crashed near Umbuzeiro in Brazil's northeastern state of Paraiba Sunday night, killing all 10 crew members, it was reported Monday.**

**The plane crashed after losing contact with the Recife airport control tower.**

### Milk Bottle Volley Fails

# *Painful Water Pistols Help $29,500 Holdup*

LONDON (UPI) — Seven bandits, including a masked woman and a man wearing a shoulder-length wig, robbed a suburban bank of $29,500 Monday. They were armed with guns, baseball bats and water pistols filled with ammonia.

The getaways was successful but not too clean.

One passerby hurled five milk bottles at the bandits' panel truck as it fled the scene. Another hurled a step-ladder through the windshield, slowing the truck but not stopping it.

* * *

The caper started when a woman wearing a miniskirt and pushing a baby carriage fired a single shot into the air outside the Midland Bank branch in Palmers Green. She was apparently the lookout.

The other bandits wheeled up in a silver-blue sedan, blocking an armored car picking up gold bullion and cash from the bank.

The seven robbers charged into the bank, swinging baseball bats as they swept past customers toward the vaults. One squirted away with his ammonia-filled water pistol.

* * *

They kicked and punched one armored car attendant while another cowered in the van, then fired a volley of shots into the air and sped away in the getaway truck.

The woman in the miniskirt outside with the baby carriage disappeared. Police found a crowbar resting on the pillows in the pram.

### U.S. Jets in Clever Ploy

# *Customs Breaks Big Drug Ring*

NEW YORK (AP) — The U.S. customs office here said Monday it has smashed a major international narcotics smuggling ring with the seizure of five persons and nearly 53 pounds of pure heroin worth an estimated $6,000,000 on the illicit retail market.

The smugglers used a "cleverly devised scheme" whereby half-kilo packages of heroin were secreted aboard U.S. jet airliners which flew here and were later bound for interior American airports, said Stanley R. Spinola, supervising customs agent for the northeastern United States.

**FROM PLANES**

The smugglers would attempt to take the heroin from the planes after the aircraft had gone through customs and on to inland cities, he said.

Two Frenchmen, a Chilean and two naturalized U.S. citizens, one a former Argentine and the other a former Brazilian were seized. Also seized was $50,000 in cash, Spinola said.

The customs men grabbed one man after he tried to reboard a plane which landed at Kennedy Airport on Sunday and took three half-kilo packages of heroin from beneath the aircraft's washroom sink, Spinola said. He had left 21 other half-kilo packages behind because they were wedged too tightly in a towel compartment, he said.

The other men were arrested outside a midtown hotel Sunday when one passed a black suitcase containing 24 half-kilo packages of heroin to the other, Spinola said.

## Time Also Taken

NEW YORK (AP) — Leisurely robbers stole an estimated $75,000 to $100,000 worth of cargo from Olympic Airways at Kennedy International Airport Sunday night after handcuffing six male employees and taping their mouths.

Police said the robbers—at least four in number and at least one of them wielding a gun—took 50 minutes to load the loot onto a tractor-trailer at a cargo building at the airport.

Police said the robbers used an airline fork-lift to gather up some of the loot—mostly clothing from Italy.

Police said the robbers forced the employees of the Greek-owned airline to open the safe as soon as they entered the cargo building. About $200 in cash was stolen.

### *Ontario Commission*

# Two Firms Restricted In Securities Action

TORONTO (CP) — The Ontario Securities Commission Monday placed restrictions on the operations of E. T. Lynch and Co. Ltd. and its broker-dealer affiliate, Lynch Holdings Ltd.

A commission spokesman said the commission acted in connection with an underwriting of $1,000,000 shares of Allegheny Mining and Exploration Co. Ltd of Toronto by Lynch Holdings.

Allegheny has a United States subsidiary that holds a small mercury producer in Oregon E. T. Lynch is a member of the Toronto Stock Exchange.

The commission said Michael P. Roche, president of Lynch and treasurer of Lynch Holdings, could continue with the company as a salesman but must not assume any executive or other administrative responsibilities.

Continued registration of the two Lynch companies was conditional upon Mr. Roche's resignation from both firms.

### Emotionally Disturbed

# *Special Camp Moves On*

VALEMOUNT, B.C. (CP)—An experimental camp for emotionally disturbed teenagers has had its activities in Mount Robson provincial park sharply restricted because three youths ransacked tourists' cars and three others broke into a park hut.

The camp, which contains boys and girls aged from 12 to 17, has had to move to a deserted farm five miles south of this community, 300 miles northeast of Vancouver near the Alberta-British Columbia border.

Fifty-five of the campers are from detention institutions and foster homes in B.C. Another 15 are from similar institutions in Alberta and Saskatchewan.

The park incidents occurred shortly after the camp opened July 4 on 100 acres of leased private property surrounded on all sides by provincial parkland.

The three youths that ransacked the cars were charged in court at nearby McBride and expelled from the camp. No charges were laid against the three who broke into the park hut, but they also were expelled and returned to their detention homes.

Park supervisor D. E. Green subsequently ruled that neither the teenagers nor the camp's staff of 30 could use the trails in the park.

"The supervisor said we could only use the roads and we must remain in vehicles," camp director Grant McKeen said in an interview. "With this type of restriction we couldn't possibly operate so we had to move."

Mr. McKeen said he did not protest the ruling "because a protest would only mean they would be waiting for us to make one more false step."

# No Connection Found In Three-Sub Loss

JERUSALEM (UPI) — Defence Minster Moshe Dayan said Monday no connection could be established between the recent disappearances of the Israeli submarine Dakar, U.S. nuclear sub Scorpion and the French Minerve.

Dayan said no corroboration was found for theories that the Dakar had been involved in hostile action.

He said Israel is in constant contact with the U.S. and French fleets for any clue which could explain the fate of the Dakar, although the formal inquiry has been completed.

Two months ago the U.S. navy advised Israel it had conducted all possible investigations which might throw light on any connection between the Scorpion and Minerve disasters but found none whatever. He said the U.S. navy promised to furnish any new information which became available.


JEST A MINUTE BY BOB cumberbirch

Money won't buy happiness—but it will give you a chance to look for it in a lot of interesting places . . .

* * *

The shapely model was looking glum. "What's the matter?" the photographer asked.

"It's my boyfriend," she said. "He's lost all his money."

"Oh, I see," the photographer said sympathetically, "and I guess you're sorry for him."

"Yes," the shapely one said wistfully. "He'll miss me."

* * *

Manager: "Yes, we are looking for ambitious young men for our sales force. Do you smoke, chew, drink, swear or run around at night?"

Applicant: "No sir, but I can learn."

* * *

Psychiatrist: "Congratulations, you're cured."

Patient: "Some cure. Before I came to you, I was Napoleon. Now I'm just a nobody."

* * *

You won't be "just a nobody" if you insure with us—for every one of our insureds is a V.I.P.

CUMBERBIRCH Insurance Agencies
937 Yates Street 388-4221



BORN IN B.C.* HONOURED ACROSS CANADA

CUTLASS DARK RUM from PARK & TILFORD

The rich, dark, navy-type rum.

*Park & Tilford—the only Canada-wide distiller with head office and distillery in B.C.

This advertisement is not published or displayed by the Liquor Control Board or by the Government of British Columbia.



ANY UNIFORM 1.25 ea.

Imperial Hallmark

KING OF THE ONE-HOUR CLEANERS
FORT AT BLANSHARD

Longweekending?

Rent a car from us.

What's that? You say you're going to fess with schedules? And haul luggage? And hail taxis and all that? Just because you're hung up without a car?

We say that's a crying shame, and we know what you should do about it. Rent a Ford-built car from us. Rent the car that suits your mood and pocketbook. Cost is reasonable, and insurance is included.

So give us a call. And join the fun.

FORD RENT-A-CAR Ford

Phone us now and reserve the car of your choice.

Peter Pollen Ford Sales Ltd. 1060 Yates Street

PHONE 384-1144



Woodward's CAMERA CLEARANCE

Movie Cameras (Super 8)

Argus 814 Electric Zoom, Automatic (1 only) ---- Sale Price 99.88
Bell & Howell 8429 Zoom, Automatic (3 only) ---- Sale Price 99.88
Keystone K623H Power Zoom, Automatic (2 only) ---- Sale Price 129.88
Sankyo Micro-CM Zoom, Automatic. Folding grip (1 only) ---- Sale Price 72.88
Yashica 8-25 Zoom, Automatic (1 only) ---- Sale Price 89.88

Movie Projectors (Super 8)

Argus Showmaster 870—Forward, still, reverse (1 only) ---- Sale Price 64.88
Argus Showmaster 872—Auto-Thread, variable speed (1 only) ---- Sale Price 84.88
Kodak Instamatic M50—Auto-Thread, (1 only) ---- Sale Price 39.88
Kodak Instamatic M68—Auto-Thread, forward, still, reverse. (2 only) ---- Sale Price 119.88
Bell & Howell 356—Auto-Thread, forward, still, reverse. (1 only) ---- Sale Price 79.88

Slide Projectors

Argus 538—500-watt, 60-slide tray (2 only) ---- Sale Price 49.88
Anscomatic 670—500-watt, remote control, choice of 4 slide handling systems. (3 only) ---- Sale Price 69.88

Miscellaneous

Pana-Vue I Viewer—Large screen, complete with batteries ---- Sale Price 5.88
Pana-Vue V Viewer— No batteries needed ---- Sale Price 99¢
Reel Container—Complete with six 400-ft. super 8 reels. (5 only) ---- Sale Price 4.99
100-200-mm. Zoom Lens—Pentax mount. (2 only) ---- Sale Price 69.88
135-mm. f2.8 Lens—Pentax mount, automatic diaphragm. (1 only) ---- Sale Price 54.88
35-mm. f2.8 Lens—Pentax mount, preset. (1 only) ---- Sale Price 36.88
35-mm. f3.5 Super Takumar—Pentax (1 only) ---- Sale Price 64.88

Woodward's Cameras, Main Floor



You Can Trust Woodward's To Bring You Lower FOOD Prices

MAXWELL HOUSE
Instant Coffee
Bonus Pack, 12-oz. Jar ---- 1.47

KRAFT
Salad Bowl Dressing
32-oz. Jar ---- 49¢

LIBBY'S
Spaghetti
With Cheese Sauce, 14-oz. Tins 2 for 39¢

KRISPEE
Potato Chips
9-oz. Tri-pak ---- 39¢

WOODWARD'S OLD FASHIONED
Peanut Butter
Plain or Crunch Style. 48-oz. Tin ---- 89¢

THICK CUT RIBS OF
Beef ---- lb. 49¢

GROUND ROUND
Steak ---- lb. 98¢

SHORT RIBS OF
Beef ---- lb. 39¢

No. 1 WASHINGTON NORGOLD
Potatoes
10-lb. Cello Bag ---- ea. 69¢

B.C. GROWN FRESH
Blueberries
3 lbs. for 1.00

Prices Effective July 30, 31
Personal Shopping Only
We Reserve the Right to Limit Quantities

# Stock Quotations-Market Reports

## Toronto Industrials

| Stock | Sales | High | Low | Close | Ch'ge |
|---|---|---|---|---|---|
| Abitibi | 5631 | 8⅝ | 8¼ | 8¼ | + ⅛ |
| Abitbi T'ap | 180 | 53 | 52¼ | 53 | +1⅞ |
| Acklands | 475 | 13½ | 13⅜ | 13⅜ | + ⅛ |
| Aimco Ind | 1300 | 9½ | 9⅛ | 9⅛ | + ⅛ |
| Alta Gas T | 1650 | 35 | 35⅛ | 35⅛ | |
| Alta Gas w | 4005 | 580 | 580 | 580 | +10 |
| Alta. Nat | 200 | 19 | 19 | 19 | |
| Algo Cent | 850 | 10⅝ | 10⅛ | 10⅝ | + ⅛ |
| Algoma St | 2061 | 18 | 17⅞ | 17⅞ | + ⅛ |
| Alcan | 3308 | 25 | 24⅝ | 24¾ | — ⅛ |
| Alcan pr | 745 | 33 | 32⅛ | 32⅛ | — ⅛ |
| Almin 2p | 165 | 38 | 38 | 38 | + ⅝ |
| Anglco pr | 270 | 14¼ | 14¼ | 14¼ | — ¼ |
| Ang CT 4½ | 30 | 32 | 32 | 32 | |
| Ang CT 200 | 210 | 41 | 40⅞ | 41 | |
| Ang CT 315 | 75 | 46½ | 46 | 46½ | |
| Anthes A | 564 | 45 | 44½ | 45 | + 1 |
| Args 200 p | 150 | 35 | 35 | 35 | |
| Argus B pr | 40 | 40 | 40 | 40 | |
| Argus C pr | 525 | 11½ | 11⅛ | 11½ | — ⅛ |
| Asbestos | 720 | 23½ | 23 | 12½ | + ⅛ |
| Ashdwn B | 200 | 11½ | 11⅛ | 11⅛ | |
| Atco Ind | 2535 | 13½ | 13⅛ | 13⅛ | — ⅛ |
| Atl Sugar | 4903 | 8⅞ | 7⅞ | 7⅞ | — ⅛ |
| Atl Sug A | 200 | 16½ | 16⅛ | 16½ | |
| Atl S unit | 56 | 115 | 115 | 115 | + ⅛ |
| Auto Elec | 1400 | 14¼ | 14¼ | 14⅜ | + ⅛ |
| BACM Ind | 700 | 15⅝ | 15½ | 15½ | — ⅛ |
| Bank N S | 3465 | 19 | 18⅝ | 18⅞ | + ⅛ |
| Bartaco | 875 | 10⅛ | 10 | 10 | — ⅛ |
| Bay Mills p | 100 | 9⅝ | 9½ | 9½ | + ⅛ |
| Beatty | 118 | 9⅝ | 9⅛ | 9⅝ | +1⅛ |
| Beaver L | 635 | 17⅞ | 17 | 17 | + ⅛ |
| Beaver A | 100 | 17⅞ | 17⅞ | 17⅞ | — ⅛ |
| Becker B p | 1969 | 14½ | 14⅛ | 14½ | + ⅛ |
| Bell Knit | 100 | 175 | 175 | 175 | |
| Bell T | 22100 | 44 | 43⅝ | 43⅞ | + ⅛ |
| Block Bros | 2850 | 14⅛ | 14 | 14⅛ | — ⅛ |
| Bow Valy | 8285 | 16⅝ | 16 | 16½ | + ⅛ |
| Bow Vly w | 1400 | 11⅞ | 11½ | 11½ | |
| Bowes | 150 | 12½ | 12½ | 12½ | — ⅝ |
| Bramalea | 1939 | 33 | 32½ | 32⅞ | + ⅛ |
| Bramal w | 440 | 29⅝ | 29⅛ | 29⅛ | + ⅛ |
| Brazilian | 1467 | 18 | 17⅞ | 17⅞ | — ⅛ |
| Bright | 25 | 81½ | 81½ | 81½ | — ½ |
| BA Oil | 9226 | 41⅞ | 41¼ | 41⅜ | — ⅝ |
| BC Forest | 2500 | 16⅝ | 16½ | 16⅝ | + ⅛ |
| BC Pack A | 100 | 16 | 16 | 16 | + ⅛ |
| BC Pack B | 200 | 16 | 14¼ | 14¼ | —1⅞ |
| BC Sugar | 257 | 41 | 40⅝ | 41 | |
| BC Phone | 367 | 39 | 38½ | 39 | + 2 |
| BCPh 1958 | 65 | 72 | 72 | 72 | |
| BCPh 4.84 | 250 | 20 | 20 | 20 | |
| BCPh 5.15 | 40 | 77 | 77 | 77 | — 3 |
| BCPh 6.80 | 650 | 27½ | 27½ | 27½ | + ⅛ |
| Br Nfld C | 1740 | 490 | 480 | 480 | |
| Burns Fds | 1490 | 22 | 21½ | 22 | + ⅝ |
| CA2 Ind | 2053 | 9⅝ | 9⅝ | 9⅝ | + ⅛ |
| Calgary P | 875 | 23 | 22⅝ | 22⅞ | + ⅛ |
| Calgry P p | 25 | 98 | 98 | 98 | |
| Calgy 540 p | 10 | 106 | 106 | 106 | — ⅛ |
| CD Sugar | 1260 | 26½ | 26½ | 26½ | + ⅛ |
| Can Bread | 1100 | 15½ | 15⅛ | 15⅝ | — ⅛ |
| Can Cem | 310 | 30⅛ | 29⅞ | 30½ | + 1 |
| Can Cem p | 751 | 21½ | 20 | 21½ | + 1 |
| CCC Stores | 30 | 25½ | 25½ | 25½ | |
| Can Malt | 325 | 19 | 19 | 19 | |
| Can Malt p | 600 | 90 | 90 | 90 | |
| C Packrs A | 225 | 94⅝ | 94 | 94⅝ | ⅝⅝ |
| C Packrs B | 35 | 98 | 98 | 98 | — ⅝ |
| Can Perm | 1460 | 110⅝ | 109⅝ | 109⅝ | |
| CSL | 25 | 30½ | 30½ | 30½ | |
| CSL pr | 210 | 5⅝ | 5½ | 5½ | |
| Can Brew | 9680 | 9½ | 8⅞ | 8⅞ | — ⅛ |
| C Brew Ap | 225 | 33½ | 32½ | 32½ | |
| C Brew Bp | 25 | 40½ | 40½ | 40½ | + ⅛ |
| Cdn Can A | 470 | 10⅝ | 10⅝ | 10⅝ | |
| C Chem A | 50 | 275 | 275 | 275 | — 5 |
| C Curtiss | 2900 | 235 | 220 | 230 | +10 |
| Cn Food 1p | 420 | 45 | 45 | 45 | |
| CG Invest | 25 | 55½ | 55½ | 55½ | — ⅛ |
| CG See A | 250 | 8⅝ | 8⅝ | 8⅝ | |
| C Goldale | 310 | 21½ | 21 | 21½ | + ⅛ |
| C Hydro | 962 | 19 | 18⅞ | 19 | |
| C Hydro pr | 100 | 17⅞ | 17⅞ | 17⅞ | -- |
| C Imp Bnk | 8736 | 16⅞ | 16½ | 16⅝ | + ⅛ |
| C Ind Gas | 326 | 16⅞ | 16⅝ | 16⅝ | + 1 |
| CIL | 1075 | 13⅝ | 13⅛ | 13⅛ | — ⅛ |
| C Marconi | 1215 | 8⅝ | 7⅞ | 7⅞ | |
| CP Inve pr | 6770 | 25⅞ | 25⅞ | 25⅞ | — ⅛ |
| CPR | 1315 | 59 | 58⅛ | 58⅝ | + ⅛ |
| CPR 4% pr | 600 | 9⅝ | 9½ | 9½ | |
| CPR UK P | 250 | 8⅛ | 7½ | 7½ | |
| C Petrofin | 2012 | 18⅝ | 18⅛ | 18⅝ | + ⅛ |
| Cdn Tire | 38 | 57 | 57 | 57 | + 1 |
| Cdn Tire A | 453 | 59 | 49⅝ | 59 | + 1 |
| CUtil 6 pr | 25 | 90 | 90 | 90 | |
| C Westing | 1850 | 14 | 13⅝ | 13⅞ | + ⅝ |
| Canron | 125 | 19⅝ | 19½ | 19½ | |
| Cap Big | 16250 | 380 | 370 | 380 | |
| Carrier JD | 400 | 8⅝ | 8⅛ | 8⅛ | |
| Cassidy L | 600 | 9⅝ | 9⅛ | 9⅛ | |
| CDRH Ltd | 7915 | 10⅝ | 9⅝ | 10½ | + ⅝ |
| Chemcell | 1283 | 9 | 8⅝ | 8⅝ | — ⅛ |
| Chem 175 p | 700 | 27 | 27 | 27 | |
| Chrysler | 125 | 65 | 65 | 65 | —2½ |
| Cinco | 75 | 30⅝ | 30⅝ | 30⅝ | + ⅛ |
| Clairton | 550 | 460 | 450 | 460 | —25 |
| Clairton w | 500 | 225 | 225 | 225 | |
| Codville A | 1000 | 9 | 8⅝ | 8½ | — ⅝ |
| Columbi p | 100 | 13 | 13 | 13 | — ⅛ |
| Cominco | 1802 | 25⅝ | 25⅝ | 25⅝ | — ⅛ |
| Compro | 675 | 440 | 430 | 440 | —10 |
| Computr | 400 | 18 | 17⅞ | 18 | — ⅛ |
| Con Bath | 1530 | 16⅝ | 16⅝ | 16⅝ | — ⅛ |
| Con Bath p | 300 | 21 | 21 | 21 | + ⅛ |
| Con Bath w | 100 | 360 | 360 | 360 | —30 |
| C Bldg | 3300 | 305 | 290 | 305 | +30 |
| Con Bldg p | 1000 | 6⅝ | 6 | 6 | — ⅛ |
| Con Bldg w | 4497 | 38 | 32 | 32 | + ⅛ |
| Con Textile | 130 | 11⅛ | 11⅛ | 11⅛ | — ⅛ |
| Cons Gas | 1418 | 20 | 19⅝ | 19⅞ | — ⅛ |
| Corby vt | 70 | 31½ | 31½ | 31½ | — 1 |
| Coronto 2p | 600 | 225 | 215 | 215 | —10 |
| Coron 2w | 800 | 26 | 25 | 26 | — 1 |
| Couvret P | 225 | 6⅝ | 6⅝ | 6⅝ | |
| Crain R L | 265 | 16⅝ | 16⅛ | 16⅛ | |
| Crestbrk | 970 | 9 | 8⅞ | 8⅞ | — ⅛ |
| Crow Nest | 3000 | 42 | 42 | 42 | |
| Crush Intl | 2060 | 17⅞ | 17⅝ | 17⅞ | — ⅛ |
| Cygnus A | 170 | 425 | 425 | 425 | + 5 |
| Cygnus B | 120 | 5⅝ | 5⅝ | 5⅝ | + ⅛ |
| Delta Elec | 3060 | 490 | 480 | 490 | |
| Denault L | 225 | 15⅝ | 15⅛ | 15⅛ | |
| Distl Seag | 283 | 45⅝ | 45⅝ | 45⅝ | — ⅝ |
| Dome Pete | 134 | 25⅝ | 25 | 25⅝ | |
| D Bridge | 2100 | 13⅝ | 13⅝ | 13⅝ | |
| Dofasco | 2832 | 41⅞ | 41⅛ | 41⅞ | + ⅝ |
| Dofasco p | 210 | 84⅞ | 84⅞ | 84⅞ | |
| Dom Glass | 900 | 12½ | 12½ | 12½ | |
| Dom Store | 2070 | 18⅝ | 18⅛ | 18⅝ | |
| Domtar | 2380 | 30⅝ | 30 | 30 | |
| Domtar pr | 250 | 16 | 16 | 16 | |
| D Textile | 500 | 14⅝ | 14⅝ | 14⅝ | — ⅛ |
| Donlee M | 350 | 15⅝ | 15⅝ | 15⅝ | |
| Dupont | 425 | 32 | 31 | 32 | + 1 |
| Dustbane | 3375 | 22 | 21⅛ | 21⅝ | + ⅛ |
| Dylex Div | 3475 | 32½ | 32 | 35 | +2⅛ |
| Econ Inv | 100 | 13⅝ | 13⅝ | 13⅝ | |
| Electro Rd | 100 | 12⅝ | 12⅝ | 12⅝ | — ⅛ |
| Emco | 300 | 22⅝ | 22½ | 22½ | |
| Emp Life | 250 | 16⅝ | 16⅝ | 16⅝ | |
| Exquisite | 1700 | 6 | 6 | 6 | — ⅝ |
| Falcon | 472 | 100 | 100 | 100 | — ⅛ |
| Fam Play | 150 | 57⅝ | 57 | 57 | —1½ |
| Fed Grain | 2175 | 6⅞ | 6⅝ | 7 | |
| Fleet | 15225 | 335 | 315 | 315 | —35 |
| Fleetw'd | 200 | 18⅝ | 18⅝ | 18⅝ | — ⅝ |
| Ford Cndn | 135 | 264 | 264 | 264 | — 5 |
| FPE Phn | 3100 | 22⅛ | 22⅛ | 22⅛ | |
| Fraser | 225 | 16⅛ | 16⅛ | 16⅛ | — ⅛ |
| Freiman | 550 | 10⅝ | 10⅝ | 10⅝ | — ⅛ |
| Frontenac | 100 | 15 | 15 | 15 | |
| Galt Mt Irn | 610 | 9⅛ | 9 | 9 | — ⅝ |
| Gen Baker | 1100 | 6⅞ | 6⅝ | 6⅝ | |
| Gen Distrib | 2110 | 12½ | 12⅛ | 127 | |
| GMC | 197 | 86⅝ | 86⅝ | 86⅝ | — 3 |
| G Sty Ware | 472 | 12⅝ | 10 | 12⅛ | +2⅝ |
| Gdn Ex A | 200 | 9 | 9 | 9 | — ⅛ |
| Goodyear | 60 | 173 | 172 | 172 | —13 |
| Goodyear p | 76 | 33 | 33 | 33 | +2⅝ |
| G Mckay A | 550 | 36⅝ | 6 | 6⅝ | + ⅝ |
| Graft Fr sp | 250 | 15⅝ | 15⅛ | 15⅛ | |
| Gran Ind | 400 | 9⅝ | 9⅛ | 9⅝ | + ⅛ |
| GL Paper | 985 | 27⅛ | 26⅝ | 26⅝ | —2⅛ |
| GL Power | 520 | 13⅝ | 13⅛ | 13⅛ | — ⅛ |
| Gt W Life | 283 | 68 | 68½ | 68 | + 3 |
| Greyhnd | 1400 | 13⅝ | 13 | 13 | — ⅛ |
| Guar Trst | 100 | 9⅝ | 9⅝ | 9⅝ | |
| Hardee | 1000 | 55 | 55 | 55 | — 3 |
| Hard Carp | 100 | 15½ | 15⅛ | 15⅛ | — ⅝ |
| Hard Crp A | 955 | 13 | 12⅞ | 12⅞ | — ⅛ |
| Harveys F | 2103 | 38⅛ | 37⅝ | 38 | |
| Hawker S | 2725 | 410 | 405 | 405 | + 5 |
| Hawker pr | 253 | 60 | 60 | 60 | |
| Hays Dna | 335 | 10⅝ | 10⅝ | 10⅝ | |
| Home A | 300 | 23 | 22⅝ | 22⅝ | — ⅝ |
| Home B | 1001 | 24 | 23⅝ | 23⅝ | |
| Horn Pd | 23495 | 375 | 365 | 370 | +10 |
| H Bay Co | 2875 | 25⅝ | 25 | 25 | — ⅛ |
| HB Oil Gas | 1500 | 33⅝ | 33 | 33½ | — 1 |
| HB Oil G pr | 175 | 55 | 55 | 55 | — 2 |
| Huron Erie | 2888 | 12 | 11⅞ | 12 | + ⅝ |
| Husky Oil | 2062 | 25 | 25⅝ | 25⅝ | — ⅛ |
| Husky A pr | 35 | 46⅝ | 46⅝ | 46⅝ | — ⅝ |
| Husky B pr | 200 | 47 | 47 | 47 | + ½ |
| Husky D w | 610 | 16½ | 16⅛ | 16⅛ | — ⅛ |
| Imbrex | 4670 | 14⅝ | 14 | 14⅛ | + ⅛ |
| Imp Life | 15 | 150 | 130 | 130 | — 7 |
| Imp Oil | 4776 | 69⅝ | 69⅛ | 69⅝ | |
| Imp Tob | 2070 | 16½ | 16⅛ | 16⅛ | + ⅛ |
| Income Dl | 461 | 89 | 9 | 9 | |
| Inc Res wt | 210 | 130 | 130 | 130 | |
| Ind Accept | 4730 | 24⅝ | 23⅝ | 24⅝ | +1⅛ |
| Ind Minerl | 200 | 15⅝ | 15⅝ | 15⅝ | |
| Ind Wire | 2510 | 260 | 265 | 260 | —8.10 |
| Ingersll A | 225 | 20½ | 20½ | 20½ | + ⅛ |
| Inglis | 750 | 10⅝ | 10½ | 10⅝ | — ⅛ |
| Inland Gas | 1820 | 10⅝ | 10 | 10⅝ | + ⅛ |
| Inland G p | 200 | 15⅝ | 15⅝ | 15⅝ | + ⅛ |
| Inspiration | 2200 | 130 | 130 | 130 | |
| Inspirat p | 300 | 15⅝ | 15⅝ | 15⅝ | |
| IBM | 740 | 2362 | 250 | 258 | —6⅝ |
| IMC | 100 | 22⅛ | 21⅛ | 21⅛ | — ⅛ |
| Int Util | 2651 | 25⅝ | 25 | 25⅝ | — ⅛ |
| Int Util A | 630 | 20⅝ | 20 | 20 | — ⅛ |
| Inlpr Disc | 9210 | 65 | 60 | 65 | +15 |
| Inlpr Pipe | 3965 | 19⅝ | 19⅝ | 19⅝ | — ⅛ |
| Int Pipe w | 1290 | 85 | 85 | 85 | —35 |
| Inlpr Steel | 3530 | 5⅞ | 5⅛ | 5⅛ | — ⅛ |
| Inv Grp A | 2900 | 8⅛ | 8⅛ | 8⅛ | + ⅝ |
| ITL Ind | 275 | 17 | 17 | 17 | |
| James SB | 410 | 325 | 325 | 325 | — 5 |
| Jefferson | 800 | 33⅝ | 33⅝ | 33⅝ | — ⅛ |
| Jefferm w | 200 | 25 | 25 | 25 | + ⅝ |
| Jock C | 12210 | 410 | 395 | 410 | +20 |
| Kaps Tr | 22630 | 21⅝ | 20⅝ | 20⅝ | + ⅝ |
| Keeprite p | 450 | 19⅝ | 19⅝ | 19⅝ | — ⅛ |
| Kelly D A | 1650 | 36 | 5⅞ | 5⅞ | + ⅛ |
| Kelsey H | 450 | 14⅝ | 14⅝ | 14⅝ | |
| Kelvinatr | 200 | 11 | 10⅝ | 11 | + ⅛ |
| Kenting | 450 | 31⅝ | 31⅝ | 31⅝ | ⅝ ⅝ |
| Labatt | 897 | 17⅞ | 17⅛ | 17⅛ | |
| Labatt pr | 3150 | 22⅝ | 22⅝ | 22⅝ | |
| Lafarge A | 175 | 10⅝ | 10⅝ | 10⅝ | + ⅝ |
| LOnt Cem | 8222 | 405 | 375 | 400 | +15 |
| Lawrn Sec | 202 | 12⅝ | 12⅝ | 12⅝ | + ⅛ |
| Lau Fin | 1000 | 440 | 400 | 400 | +20 |
| Lau F 1.25 | 100 | 13⅝ | 13⅝ | 13⅝ | — ⅛ |
| Lau Fin 1.60 | 150 | 15⅝ | 15⅝ | 15⅝ | — ⅝ |
| Lau F Gtw | 1400 | 12 | 10 | 12 | |
| Leigh Inst | 1400 | 8⅝ | 8⅛ | 8⅝ | |
| Levy | 1200 | 20⅝ | 20⅛ | 20 | +2⅝ |
| Life Invest | 530 | 8⅝ | 8⅛ | 8⅝ | + ⅛ |
| Life Inv wt | 510 | 200 | 200 | 200 | |
| Living wts | 250 | 20⅝ | 16⅝ | 16⅝ | |
| Loblaw A | 2116 | 38⅝ | 8⅞ | 8⅝ | — ⅛ |
| Lob Co B | 1641 | 30 | 9 | 9 | |
| Lob Co pr | 60 | 37 | 37 | 37 | |
| Lob G A pr | 250 | 23⅝ | 23⅛ | 23⅝ | |
| Loeb M | 1250 | 13⅛ | 13 | 13 | — ⅛ |
| Maclean H | 525 | 13⅝ | 13⅛ | 13½ | —⅝ |
| Magna El | 950 | 13⅛ | 13 | 13⅛ | + ⅛ |
| Magnetics | 1000 | 315 | 310 | 310 | +10 |
| Maher P | 250 | 23⅝ | 22⅝ | 23 | |
| Maher pr | 100 | 10 | 9 | 9 | + ⅛ |
| M L Mills | 270 | 17⅞ | 16⅛ | 16⅛ | |
| Maritime | 100 | 15⅝ | 18⅝ | 15⅝ | — ⅛ |
| Marlboro | 1763 | 19⅝ | 97 | 9⅝ | |
| Markbro w | 400 | 380 | 355 | 355 | — 5 |
| Mass-Fer | 6250 | 217⅞ | 177 | 17⅞ | + ⅝ |
| McErlin p | 125 | 100⅝ | 100⅝ | 100⅝ | — ⅛ |
| McCabe | 100 | 8⅝ | 8⅝ | 8⅝ | — ⅛ |
| MEPC | 4725 | 465 | 455 | 455 | — 5 |
| Met Stores | 25 | 445⅝ | 45⅝ | 45⅝ | |
| Met Str 67 p | 100 | 19 | 19 | 19 | + ⅝ |
| Mill Brick | 2250 | 6⅞ | 6⅝ | 6⅝ | — ⅝ |
| Minsharl | 250 | 8⅝ | 8⅛ | 8⅝ | |
| MLW Wor | 150 | 13⅝ | 13⅛ | 13⅝ | + ⅛ |
| Molson A | 1865 | 26⅝ | 26⅛ | 26⅝ | + ⅝ |
| Molson B | 475 | 26⅝ | 26⅛ | 26⅝ | + ⅛ |
| Montex | 4600 | 215 | 200 | 210 | —10 |
| Montex w | 2700 | 55 | 55 | 55 | — 2 |
| Most Trst | 600 | 11⅝ | 13⅝ | 12⅝ | — ⅛ |
| Moore | 2805 | 30 | 29⅝ | 29⅝ | — ⅝ |
| Morse A | 200 | 20⅝ | 20⅛ | 20⅛ | |
| Morse B pr | 110 | 47⅞ | 47⅛ | 47⅛ | +1⅛ |
| Murphy | 600 | 8⅝ | 8⅝ | 8⅝ | — ⅛ |
| Mrphy pr | 50 | 27 | 27 | 27 | + ⅛ |
| Nabrs Dlg | 3445 | 37⅝ | 6⅝ | 6⅝ | — ⅛ |
| NaCrs I | 1735 | 33 | 32 | 32 | + ⅝ |
| Nt Contain | 165 | 7⅛ | 7⅛ | 7⅛ | |
| Nt Contn w | 100 | 435 | 435 | 435 | — 5 |
| Nat Drug | 100 | 10⅝ | 10⅝ | 10⅝ | + ⅛ |
| Nat Hees | 100 | 56⅞ | 6⅞ | 6⅞ | — ⅛ |
| Nat Hees p | 100 | 11⅞ | 11⅞ | 11⅞ | — ⅝ |
| Nat Trust | 15 | 20⅝ | 20⅝ | 20⅝ | |
| Neon | 378 | 40⅝ | 39⅝ | 39⅝ | — ⅝ |
| Nia Wire B | 100 | 14⅝ | 14⅝ | 14⅝ | + ⅛ |
| Noranda | 1203 | 43⅝ | 43⅛ | 43⅝ | — 1 |
| Nor Oil G | 8625 | 14⅞ | 14⅛ | 14⅛ | — ⅛ |
| NCG B 2p | 465 | 32⅞ | 32⅝ | 32 | |
| Nor Cit wts | 1400 | 60 | 625 | 640 | —30 |
| NW Util p | 100 | 64 | 64 | 64 | |
| Ocean Cm | 1032 | 20 | 19⅝ | 19⅝ | |
| Okanagan | 1535 | 6½ | 6 | 6½ | + ⅛ |
| Ont Steel | 25 | 33⅝ | 33⅝ | 33⅝ | |
| Ont Store | 400 | 25⅝ | 25⅝ | 25⅝ | — ⅝ |
| Oshawa A | 4182 | 41⅛ | 40⅝ | 40⅝ | — ⅛ |
| Pac Pete | 3473 | 23⅝ | 20⅝ | 20⅝ | |
| Peace Riv | 220 | 420 | 420 | 420 | |
| Pwr Elder | 2400 | 2307 | 29⅝ | 297 | — ⅝ |
| Pembina | 160 | 18⅝ | 18⅝ | 18⅝ | |
| Pow Corp | 2675 | 9⅝ | 9⅛ | 9⅝ | + 7 |
| Pow C 5 pr | 900 | 11⅞ | 11⅛ | 11⅛ | |
| Price Com | 3327 | 31⅞ | 31⅛ | 31⅛ | |
| QN Gas | 673 | 11⅞ | 11⅝ | 11⅝ | — ⅛ |
| QN Gas 65w | 250 | 465 | 465 | 465 | |
| QN Gas 66w | 400 | 390 | 375 | 375 | —20 |
| Rank Org | 425 | 8⅞ | 8⅝ | 8⅝ | |
| Readers D | 275 | 12⅝ | 12⅛ | 12⅝ | |
| Reid Little | 210 | 44⅛ | 44⅛ | 44⅛ | |
| Revelstk | 200 | 13⅛ | 13⅛ | 13⅛ | |
| Rexall | 14118 | 35⅝ | 34⅞ | 34⅞ | — ⅝ |
| Robertson | 124 | 35 | 35 | 35 | |
| Robert 1 pr | 256 | 19⅝ | 19⅝ | 19⅝ | |
| Rockower | 100 | 17 | 17 | 17 | + ⅝ |
| Rolland | 200 | 7⅞ | 7⅝ | 7⅝ | + ⅛ |
| Rothmans | 100 | 28 | 28 | 28 | —1⅛ |
| Rothmn w | 600 | 610⅝ | 600 | 600 | |
| Roy Bk | 11378 | 119⅞ | 19 | 19⅝ | |
| Royal Trst | 25 | 120 | 20 | 20 | |
| Ryl T M | 12 | 13 | 13 | 13 | |
| Russell H | 100 | 12⅝ | 12⅝ | 12⅝ | — ⅛ |
| SIL Corp | 125 | 19⅝ | 19⅝ | 19⅝ | |
| St Maurice | 2400 | 67 | 58 | 67 | + 4 |
| Salada | 3780 | 13 | 12⅝ | 12⅝ | —⅛ |
| Sayvette | 1400 | 405 | 400 | 400 | |
| Scintrex | 1075 | 14⅝ | 14 | 14⅛ | |
| Scot Yor R | 2200 | 17 | 16⅝ | 16⅝ | — ⅝ |
| Scot Lasal | 75 | 52 | 52 | 52 | — ⅛ |
| Seagram | 28208 | 19⅝ | 17⅞ | 19⅝ | +1⅛ |
| Secur Cap | 200 | 265 | 265 | 265 | + 5 |
| Shell Inv p | 700 | 29 | 29⅛ | 29⅛ | — ⅛ |
| Shell Inv w | 2150 | 14⅝ | 14 | 14 | — ⅛ |
| Shell Can | 1400 | 28⅝ | 28⅛ | 28⅝ | — ⅛ |
| Shop Save | 4000 | 31⅝ | 31⅝ | 31⅝ | + 1 |
| Shully's | 400 | 445 | 435 | 435 | —35 |
| Silverwd A | 3712 | 20⅝ | 20⅛ | 20⅝ | + ⅛ |
| Silverwd B | 127 | 22⅝ | 21⅝ | 21⅝ | |
| Simpsons | 300 | 28⅝ | 28 | 28 | — 1 |
| Simpson S | 225 | 43⅝ | 43⅛ | 43⅝ | |
| SKD Mfg | 200 | 8⅞ | 7⅞ | 7⅞ | + ⅛ |
| Slater Stl | 210 | 11⅞ | 11⅞ | 11⅞ | — ⅝ |
| Slater A wt | 400 | 525 | 525 | 525 | ⅝30 |
| Sogemike | 616 | 14 | 14 | 14 | |
| Stafford | 200 | 265 | 265 | 265 | —15 |
| St. Brande | 100 | 945 | 45 | 45 | +4⅝ |
| St Brodcst | 2020 | 11⅝ | 11⅝ | 11⅝ | + ⅝ |
| St Paving | 610 | 6⅞ | 7⅛ | 7⅛ | — ⅛ |
| Steel Can | 6081 | 42⅝ | 21 | 21⅛ | |
| Suptst com | 150 | 25⅝ | 9⅛ | 9⅛ | |
| Suptest pr | 25 | 69⅝ | 69⅝ | 69⅝ | |
| Suptest ol | 3600 | 43⅝ | 33⅛ | 34 | — ⅛ |
| Tamblyn | 104 | 22 | 22 | 22 | + 2 |
| Tamblyn p | 14 | 37⅞ | 37⅞ | 37⅞ | |
| Texaco | 675 | 30⅝ | 30⅛ | 30⅝ | + ⅛ |
| Thom Npr | 3300 | 41⅞ | 41⅛ | 41⅛ | — ⅝ |
| Thom N pr | 90 | 48⅝ | 48⅝ | 48⅝ | |
| Tone Craft | 425 | 11⅝ | 11⅛ | 11⅛ | |
| Tor Dom Bk | 8825 | 17⅞ | 17⅞ | 17⅞ | + ⅛ |
| Towers | 100 | 7⅞ | 7⅞ | 7⅞ | — 4 |
| Traders A | 1325 | 9⅝ | 9⅛ | 9⅝ | + ⅛ |
| Trader 65 w | 400 | 215 | 215 | 215 | + 9 |
| Transair | 250 | 485 | 485 | 485 | |
| Tr Can PL | 1425 | 32⅝ | 32 | 32⅛ | + ⅛ |
| Tr Can Pl p | 200 | 46⅝ | 46 | 46⅝ | +1⅛ |
| Tr Can Ap pr | 200 | 60 | 60 | 60 | — ⅝ |
| Tr Can P w | 200 | 885 | 885 | 885 | |
| Trans Mt | 4910 | 11⅝ | 17⅞ | 13⅛ | + ⅛ |
| Trans PPL | 150 | 9⅝ | 9⅝ | 9⅝ | — ⅛ |
| Trisec C | 59150 | 260 | 225 | 225 | |
| Trusthll | 300 | 320 | 320 | 320 | |
| TASCO Inv | 340 | 12⅝ | 12⅝ | 12⅝ | |
| Un Carbid | 1560 | 120⅝ | 20⅛ | 20⅝ | + ⅛ |
| Un Gas | 2650 | 19⅝ | 19⅛ | 19⅛ | — ⅛ |
| Union Oil | 195 | 48 | 48 | 48 | |
| Un Fn Mgt | 150 | 18 | 18 | 18 | |
| Un Wburn | 2125 | 9⅝ | 9⅛ | 9⅝ | + ⅛ |
| Un Wton wt | 2100 | 600 | 600 | 600 | |
| U Sections | 1025 | 9 | 8⅝ | 8⅝ | |
| Vascan | 600 | 7⅞ | 7⅛ | 7⅛ | |
| Versatil | 175 | 19⅝ | 19 | 19⅛ | |
| Versatile | 975 | 13 | 12 | 13 | |
| Versatil A | 700 | 12 | 11⅝ | 12 | |
| Vic G Tr | 200 | 13⅝ | 13⅝ | 13⅝ | |
| Walnoco O | 8000 | 265 | 255 | 265 | —30 |
| Walk GW | 2166 | 24⅝ | 23⅝ | 23⅝ | — ⅝ |
| Weldwod | 3045 | 15 | 14⅝ | 15 | + ⅝ |
| Weste'st | 3053 | 28⅝ | 27 | 27 | — 2 |
| West Ind | 3400 | 340 | 315 | 325 | |
| Westeel | 210 | 15 | 15 | 15 | |
| W Brdcast | 3300 | 22⅞ | 22 | 22 | — ⅛ |
| W Cdn Seed | 1700 | 285 | 265 | 265 | —30 |
| W Pacific | 3150 | 5⅝ | 5⅛ | 5⅛ | + ⅛ |
| Weston | 800 | 19⅝ | 19⅛ | 19⅛ | |
| White Pas | 265 | 41⅞ | 42 | 41 | |
| Wood Alex | 100 | 5⅝ | 5⅛ | 5⅛ | |
| Woodwd A | 8600 | 19⅝ | 19 | 19 | |
| Zellers | 2604 | 31⅝ | 31⅛ | 31⅝ | + ⅝ |
| Zenith | 12165 | 325 | 310 | 315 | + 5 |

Quotations in cents unless marked a. s—Odd lot. [illegible] dividend. xr—Ex-rights. xw—Ex-warrants. Net change is from previous board-lot closing sale.

## Active Stocks

NEW YORK

| Volume | | Close | Change |
|---|---|---|---|
| 282700 | Occident Pet | 42⅞ | —1⅛ |
| 150000 | Ling Tem V | 58⅞ | —3⅛ |
| 147500 | Sunasco Inc | 28⅞ | — ⅛ |
| 131700 | Am Tel Tel | 51⅞ | — ⅛ |
| 107300 | Phill Pet | 67⅞ | — ⅛ |
| 97800 | Kennecott | 38⅞ | —2⅛ |
| 96300 | Std Oil NJ | 79⅞ | — ⅛ |
| 96100 | Square D | 19⅞ | — ⅛ |
| 90000 | Bunk Hmo | 16⅞ | — ⅛ |
| 82200 | Chrysler | 29⅞ | —1⅛ |
| 80800 | Sperry Rand | 16⅞ | — ⅛ |
| 77700 | Assoc Inv | 35⅞ | + ⅛ |
| 75000 | Scott Pap | 25⅞ | — ⅛ |
| 73800 | Webb Del E | 12⅞ | — ⅛ |
| 71700 | Control Data | 143 | — 4 |

MONTREAL

| | | | |
|---|---|---|---|
| 31765 | Power Corp 5% pfd | 21 | — ⅛ |
| 23800 | Trisec | 200 | + 5 |
| 13470 | Domtar | 10⅛ | + ⅛ |
| 12300 | Steleo | 21 | |
| 9425 | Seaway Hotel | 19⅛ | + 1⅛ |
| 7825 | Horne pfd | 375 | +15 |
| 7459 | Comm Holdings | 450 | —25⅝ |
| 6895 | Massey | 17⅛ | + ⅛ |
| 6750 | Bell Tel | 43⅞ | + ⅛ |
| 3300 | Provincial Bk | 9 | — ⅛ |

Mines

| | | | |
|---|---|---|---|
| 123000 | Silver Regent | 53 | + 1 |
| 73950 | Cons Prop | 82 | — 2 |
| 29000 | Bruce Presto | 21⅛ | — 2⅛ |
| 25600 | Burnt Hill | 74 | + 4 |
| 25500 | Baker | 49 | + 2 |

## Toronto Mines

| Stock | Sales | High | Low | Close | Net Ch'ge |
|---|---|---|---|---|---|
| Acad Uran | 2800 | 15 | 15 | 15 | +⅛⅛ |
| Accra | 40600 | 34 | 33 | 34 | |
| Acme | 12200 | 33 | 31 | 33 | + 2 |
| Advocate | 1200 | 345 | 330 | 345 | + 5 |
| Aetna Inv | 1000 | 41 | 41 | 4 | — 3 |
| Agnico | 3300 | 190 | 190 | 190 | + 2 |
| Akaitcho | 1000 | 44 | 44 | 440 | |
| Ang Rouyn | 1100 | 52 | 52 | 52 | — 2 |
| Ang U Dev | 1800 | 79 | 75 | 75 | 7 |
| Area | 400 | 250 | 245 | 250 | +15 |
| Argosy | 253 | 55 | 55 | 55 | |
| Arcadia | 6000 | 20 | 19 | 20 | + ⅛ |
| Atl C Cop | 3500 | 51 | 51 | 51 | + ⅛ |
| Aumor | 850 | 340 | 325 | 340 | +15 |
| bakno | 97633 | 170 | 143 | 166 | +25 |
| Bankfield | 5500 | 8½ | —½ | 8½ | |
| Barnat | 700 | 48 | 48 | 48 | + 2 |
| B-Duq | 2000 | 14 | 14 | 14 | |
| Bellchere | 1000 | 22 | 21 | 21 | + 1 |
| Bethlm | 5120 | 725 | 710 | 720 | +15 |
| Big Nama | 1250 | 26 | 26 | 26 | |
| Black Bay | 3600 | 9⅛ | 9 | 9 | |
| BL Hawk | 3400 | 67 | 65 | 65 | - 1 |
| Bralorne | 1065 | 210 | 210 | 210 | + ⅝ |
| Broul Reef | 3000 | 45 | 45 | 45 | + 1 |
| Brunswk | 350 | 510 | 500 | 510 | +10 |
| Bunker H | 600 | 18 | 17⅞ | 18 | |
| Calmor IB | 1300 | 90 | 86 | 90 | + 1 |
| C Mines | 32500 | 77 | 72 | 72 | — 8 |
| Camflo | 2800 | 500 | 490 | 500 | |
| Camp Chib | 200 | 710 | 710 | 710 | +10 |
| C Tung | 3200 | 174 | 170 | 171 | + 4 |
| C Dyno | 2800 | 274 | 270 | 27 | |
| C Jamieson | 4283 | 110 | 105 | 110 | + 6 |
| Cdn Keely | 1500 | 7 | 7 | 7 | |
| Capt | 11500 | 18 | 17 | 18 | + ⅛ |
| Cassiar | x17 | 17⅞ | 

*Business Topics*

# Banks Lower Interest Rate

By HARRY YOUNG, Business Editor

Five Canadian chartered banks wasted little time Monday to announce a reduction in their prime interest rate to start Aug. 1.

The drop in each case is from 7¼ to 7 per cent, and is considered a direct result of the Bank of Canada's reduction Saturday of its rediscount rate from 7 to 6½ per cent.

First announcement came from the Toronto Dominion Bank, followed by the Royal Bank of Canada's reduction Bank of Montreal, Bank of Nova Scotia and Canadian Imperial Bank of Commerce.

The prime rate is the lowest rate charged by the banks to their most favored customers. Most accounts pay ½ to 2 per cent more.

Before May 1967, chartered banks by the Canada Bank Act were held to an interest ceiling of 6 per cent. The current prime rate of 7¼ per cent was established in March when the Canadian dollar was under attack, and the Bank of Canada rate was pushed up to 7½ per cent.

## Easier Money Sign

It is regarded as slow recognition by the banks that the money crisis of earlier this year is over and that more normal working rates are in order.

□

This week's new B.C. issue is a clothing store chain that is going public and is offering 30 per cent of its common shares on the market at $7 each.

Field Stores operates eight cash and carry stores in the province, including one which goes under the name of Honest Joes. The offering consists of 164,300 shares, and the distribution has been blue-skied this week.

The company was formed in 1948, and management says it has increased its sales every year.

□

Shareholders of Westcoast Transmission were told by Chairman Frank McMahon at the annual general meeting they could expect another 25-cent dividend on their common shares in November. The last was paid in May in a similar amount.

The payment will be made despite a drop in Westcoast net earnings which, in the first quarter of this fiscal year, were down to 14 cents a share from 36 cents in the corresponding period a year ago.

## Gross Revenues Up

Douglas Owens said the drop was expected and due to current expenses in pipeline expansion. Gross revenue has risen.

McMahon said efforts were continuing to bring natural gas to Vancouver Island but plans had been thwarted by the low-price of residual fuel oils going to the Island, thus affecting the competitiveness of natural gas.

He thought the trend might reverse itself in a couple of years.

□

Rio Algom Mines is reopening one of its uranium properties in the Elliot Lake area of Ontario, and temporarily closing down another.

Being reactivated after eight years is the Quirke mine which will handle 3,700 tons of ore a day.

Rio's other mine, Nordic, is being closed temporarily in October.

The changes are to speed up Rio Algom's uranium productive capacity. The company has orders for more than 50,000,000 pounds for delivery over the next 12 years.

□

Net earnings of Ford Motor of Canada rose in the first half of 1968 to $29,400,000 ($17.73) compared with $24,600,000 ($14.84) in the first half of 1967.

## Parent Also Gaining

The U.S. parent company also did well in the period. Ford Motor Co. profit was up 46 per cent at $390,500,000 ($3.57) from $267,100,000 ($2.60) in the first half of 1967.

□

An unexplained omission of its quarterly divident by Goodyear Tire and Rubber of Canada surprised the market and plummeted the price of this highly valuable stock by $13 to $172 in light Toronto trading Monday.

Goodyear has been making regular payments of $1 on its common shares per quarter to which has been added an extra of $2 a share at year-end.

The company said it would tell shareholders the reason for the omission of the September divident in an interim report.

□

Production at the Endako molybdenum mine near Fraser Lake has been closed down owing to a strike among its 350 miners.

The miners are seeking an 80-cent hourly increase on their basic rate of $2.51. The company has offered 18 cents over three years. Endako is the largest molybdenum producer in Canada.

□

Dominion Textile is continuing to suffer heavy losses despite increase in sales.

For the three months ended June 30, the company lost $1,000,000 compared with $1,300,000 in the corresponding quarter of 1967. Sales rose to $40,900,000 from $36,400,000.

# Phone Firm Reduces Some Rates

MONTREAL (CP) — Bell Canada Monday announced plans to reduce certain wide area telephone service rates beginning Aug. 1.

The telephone company estimates the new rates will save its customers $100,000 a year.

With the wide area system, the subscriber pays a fixed monthly rate for which he can place as many long distance calls as he wants to a defined geographical zone and talk as long as he wishes.

# Indonesia Given Loan for Rice

JAKARTA (Reuters)—A syndicate of eight American banks has granted a short-term loan of $30,000,000 to the Indonesian central bank to finance rice imports from abroad. Indonesia will import 600,000 tons of rice this year.

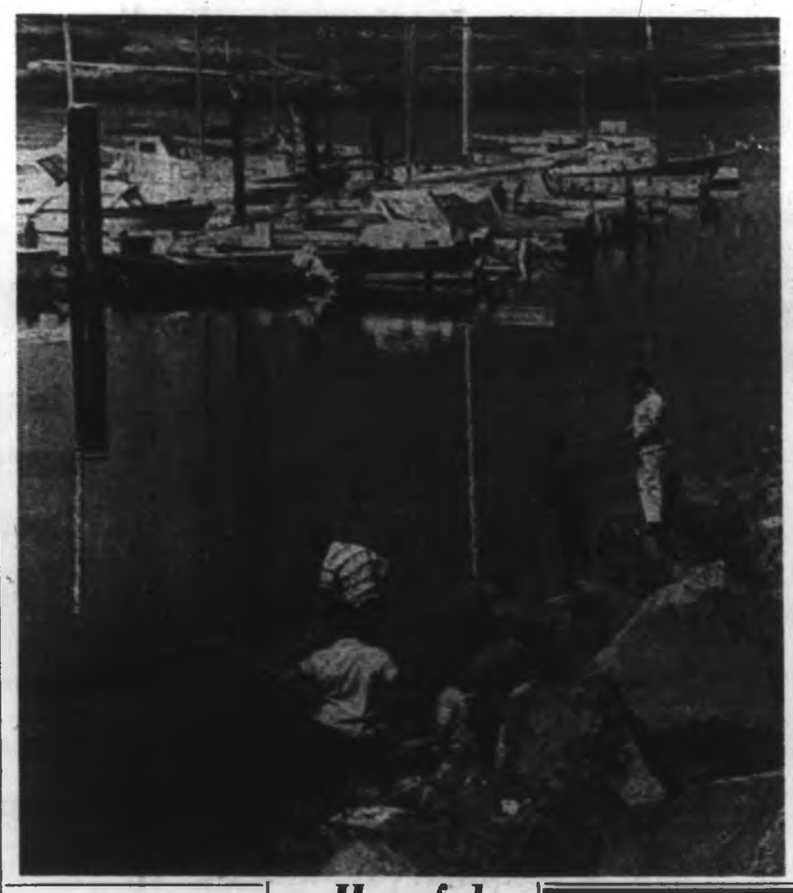

## Hopeful

Summer sunshine has been luring Victoria young fry to favorite fishing holes to try for bullheads, sunfish, rock cod or what have you. Above, young anglers balancing precariously on rock seawall at Oak Bay Marina try enticing nibblers to their baited hooks. —(J. T. Jones)

*City Comparison*

# Vancouver Homes Cost More

It's cheaper to buy house and land in Victoria than it is in Vancouver, but building costs for homes are higher here on a square footage basis, according to a new report on B.C. housing statistics compiled by the provincial bureau of economics and statistics.

The survey shows an average-sized home in Vancouver cost $20,687 in 1967, compared with $19,330 for an average-sized home in Victoria. Land costs were $3,979 average for Vancouver and $3,255 for Victoria.

HIGHER COST

Yet in listing construction costs per square foot, the survey showed Vancouver prices last year averaged $13.55, compared with $14.43 for Victoria.

Trade and Industry Minister Waldo Skillings said the report showed clearly B.C. was providing "far more" new housing on a per capita basis than any other province.

The survey shows B.C., with 10 per cent of Canada's population last year, had 21,726 house completions out of a total of 149,242 for all of Canada.

# Nickel Dimes, Quarters Likely Coin Solution

OTTAWA (CP) — Dimes and quarters of pure nickel composition start circulating in Canada Thursday, and it's predicted they will gradually solve the country's coin shortage.

The new 10-cent and 25-cent pieces will have the same color and texture as the present five-cent piece, not as white or shiny as the part-silver coins they replace.

Most people would say they are not as pretty as their forebears either, but the switch to nickel has been inevitable with the escalating cost of silver.

Since last year the Royal Canadian Mint has been turning out dimes and quarters of half-copper, half-silver composition, but it still costs the mint almost 25 cents to mint a 25-cent piece.

Nickel is about double the cost of copper, but as little as 1-40th the cost of silver, and its use will mean much higher seigniorage, that is, profit, for the mint.

The normal seigniorage of $3,000,000 or $4,000,000 a year will increase to "several tens of millions of dollars" in the prediction of one senior government official.

The government has already announced that these profits will be used to pay half the cost of converting mechanisms on an estimated 500,000 vending machines to receive nickel coins. At $16 per machine it is an estimated $8,000,000 job.

The mint will distribute the new coins as widely as possible through the normal route via the Bank of Canada to meet orders from chartered banks.

Uncirculated collectors' sets will also go on sale sometime after Aug. 1.

But it may be weeks before some Canadians get the heft and feel of an all-nickel quarter. Although the mint will keep up its record pace of production, 2½ to 3 times normal, it must blend the new batches with $350,000,000 worth of coins already circulating in the country.


It's time for Summer Exposure!

Vanish Inches and Pounds From 4 Vital Areas

FACILITIES INCLUDE:

- Hot Mineral Baths
- Ultra-Modern Health Club for Men
- Luxurious Figure Contouring Salon for Ladies
- Patented Electric Reducing Machines
- Mechanical Body Reproportioning Machines
- Figure Contouring and Firming Machines
- MDA, Progressive, Resistance Exercise Apparatus
- Swiss Facial Machines
- Hydro-Solid-Fast Treatments
- Turkish Steam Steam Room
- Private Ultra-Violet Ray Sun Baths
- Oil of Eucalyptus Inhalation Room
- Private Thermostatic-controlled Showers
- Private Dressing Booths
- Private Clothes Lockers
- Individual Programs and Personal Supervisory Service

FACILITIES FOR MEN
FACILITIES FOR WOMEN

For Your Free Tour and Analysis

HOURS: MON. thru FRI. 10 A.M. to 10 P.M.
SAT. 10 a.m. to 6 p.m. SUN. 9 a.m. to 5 p.m.

AGE IS NO BARRIER
Phone 385-0732
1315 GOVERNMENT STREET

HEALTH SPA



Buy a Volvo, keep it a long time, and get out from under car payments for a change.

"The engine and transmission are virtually unbreakable and it's as loyal as a puppy. We doubt anyone can drive a Volvo without getting a lasting impression and if he buys it, that impression will last and last."

VOLVO

Reprint from "Car and Driver Year Book"

DAVID MOTORS LTD. 1101 YATES AT COOK 386-6168

— Growing With Victoria —



INSURANCE TIPS

CREDIT CARD

Many bankers describe the present generation of consumers as "The great credit society." Nearly every type of merchandiser, including even banks themselves, are issuing credit cards.

Credit card insurance protects an individual for sums up to $100.00 he may be called upon to pay as a result of theft or loss of his credit cards. This coverage may be added to a Tenant's Package, Homeowners or Comprehensive policy at a very reasonable cost.

For expert advice on all insurance matters call John Cabeldu at 383-7174.

F. N. CABELDU LTD.
1212 Broad St.
383-7174



MacMillan Bloedel Limited

Notice of Dividend No. 98B

At a Meeting of the Board of Directors held on the 24th July, 1968, a quarterly dividend of twenty-five cents (25¢) per share was declared payable on the issued Ordinary shares of the Company in Canadian funds on the 16th September, 1968, to shareholders of record as of the 16th August, 1968, and to holders of Ordinary share warrants.

Said dividend will be paid at par in respect of the Ordinary shares specified in any Bearer Share Warrant of the Company upon presentation and delivery of Coupon No. 98B on or after the 16th September, 1968, at any branch of The Bank of Montreal in Canada (for Northern points excepted) or at the Offices of Agency, Bank of Montreal, New York, or Bank of Montreal (San Francisco), San Francisco, or at the First National Bank of Chicago, Chicago.

By order of the Board.

G. D. BCOOTT, Secretary.

Vancouver, British Columbia, 24th July, 1968.



WANTED

UP TO 30-SUITE APARTMENT BLOCK FOR CLIENT WITH SUBSTANTIAL CASH PAYMENT

Call Lou Bloomfield
385-2955 or 382-8536

If you would like to discuss the sale of your apartment block

MAYFAIR REALTY LTD.



VACATIONS are fun

It's that time again . . . when Colonist readers head for their favorite hideaways and vacation resorts.

TAKE ALONG THE DAILY COLONIST

And Enjoy All the Hometown News!

It's fun to rest and play on your vacation . . . and there's extra enjoyment when your daily copy of the Colonist reaches you at your holiday location by carrier or mail, just as regularly as if you were at home!

It's easy to arrange too and without extra cost. Just tell the Circulation Department in plenty of time, where you are going and when, and also when you'll be back. The Colonist does the rest!

PHONE 383-4111

The Daily Colonist Circulation Dept.

OR

Fill in This Form and Place It in the Mail

(Mail Vacation Subscriptions are Required to be Paid in Advance)

THE DAILY COLONIST,
Circulation Dept.,
2631 Douglas St., Victoria, B.C.

Please have The Daily Colonist forwarded to my vacation address below:

Effective ..... (Date)

Name

Present Address .....

Vacation Address .....

Resume Delivery at my Home ..... (Date)



IMPERIAL
The whisky for people who know.

People who know and appreciate the finer things — know Imperial. It's a subtle way of expressing that you know the good life. Imperial. A truly distinguished Canadian whisky.

HIRAM WALKER & SONS LIMITED · DISTILLERS OF FINE WHISKIES FOR OVER 100 YEARS.

THIS ADVERTISEMENT IS NOT PUBLISHED OR DISPLAYED BY THE LIQUOR BOARD OR BY THE GOVERNMENT OF BRITISH COLUMBIA.

## Free Performance Noted

Free CBC concert at McPherson Playhouse Monday drew block-long lineups of Victorians waiting to hear Lance Harrison and his Dixieland band. Concert was recorded for broadcast in fall on CBC radio and CJVI.—(Robin Clarke)

# Saanich Tables Rezoning Move

An amendment bylaw to rezone lots at the corner of Union and Quadra for medium density apartment use was tabled and a bylaw dealing with fence heights was referred back to a comittee by Saanich council at a public hearing Monday night.

Nobody appeared to speak for or against transferring into the zoning bylaw existing regulations limiting the height of fences and hedges to five feet.

But council members themselves felt the matter required more discussion.

**NO ANSWER**

Ald. Alan Newberry asked what the definition of a fence was. He didn't get an answer.

Ald. William Noel said that holding to the five-foot limit would "decimate half the beautiful gardens in the city of Victoria."

"How about in the municipality of Saanich?" asked Mayor Hugh Curtis, smiling.

Continuing, the mayor said that the arbitrary cutting down of some hedges would be "nothing short of a crime."

He said he felt there was a necessity for height limitation to prevent the building of spite fences.

"But where to you find the balance?" he asked.

Ald. Ed Lum said that landscape screening between an apartment and single-family dwellings is more than five feet high.

**OBJECTIONS**

Several residents who own property near a proposed apartment site at Union and Quadra objected to rezoning of lots for medium density apartment use.

They said there would be congestion of traffic and too many people in too small an area if the 20-suite apartment were built. They asked the intentions of the applicants in regard to a lot on which an unused church building stands.

**PLANS SKETCHY**

Ald. Noel moved that the question be tabled because the applicants' plans were "too sketchy."

Council will decide when more information is available as to plans and siting of the building.

The dissident neighbors will be notified when the rezoning comes up for discussion by council again.

## Hall Moved

The Italian Hall was moved to a new location on Cecelia by a housemoving crew Monday night from its former site at Rose and Kings.

## Chatham Fire Stopped

A fire that could have destroyed the wooded area of Chatham Island Number One was extinguished over the weekend by members of the Songhees Band.

"If it had gone another five or six feet it would have been right into the timber and there would have been no stopping it," Songhee Chief John Albany said Monday.

**TREES ABLAZE**

"As it was, when we got there, the trees on the edge were already burning halfway up.

"Any wind at all would have made trying to stop it useless," he said.

About two acres of windfall and rotten wood were destroyed in the blaze.

If the fire had swept the timbered area, approximately 50 sheep kept on the island would have been trapped.

## Up 19 Per Cent

LANGLEY (CP)—Langley district municipality has accepted a labor agreement giving outside employees a 19-per-cent wage increase in a two-year contract. The basic wage rate goes to $2.25 an hour, retroactive to Jan. 1, rising to $2.70 next Jan. 1.

# *Nixon Backer Says Victory Now Assured*

MIAMI BEACH, Fla. (AP) — Former vice-president Richard M. Nixon's campaign manager claimed Monday that more than 700 Republican national convention delegates—more than enough to choose a presidential nominee—now are ready to vote for his candidate.

John N. Mitchell said that strength is firm and guarantees that Nixon will be "the clear-cut winner" when the convention selects on Aug. 7 the party nominee for the November U.S. presidential election. (See P. 6).

The Mitchell claim came from a camp which had avoided making specific claims of delegate strength—although Nixon political agents have been saying for weeks they have more than enough votes for victory.

**RIVAL ACTIVE**

It will take 667 delegate votes to choose the nominee.

The Nixon delegate claim came as rival campaigner Nelson A. Rockefeller embarked on a final delegate-hunting mission, declaring in Washington he is optimistic about his own chances of nomination.

In Miami Beach, Nixon supporters argued that a public opinion poll rating their man stronger than the Democratic party's presidential contenders should virtually guarantee him the nomination.

**MORE POSSIBLE**

Herbert G. Klein, Nixon's director of communications, read the Mitchell statement at a news conference and said the 700-vote claim did not include any delegates from states now committed to favorite-son candidates—Ohio, Michigan, Maryland and Gov. Ronald Reagan's California.

Klein acknowledged that a few delegates have turned away from the Nixon camp, but he said that was only a handful of Republicans, most of them southerners wooed away by Reagan.

A Gallup poll, published prematurely in Miami, has been widely viewed as a persuasive weapon for Nixon campaigners.

The Associated Press delegate count Monday showed Nixon with 545 supporters, Rockefeller with 202.

That represented a net loss of three delegates for Nixon, a Rockefeller gain of six during the last week.


Brian Holley

Brings
GRAND PRIX
Sports Car Racing
to Victoria

See the
BRIAN HOLLEY
GRAND PRIX
For Sports Cars
AUG. 4TH
WESTERN SPEEDWAY
and the

RENAULT
MADE IN CANADA

1968 FACTORY-FRESH CANADIAN RENAULTS
Rated by "Road Test" magazine "Best Buy" of all $2,000 imports.
PRICED FROM $1798

Brian Holley
MOTORS LTD.
NOW 2 LOCATIONS
750 Broughton 384-1161
3319 Douglas St. 384-5221



A
SPECIAL
ANNOUNCEMENT

to persons who receive monthly payment cheques from the Superannuation Branch in Victoria

Your Government pension cheque, teachers pension cheque, or Municipal Superannuation Pension cheque may be obtained on Wednesday, July 31st, at the Government Agency nearest to your home. Pensioners resident in Greater Victoria may obtain their July pensions at the Superannuation Branch, 544 Michigan Street, Victoria. Please go to the Government Agency nearest to your home.

Superannuation Branch,
Dept. of Provincial Secretary,
Parliament Buildings, Victoria.
Honourable Wesley B. Black, Minister.



ACTION! RESULTS! PROFITS!
Through Newspaper Advertising


# Exhibition Park Results

VANCOUVER — Results of Monday's thoroughbred racing at Exhibition Park:

First Race—$1,425, claiming, three-year-olds, mile and one-sixteenth:
Adjudicator (Dunham) $18.20 $7.50 $4.20
Bay Chief (Inda) 3.80 3.20
Miss Silmore (Baze) 3.70
Also ran: Splendid Miss, Royal Mar, Darshan's Baby, Friendly Chance, Bo Tel, Gray County, Robs Shades. Time: 1:48.
Quinella paid $23.30.

Second Race—$1,425, two-year-olds, six furlongs:
Tenny (Terry) $9.80 $5.60 $4.20
Canadian Times (Frazier) 4.80 3.70
Ma Belle (Pacheco) 5.00
Also ran: Devil Woman, Darcy Q, Benally, Miss Shary, Irish Ayres, Bambino-Bamboia, Again Darling. Time: 1:15 2/5.

Third Race—$1,425, claiming, three-year-olds, six and one-half furlongs:
Andy's Arab (Broomfield) $12.40 $6.80 $3.20
Carey Jr. (Terry) 5.10 4.00
Wild Child (Frazier) 6.90
Also Ran: Takavich, Dark Susan, Lady's Affair, Forest Heights, Vibrant, Bay Hops, Corona De Oro. Time: 1:20 1/5.

Fourth Race—$1,400, claiming, three-year-olds, mile and one-sixteenth:
Cindy's Gift (Arnold) $11.20 $5.20 $3.60
Horrity (Barroby) 3.20 2.80
Val Dee (Phillips) 4.70
Also ran: Royal Business, Silver Caper, Sabin's Kin, Baby Guest, Native Rolls, Ship's Baby, Joe Cohen. Time: 1:46 1/5.
Exacta paid $32.40.

Fifth Race—$1,300, claiming, three-year-olds, six and one-half furlongs:
Furthuth (Phillips) $4.40 $2.10 $2.00
Lovey's Hope (Baze) 3.30 2.70
Shady Spirit (Terry) 3.30
Also ran: Paramount, Parisienne Pride, Dudley's Pride, Beacon Test. Time: 1:18.

Sixth Race—$1,400 allowance, three-year-olds, six and one-half furlongs:
Turn Rex (Baze) $27.30 $14.90 $5.50
Silver Wave (Frazier) 24.90 6.00
Indian Charm (Broomfield) 2.90
Also ran: Sandy Boy, Dalas Boy, Hanan, Survey Magic, Touch of Erin, Hirschfeld. Time: 1:18 2/5.

Seventh Race—$2,000 allowance, three-year-olds, mile and seventy yards:
Honey Bebe (Barroby) $1.80 $4.20 $4.00
Gladys Ann (Arnold) 4.20 3.10
Fromale (Inda) 6.90
Also ran: Rasatto, Peaceful Nite, Seven Roses, Golden Wine, Lovely Leader, Golden Masque, Dolwin. Time: 1:42 2/5.

Eighth Race—$2,425, claiming, three-year-olds, six and one-half furlongs:
Glencar (Inda) $4.10 $3.40 $2.50
Lockend (McLeod) 3.30 3.60
Monday's Image (Broomfield) 3.20
Also ran: Patricia Ann, Hasty Hug, Laro's Boy, Malaburiste, Irish Jubilee, Fraser Canyon, Chic KC Barney. Time: 1:29 1/5.
Quinela paid $32.00.
Attendance: 6,004; Handle: $204,320.

## *Manitoba Drops Racial Origin*

WINNIPEG (CP) — Mention of racial origin has been removed from all Manitoba vital statistics registration forms, Health Minister C. H. Witney has announced. He said racial origin is "no longer considered to be useful information."

Included in changes under the vital statistics act are forms for registration of births, marriages, deaths, dissolution of marriages and acknowledgement of fatherhood.

## Cheques Handed Postmen Today

EDMONTON (CP) — Striking postal workers in Edmonton will receive their pay cheques today at the post office at which they are employed.

The cheques will be handed through a door by a supervisor, so that workers will not have to cross their own picket lines. The operation will be supervised by the union.

## 'Talks Will Fail If Bombs Fall'

PARIS (AP)—French Foreign Minister Michel Debre said Monday the U.S.-North Vietnamese peace talks in Paris may break off unless the United States stops bombing North Vietnam.

Debre made the statement in an interview with Romulo O'Farrill Jr., publisher of the Mexican newspaper Novedades.


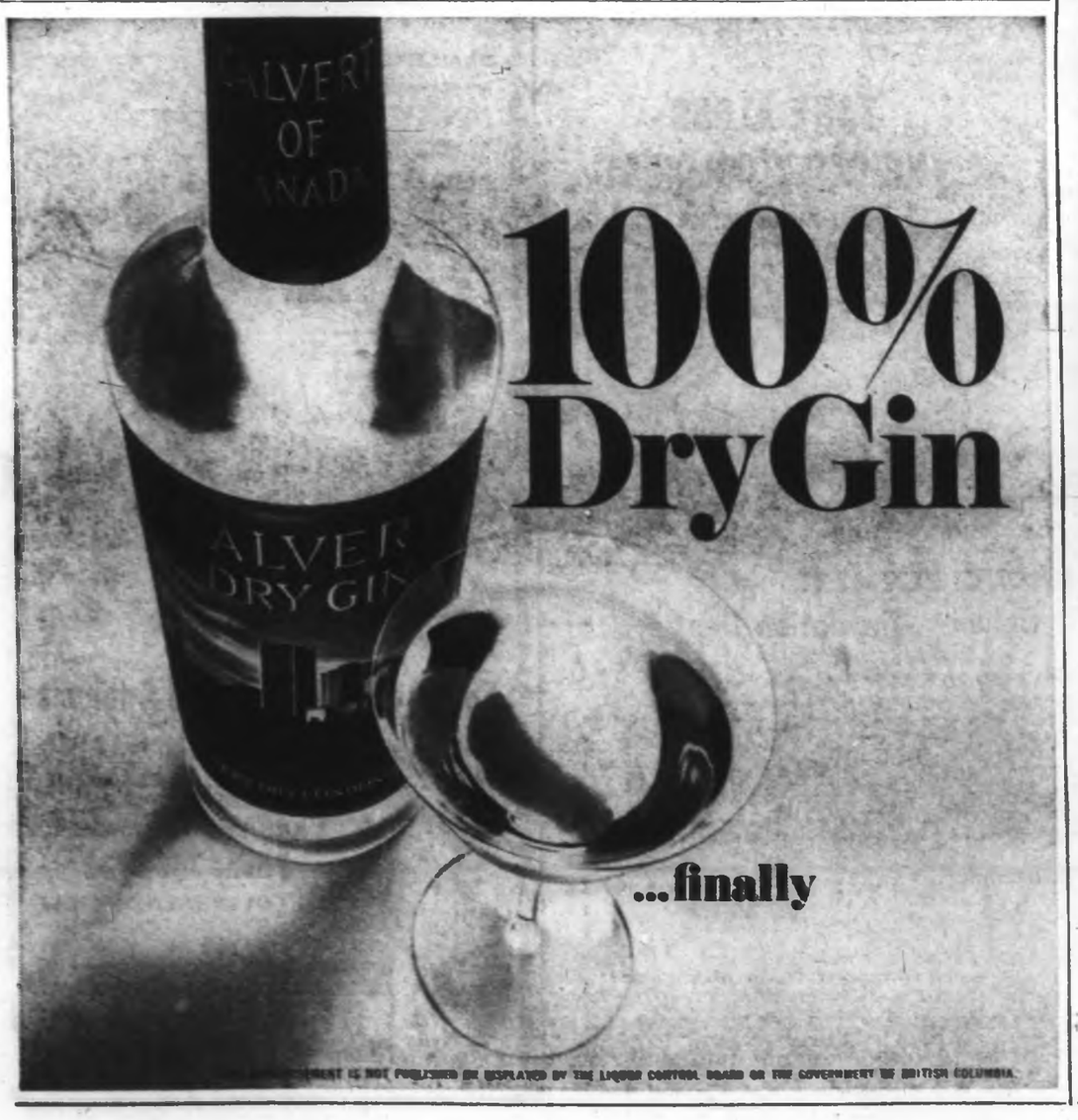


100%
Dry Gin
...finally

THIS ADVERTISEMENT IS NOT PUBLISHED OR DISPLAYED BY THE LIQUOR CONTROL BOARD OR THE GOVERNMENT OF BRITISH COLUMBIA.



Today,
your car insurance
protected you from hailstorms,
fire and falling stars, vandalism,
other drivers...and yourself.

Is it expensive?

The cost of car insurance per day is no more than a gallon of gas, less than a day's parking, much less than a car wash. In fact, the average driver pays no more than 35¢* a day for car insurance.

If you are in a serious accident, car insurance can make the difference between financial security—and bankruptcy. A personal injury accident causes physical suffering. Car insurance helps relieve the financial worry. The slightest driving error can cause an accident resulting in staggering repair bills. And where would you be if your car caught fire or was stolen? When you realize how much you get, for so little, car insurance is quite a bargain.

Of course, accidents are just so many ifs. Until you have one. And we honestly hope you don't. But isn't it comforting to know car insurance protects you all the way, just in case?

If you have any questions about your car insurance, just let us know. Write All Canada Insurance Federation Information Service, 36 Toronto Street, Toronto. Our membership consists of 189 competing insurance companies in Canada.

*The average insurance cost for a 1968 car used for pleasure and driving to work. $100,000.00 Liability, $100.00 Deductible Collision, 'Comprehensive' and medical payments; claims-free for three years, no drivers under 25.

With car insurance, you never drive alone.

ALL CANADA
INSURANCE FEDERATION

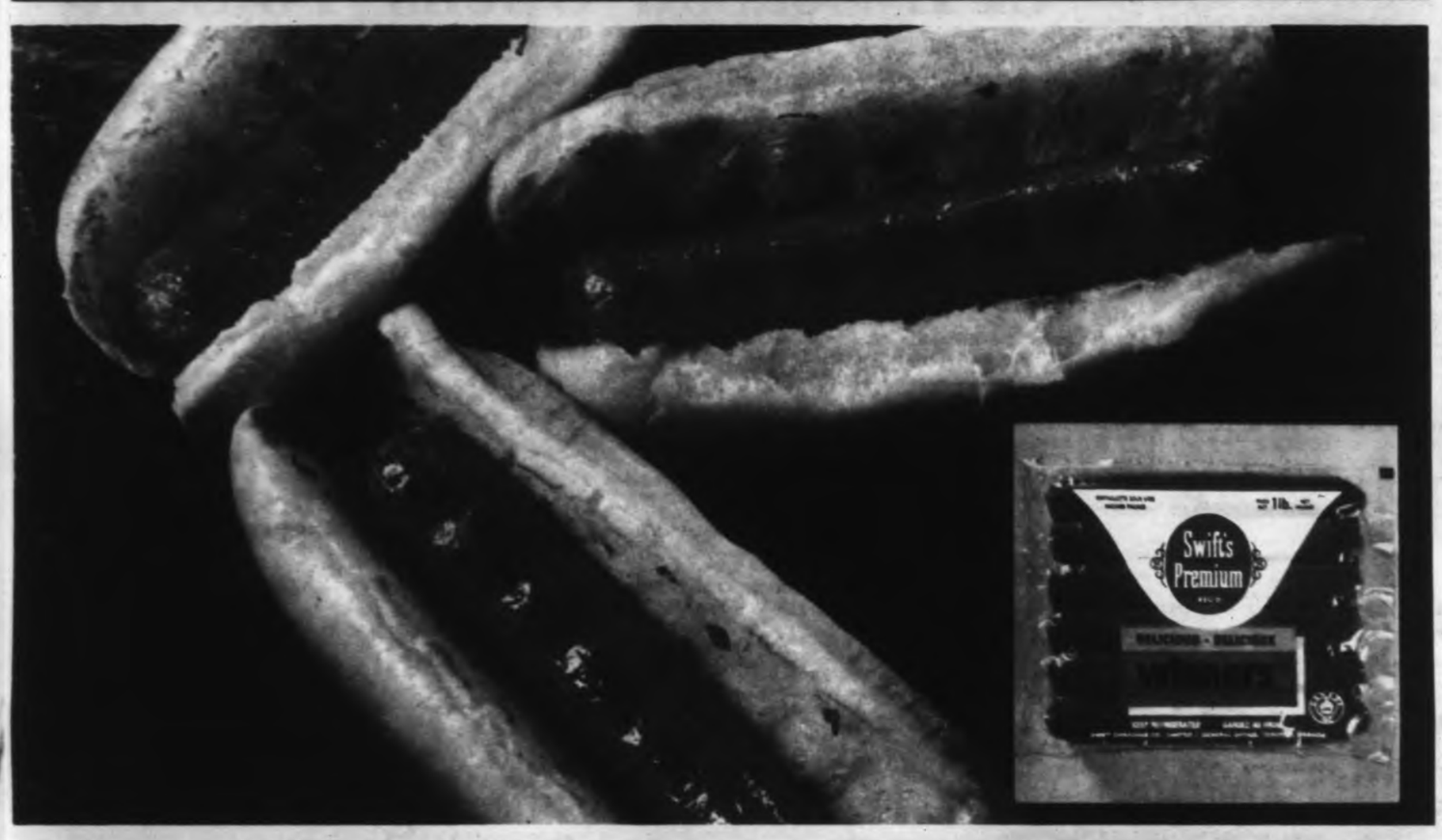

# How to cook from a hammock ...well, almost!

Laze it up this summer! Turn the warm days into holidays . . . and still serve hot 'n' flavoury meals. Still keep your reputation as a *good* cook. How? Make use of your barbecue spit. Learn how to make vegetable dinners truly exciting. Learn how crafty you can be with Swift's Premium Meats.

### Peachy Prem Barbecue

Start with Swift's Prem. It's always fresh, always tasty for it's made from juicy pork with lean beef added. You're probably familiar with Prem sandwiches — well, here's a new idea! Use it in loaf form just as it comes from the tin. Place on spit — cook it — and well, read on . . .

Place two Prem luncheon meat loaves on your barbecue spit. Make a basting sauce of ½ cup honey, ¼ cup peach juice and ½ teaspoon ground cloves. Baste the Prem as it heats.

### French-Fried Egg Plant

French-fried egg plant makes a delicious companion to Swift's Premium Bacon. The bacon has been treated to a special deep-sugar cure and fragrant hardwood smoking for a flavour that will give every meal a lift. And when you save the fresh drippings to french-fry your egg plant in . . . well, that's really good eating!

Save bacon drippings. Cut outer skin from egg plant. Slice about ½ inch thick. Dip slices in milk, then roll in seasoned breadcrumbs. Fry in bacon drippings until golden brown and tender.

### Wieners in Herbed Buns

Don't think of Swift's Premium Wieners as just casual food. Because from end-to-end, front-to-back they're SPECIAL! Plump to bursting with quality, juicy meat . . . and fresh! Swift's Premium Wieners are made fresh every day and rushed to your store in refrigerated vans.

Place wieners on open grill over hot coals. Turn wieners to brown evenly. Blend ½ cup butter, ½ teaspoon sage and three finely chopped green onions thoroughly. Spread on buns and place split-side-down on grill and toast lightly. Serve hot wieners in toasted buns.

Swift's Premium

**Swift makes everything better ...including appetites**

# Cincinnati Righthander Hurls Hitless 6-1 Win

Culver

Righthander George Culver of Cincinnati Reds pitched major league baseball's third no-hitter of the 1968 season as he beat Philadelphia Phillies, 6-1, Monday night in the second game of a twi-night doubleheader.

Culver, 25, gave up an unearned run in the second inning on a double error, infield out and sacrifice fly. He allowed six base runners, one on the error, four on walks and one on catcher's interference.

**FIRST IN NL**

It was the first no-hitter in the National League this year. Jim "Catfish" Hunter of Oakland Athletics and Tom Phoebus of Baltimore Orioles pitched no-hitters in the American League.

Culver was the seventh pitcher in Cincinnati baseball history to hurl a hitless game, including John Vander Meer, who pitched two in succession for the Reds in 1938, and Jim Maloney, who fired a pair of extra-inning no-hitters three years ago. The others were Ewell Blackwell, Clyde Shoun, Horace Eller and Fred Toney.

The Phillies failed to get anything close to a hit, although Culver was wild and had runners on base in four innings. Cincinnati wrapped the game up early for the six-foot, 2-inch Californian with three-run rallies in the third and fourth innings.

**CAME FROM INDIANS**

Culver, who pitched almost exclusively in relief for Cleveland last year before the Indians dealt him to Cincinnati during the winter, went into the game with an 8-9 record and 2.98 ERA. He was 7-3 in 53 appearances with the Indians last year—his first full season in the majors.

It was the first National League no-hitter since June 18, 1967, when Houston's Don Wilson blanked Atlanta 2-0. The Phillies last were the victims of a no-hitter on June 4, 1964, when Los Angeles' Sandy Koufax stymied them 3-4.

The Reds won the first game of the doubleheader 7-6 when Pete Rose tripled and scored on a sacrifice fly in the ninth. He then threw out Rich Allen with the tying run at the plate with two out in the last of the ninth inning.

**CARDS' REGAIN HEAT**

The league-leading St. Louis Cardinals bounced back from a frustrating defeat on Sunday to down New York Mets, 5-1, as Ray Washburn won his seventh straight game with the help of Lou Brock, who scored once and drove in two other runs.

On Sunday, the Cardinals managed 13 hits at Pittsburgh but could only score one run as the Pirates won, 7-1. Winning pitcher Al McBean added insult to injury by hitting a grand-slam home run.

Chicago Cubs collapsed against Gaylord Perry and the San Francisco Giants after sweeping a doubleheader from the Dodgers on Sunday, 8-3, and 1-0.

A home-town crowd of 42,261, the largest to watch the Cubs in 20 years, saw Chicago score eight runs against Dodger ace Don Drysdale in the opener, the most runs against the big righthander in more than two years.

Perry, who had won only twice in the previous two months, pitched a two-hitter to lead San Francisco to a 4-1 victory.

**ALL MARK TIME**

In the American League, the leading Detroit Tigers lost their second straight game but their closest pursuers failed to gain ground.

Two-run homers by Jake Gibbs and Roy White and a two-run single by Joe Pepitone helped the New York Yankees to a 7-2 victory over the Tigers, who were downed by Baltimore, 5-1, on Dave McNally's three-hitter on Sunday.

But the runner-up Orioles had their troubles on Monday as the fourth-place Boston Red Sox took a doubleheader, 3-2 and 8-3.

Cleveland Indians, who had gained a game on the leaders by sweeping a doubleheader from New York, 3-2 and 4-1, on Sunday, were stopped by the Washington Senators, 4-2.

★ ★ ★

**NATIONAL LEAGUE**

| | W | L | Pct | GBL |
|---|---|---|---|---|
| St. Louis | 63 | 36 | .634 | |
| Atlanta | 54 | 40 | .574 | 12½ |
| Cincinnati | 51 | 42 | .559 | 14 |
| San Francisco | 52 | 50 | .510 | 15 |
| Chicago | 52 | 52 | .500 | 16 |
| Philadelphia | 48 | 53 | .475 | 18½ |
| Pittsburgh | 48 | 53 | .475 | 18½ |
| New York | 49 | 56 | .467 | 19½ |
| Houston | 45 | 58 | .437 | 22½ |
| Los Angeles | 44 | 58 | .427 | 23½ |

San Francisco ..... 010 003 000—4 6 0
Chicago ..... 200 000 000—1 2 0
Perry 9-9 and Barton; Ross 1-1, Lamabe (6), Stoneman (7), Fast (9) and Hundley, Felske (9).

Atlanta ..... 000 000 110—2 9 0
Pittsburgh ..... 000 101 00x—2 8 0
Reed 9-6, Upshaw (8) and Torre; Veale 9-10 and May. Home run: Pittsburgh—Mazeroski (3rd).

St. Louis ..... 000 001 013—5 9 0
New York ..... 000 001 000—1 7 1
Washburn 10-3 and Edwards; Ryan 4-9, Taylor (8) and Grote.

Cincinnati ..... 002 002 021—7 12 0
Philadelphia ..... 100 101 000—4 13 1
Nolan, Abernathy 8-1 (6) and Bench; Johnson, Wagner (6), Boozer (8), Farrell 3-4, (9) and Sullivan. Home runs: Cincinnati—May (13th); Philadelphia—Allen (22nd), Lock (5th), Callison (10th).

Second game—
Cincinnati ..... 003 300 000—6 12 3
Philadelphia ..... 010 000 000—1 6 1
Culver 8-9 and Corrales; Short 9-11, Wagner (4), Farrell (9) and Dalrymple.

Los Angeles ..... 000 000 000—0 4 2
Houston ..... 020 100 00x—2 5 0
Kekich 1-3, Grant (8) and Torborg; Cuellar 6-5 and Bateman.

**SUNDAY**

Los Angeles ..... 102 010 000—3 11 1
Chicago ..... 000 410 03x—8 8 0
Drysdale 13-8 and Haller; Niekro 10-6, Regan (8) and Hundley. Home run: Chicago—Williams (12th).

Second Game—
Los Angeles ..... 000 000 000—0 4 1
Chicago ..... 000 010 00x—1 5 1
Sutton 4-8, Brewer (8) and Torborg; Holtzman 7-7 and Hundley.

San Francisco ..... 000 110 000 02—4 13 0
Houston ..... 000 000 110 00—2 7 1
Marichal 13-4 and Barton; Giusti, Shea 1-1 (9), Dukes (11) and Bateman, Adlesh (9).

Cincinnati ..... 022 000 010—5 10 1
New York ..... 100 002 000—3 1 0
Maloney 9-6, Carroll (6) and Corrales; Seaver 9-7, Jackson (3), Koonce (8) and Grote. Home runs: Cincinnati—May (13th and 14th).

Atlanta ..... 000 000 000—0 3 1
Philadelphia ..... 002 010 00x—3 6 1
Jarvis 1-8, Stone (6), Davidson (8) and Torre; L. Jackson 10-12 and Dalrymple.

St. Louis ..... 000 000 000—1 13 1
Pittsburgh ..... 030 040 00x—7 11 2
Jaster 8-6, Hughes (6), Granger (9) and McCarver; McBean 8-8 and May. Home runs: Pittsburgh—Clendenon (9th), McBean (1st).

**AMERICAN LEAGUE**

| | W | L | Pct | GBL |
|---|---|---|---|---|
| Detroit | 63 | 39 | .618 | |
| Baltimore | 55 | 45 | .550 | 7 |
| Cleveland | 57 | 47 | .548 | 7 |
| Boston | 53 | 46 | .535 | 8½ |
| Oakland | 50 | 51 | .495 | 11½ |
| New York | 47 | 51 | .480 | 14 |
| Minnesota | 48 | 53 | .475 | 14½ |
| California | 48 | 53 | .475 | 14½ |
| Chicago | 44 | 54 | .449 | 17 |
| Washington | 36 | 62 | .367 | 25 |

x-Late game not included.

Baltimore ..... 100 000 010 0—2 7 2
Boston ..... 100 100 000 1—3 7 1
Bunker, Watt (7), Drabowsky 2-4 (9) and Hendricks; Culp 7-4 and Howard, Nixon (6). Home run: Baltimore—Buford (8th).

Second game—
Baltimore ..... 000 020 001—3 10 0
Boston ..... 101 120 30x—8 8 0
Adamson 0-2, Brabender (5), Morris (7), Drabowsky (7) and Hiney; Pizarro 3-2 and Nixon. Home runs: Baltimore—Belair (3rd), Powell (19th), Johnson (7th); Boston—Foy (6th), Andrews (6th).

Washington ..... 000 021 100—4 7 0
Cleveland ..... 000 020 000—2 7 2
Hannan 5-2 and Casanova; Hargan, Romo 1-2 (6) and Azcue. Home runs: Washington—Hanson (7th), F. Howard (22th).

New York ..... 010 022 002—7 11 0
Detroit ..... 001 000 100—2 5 0
Verbanic 4-4, McDaniel (6) and Gibbs; Sparma 8-10, Warden (6), Ritter (7), McMahon (9) and Freehan. Home runs: New York—White (11th), Gibbs (2nd); Detroit—Cash (14th).

Minnesota ..... 100 000 000—1 4 0
California ..... 010 001 00x—2 12 0
Chance 9-10, Perranoski (9) and Rosebboro; Ellis 8-6 and Satriano.

Chicago ..... 100 010 000 000 5—7 16 1
Oakland ..... 010 001 000 000 0—2 10 2
John, Locker (10), Wood 7-5 (12) and McNertney; Odom 9-7, Segui (13) and Duncan, Pagliaroni (11).

**SUNDAY**

New York ..... 010 100 000—2 9 0
Cleveland ..... 000 301 00x—3 6 2
Peterson 5-6, Hamilton (7) and Gibbs; Tiant 17-6 and Azcue. Home runs: Cleveland—Johnson (5th), Azcue (4th), Harper (6th).

Second Game—
New York ..... 000 100 000—1 10 0
Cleveland ..... 000 001 20x—4 8 0
Bahnsen 9-7, Womack (7) and Fernandez; Williams 8-5 and Sims. Home runs: New York—Pepitone (12th); Cleveland—Sims (11th), Brown (6th).

Minnesota ..... 010 000 002—3 5 0
Oakland ..... 100 000 00x—4 7 1
Merritt 6-12, Keller (8) and Rosebboro; Nash 8-6, Lindblad (9) and Duncan. Home runs: Minnesota—Rosebboro (6th), Allison (11th); Oakland—Nash (2nd).

Chicago ..... 200 000 000—2 3 1
California ..... 000 100 000—1 9 2
Fisher 5-6, Wood (8) and Josephson; Murphy 2-4, McGlothlin (9) and Satriano, Rodgers (8). Home runs: California—Reichardt (13th).

Detroit ..... 000 000 011—2 8 0
Baltimore ..... 210 020 00x—5 10 0
Lolich 7-7, Wyatt (2), McMahon (5), Dobson (8) and Price; McNally 13-8 and Etchebarren. Home runs: Detroit—Horton (26th); Baltimore—F. Robinson (9th).

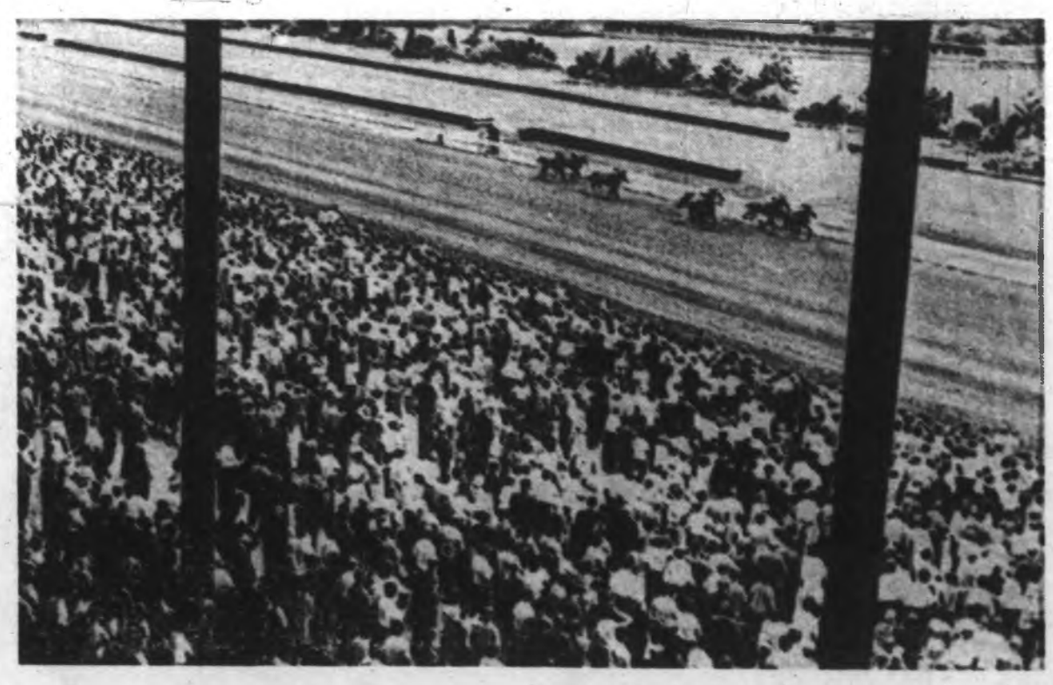

## *Fort Erie Busy for First Sunday Racing*

First Sunday thoroughbred racing in Ontario was held last Sunday at Fort Erie. A crowd of more than 15,000 fans turned out to bet $783,110—within $60,000 of all-time record. "I thought it was a huge success," smiled John J. Mooney, executive vice-president of the Ontario Jockey Club. Picture shows portion of crowd watching finish of fourth race.—(AP).

## *Victoria Bowlers Earn Toronto Trip*

VANCOUVER—Lawnbowlers from Victoria put in an impressive showing over the weekend, taking one championship and two runner-up finishes in the B.C. finals at the Stanley Park greens.

Andy Dickie and John McMillan of Burnside earned a trip to the Canadian playdowns in Toronto, Aug. 26-28, by defeating Victoria West's Jim McGregor and Jack Wright, 9-8, on the last shot of a special 12-end playoff for the doubles title.

John Green of Oak Bay placed second in the singles event, behind 21-year-old Bruce Mathison of Vancouver.

Green, McGregor and Wright won berths in the Canada Games at Halifax next year with their performances.

# Nanaimo Plays Lake Hill In Little League Windup

Nanaimo Nationals reached the final of the double-knockout Vancouver Island Little League Baseball championships Monday by eliminating the host Hampton team, 6-1.

The winners meet undefeated Lake Hill, who downed Nanaimo, 4-1, in the opening game of the tournament, tonight at Hampton Park at 6:30. A second game, if necessary, will be played Wednesday at the same time.

Bob Smiley drove in two runs with a single and then scored on a passed ball in Nanaimo's four-run rally in the third inning. The other run also scored on a passed ball.

Ted Boe picked up the win, scattering eight hits. He lost his shutout in the final inning when Dale Marshal scored all the way from first on a close play at home plate after a double by Wayne Krimmer.

Nanaimo ..... 004 020—6 8 3
Hampton ..... 000 001—1 8 3
Ted Boe and Stephan Winkelmann; John McManaman and Dale Marshall.

## FAN FARE

By WALT DITZEN

## *Carnarvon Wins Trip to Terrace*

Glen Wallis pitched his second one-hitter in three days and hit a two-run homer to give Carnarvon the Vancouver Island Pony League baseball championship with a 3-0 victory over Triangle Sunday at Layritz Park.

Wallis, who blanked Triangle, 1-0, Friday struck out 11 batters and hit his home run in the sixth inning to produce his club's last two runs.

Martin Winstanley scored the first run in the fourth inning when he singled, advanced to second on an error and scored on a single by Ashley Douglas.

Dave Block's fourth-inning single ended Wallis' hopes for a no-hitter.

Carnarvon reached the final in the double-knockout tournament by defeating Layritz, 15-1, Saturday and Triangle advanced by eliminating Layritz, 12-2, in Saturday's second game.

The Island champions now travel to Terrace for the provincial championships which begin Wednesday.

**SUNDAY**

Carnarvon ..... 000 102 0—3 6 1
Triangle ..... 000 000 0—0 1 3
Glen Wallis and Darryl Kutcick; Dave Anderson and Dave Block.

## Junior Club Runs Streak To 25 Games

Denford Electric defeated Strathcona Hotel, 5-2, Sunday to take a one-game lead in the Victoria Junior Men's Softball League best-of-five final at Central Park.

Brian Grexton and Terry Barwis each hit home runs for the winners, who have now won 25 straight games.

The next game in the series is Wednesday at 6:45 p.m. at Central Park.

Strathcona ..... 001 010 0—2 7 2
Denford ..... 011 200 x—5 5 1
Bill Polz and Larry Calnan; Barry Wilkes and Dan Wade. Home runs: Terry Barwis and Brian Grexton.

## Loses Final

Vancouver Kingsway won the B.C. bantam girls' softball championship Saturday by defeating View Royal in a best-of-three final, 2-0, at Centennial Park.

## Cordova Bay Brings Back Island Title

NANAIMO — Cordova Bay won the Vancouver Island juvenile girls baseball championship here Sunday by defeating Nanaimo, 14-7, in the final.

Cordova Bay, which earlier captured the lower-Island title, advanced through the double-knockout tournament without a loss after stopping Port Alberni, 24-7, Saturday and outlasting Rooke, 15-12, Sunday.

Nanaimo, the up-Island champion, now joins Cordova Bay in representing the Island in the B.C. tournament next weekend at Bullen Park.

## *Fraserview Wins Title*

NORTH VANCOUVER (CP)—Vancouver Fraserview downed Trail 3-1 Saturday to win the British Columbia Babe Ruth baseball championship.

Fraserview, which went undefeated through the double knockout tournament, advances to the Northwest regional finals Aug. 6-11 in The Dalles, Ore.

# Cowichan on Top As Albions Draw

| | P | W | L | T | D | Pts | Pct |
|---|---|---|---|---|---|---|---|
| Cowichan | 11 | 7 | 2 | 0 | 2 | 20 | .909 |
| Albions | 12 | 6 | 1 | 0 | 5 | 19 | .792 |
| Incogs | 12 | 5 | 2 | 0 | 5 | 15 | .625 |
| Castaways | 11 | 3 | 3 | 1 | 4 | 11 | .500 |
| Oak Bay | 11 | 3 | 7 | 1 | 0 | 7 | .327 |
| Alcos | 11 | 2 | 6 | 0 | 3 | 4 | .291 |

Next match: Saturday—Knock-out Cup, first round, Castaways vs. Incogs, Beacon Hill Park, 2:15 p.m.

Defending-champion Cowichan took over first-place in the Victoria and District Cricket Association Sunday by defeating Castaways by 52 runs at Shawnigan Lake while the former leaders, Albions, were held to a draw by Alcos at Beason Hill Park.

Tim Lord sparked the Cowichan win, scoring 31 runs and taking four wickets for one run. Peter Wilson added 27 runs for the winners while Dave Clarke (32), Allan Rees (31), and Peter Brett (21), who also took six wickets for 33 runs, led the losers.

At Beacon Hill, a tremendous 102 not out by John Moss carried Alcos to 175 for eight after Albions had declared at 205 for seven, scored in 123 minutes.

Mal Shanks, who had four sixes and six fours, led Albions with 69 runs followed by John Sheather (61), Don Hughes (34), and Dave Thompson (23). George Payne added 46 for Alcos.

Hughes, four for 36, and Allan Carter, three for 36, led the Albion attack.

# CFL Season Opens Tonight With Two Games in West

By THE CANADIAN PRESS

A rematch of last year's Western Football Conference finalists and a contest between the 1967 WFC also-rans raise the curtain on the Canadian Football League season tonight.

Calgary Stampeders, who topped the WFC standings last fall, open their 16-game schedule against Saskatchewan Roughriders, the team that ousted them in a three-game final last November.

**Tonight's game between the B.C. Lions and Winnipeg Blue Bombers can be heard on CFAX Radio (1070) starting at 6:00.**

At Winnipeg, the Blue Bombers will attempt to improve on their fourth-place finish when they meet British Columbia Lions, the only team with a worse 1967 record.

Edmonton Eskimos see their first action Wednesday night, visiting Montreal Alouettes in the season's first interlocking game, which will be televised by CTV starting at 8 p.m. EDT.

The Stampeders completed their pre-season exhibition schedule with three victories and a tie, the only one of the nine CFL teams with an unbeaten record.

Although coach Jerry Williams has expressed interest in producing a ground attack to supplement his formidable aerial offensive, Calgary's unbeaten exhibition record was accomplished mainly with the same Peter Liske-to-Terry Evanshen combination that paid off with a flock of passing records last fall.

**APPEARS RECOVERED**

Evanshen, whose departure with a broken leg in the second game of the WFC finals played a large part in Calgary's eventual downfall, has been confounding defensive backs with intricate running patterns and appears fully recovered.

The most notable absentee from last year's Stampeder lineup is fullback Lovell Coleman, who went to Ottawa Rough Riders in a trade for linebacker Mike Blum.

Once the leading ground-gainer in the West, Coleman was largely used as a secondary receiver last year. Ted Woods, who missed most of the last two years with injuries, will replace him in the offensive backfield.

**JUST A LITTLE**

The loss of offensive guard Jack Abendschan to the National Football League and retirement of flanker Hugh Campbell have caused some sputtering in the Saskatchewan attack, although the Riders won three of their four exhibition games.

A wealth of good offensive ends has permitted coach Eagle Keys to make a flanker of Gord Barwell and former Stampeder Bill Goods, an offensive halfback, has taken over Abendschan's place-kicking duties.

Goods and rookie Silas McKinnie are competing for the ball-carrying role of Ed Buchanan, who went to Toronto Argonauts in an off-season trade. Quarterback Ron Lancaster, all-star fullback George Reed and Alan Ford are back to complete the offensive backfield.

**NEW QUARTERBACKS**

Both the Lions and Bombers have new starting quarterbacks this season, although there is plenty of backfield talent to help them look good.

Winnipeg came out of exhibition play with an 0-4 record and an eye-opening performance by Dave Raimey, who scored all five touchdowns in a 44-35 loss to Ottawa.

John Schneider, a rookie from the University of Toledo, will be the starting quarterback for the Bombers, replacing the retired Kenny Ploen. His job will be made easier by the return of flanker Ken Nielsen, who missed the last three exhibition games with a shoulder injury.

Home-brew Pete Ohler, a longtime backup quarterback for the Lions, and rookie Paul Brothers will try to fill Bernie Faloney's shoes for B.C.

**CHANGES MADE**

This year fans will have more to watch for than new players and plays.

For one thing, the half-time interval has been cut to 15 minutes from 20 which means less time at the refreshment counter or wherever you go at half time.

Television commentators will get a break by not having to fill in so much non-playing time; so will the fans who have to listen to them.

Then there's the designated import, the new offside situation and the fact that all game officials will carry whistles this year.

For the first time, all teams will be allowed to dress all 32 players rather than sitting out one import and one Canadian. However, before each game, each coach must name what the CFL calls his "designated import."

The one designated may substitute for any player who takes the field. From there on, the player who is replaced is out of the game.

It could have its perils — if a coach designates the backup quarterback and then sends him in in place of the regular pivot, the team could find itself shy a quarterback should the replacement be injured.

In the dying minutes of the game the clock will stop on incomplete passes or passes on which the receiver is able to step out of bounds, resuming with the snap of the ball.

Officials now will carry the safe number throughout the year so fans will know at all times upon whom they are venting their spleen.

For the first time, all officials will carry whistles and any one of the five will be allowed to call offside penalties. On such a call there will be no option — the five-yard penalty must be assessed. CFL leaders say this will prevent such heartbreak as having to call back a long touchdown pass because someone moved early.

★ ★ ★

## SOLUNAR TABLES
### WHEN TO FISH OR HUNT

by Richard Alden Knight

According to the Solunar Tables calculated for this area, the best times for hunting and fishing today and tomorrow will be as follows (Times shown are Pacific Daylight Saving Time):

TODAY

| Minor A.M. | Major A.M. | Minor P.M. | Major P.M. |
|---|---|---|---|
| 11:10 | 3:35 | 11:05 | 4:00 |

TOMORROW

| | | | |
|---|---|---|---|
| — | 4:15 | 11:35 | 4:40 |

Minor periods, shorter in duration, light type.

Major Solunar periods, lasting 1½ to 2 hours, dark type.

## Blake Trial Set Back Until Today

LOS ANGELES (CP) — The trial of former coach Toe Blake and winger Claude Provost of Montreal Canadiens on charges that they assaulted a fan at a National Hockey League game last fall has been postponed until today.

Blake, 55, and Provost, 34, had been scheduled to appear Monday in Superior Court.

Blake and Provost are accused of hitting Bernard Weisman, 39, of Northridge, Calif., Nov. 19, during a game between the Canadiens and Los Angeles Kings.

Weisman and Mrs. B. L. Ottens, who contends she was also hit by a swinging hockey stick, have filed suits totalling $655,000 in connection with injuries they say they received.

## Junior Rocks Lose, 13-7 To Coquitlam

Paul Scriver scored three goals to spark Coquitlam Adanacs to a 13-7 victory over Victoria Shamrocks Sunday in an Inter-City Junior Lacrosse League game played at Memorial Arena.

Vern Coulter, Kevin Parsons and Pat Tracey each scored two goals for the winners who led, 7-1, at the half.

Frank Alexander scored twice for Victoria and Murray Bryant, Bill Benwell, Harry Rutenbeck, Tom Sommer and Mike Beaulac all scored singles.

## *Lions Cut Down Pair Left to Go*

VANCOUVER — B.C. Lions cut two players over the weekend, getting within two players of the Canadian Football League roster limit of 14 imports and 18 Canadian players and leaving coach Jim Champion with one more decision to make before the deadline of 3 p.m. EST today.

Champion got his Canadian contingent down to the required number by releasing centre Bob Howes, obtained from Calgary Stampeders in a trade for end Pat Claride.

Also leaving the club was Rich Robinson, rookie import who appeared to have won himself a spot in the defence backfield until an injury in a pre-season game kept him on the sidelines in the Lions' last exhibition game.

Robinson's release appeared to have assured a job for Jerry Bradley, a speedster who can also play as a flanker or split end. His only remaining opposition is Dale Brady, who loomed as the club's fullback until Jim Evenson won the job with sparkling pre-season play.

**INDICATOR?**

Brady was left at home along with guard Fred Hubbs when Lions left for their league opener in Winnipeg tonight. Champion is delaying his last decision as long as possible but it appeared that Brady and Hubbs would become the last import cuts with Wayne Foster getting a job as defence tackle alongside newcomer Skip Diaz.

## *Game Tonight Playoff Start*

Best-of-five semi-finals in the Stuffy McGinnis Senior Men's Softball League start tonight at Heywood Avenue Park with B.C. Telephone playing Victoria Bottle Exchange at 6:45.

The first game in the other series is Wednesday at Lake Cowichan with Luckies the visiting team.

## Alberni Youngster Gets Birthday Gift

It was a happy 16th birthday Sunday for Ron Miles of the Alberni Valley team in the Vancouver Island Connie Mack baseball championships at Windsor Park.

The young pitcher blanked Victoria on three hits in the first game, won by Alberni, 2-0, and drove in all three of his club's runs, including the deciding run in the second game, won by Victoria, 2-1, as the visitors took the two-game, total-run series, 3-2.

Miles drove in Terry Oscarson and Ken Waugh in the first game and then hit a solo home run in the second game for one of the three hits Alberni managed off winner Mark Perkins.

Painter Funis ..... 000 000 0—0 3 2
Alberni Valley ..... 000 000 0—2 6 1
Terry Karpiak and Don Burrows; Ron Miles and Terry Oscarson.

Painter Funis ..... 100 001 0—2 9 1
Alberni Valley ..... 000 100 2—4 2 0
Mark Perkins and Don Burrows; Ken Waugh and Terry Oscarson.

## Chemainus Rifleman Wins Grand Aggregate

PARKSVILLE—Bob Redden of Chemainus emerged as the top gun at the Vancouver Island Shooting League bench-rest rifle championship Sunday, capturing the grand aggregate trophy and topping the .224-calibre class.

The competition was fired in 10 rounds at 100 yards and 10 at 200 yards in each class.

Chemainus shooters dominated the meet with Dev Yates winning both the .321 - .428 and .257-.264 classes and Ivor Levescote taking the .277-.284 trophy.

In addition, Bernie Griffith had the best grouping at the 200-yard range, while S. Hamilton and G. Cook won shields for high scores.

The other class winners were Jack Stevenson of Nanaimo, .243, Alan Iverson of Victoria, .308-.311, and Henry Estlin of Parksville, unlimited.

Bob Kerr of Qualicum had the smallest grouping at the 100-yard range. John Osman of Cumberland also was a shield winner.

# *Aussies Nearing Victory*

LEEDS, England (Reuters) — Australia built up to 296 runs Monday its lead in its second innings of the fourth cricket test match against England.

**RETENTION LIKELY**

Determined batting made it almost certain that Australia would keep The Ashes—the symbol of cricket rivalry with England which Australia has held for 10 years.

England trails, 1-0, in the five-match series.

Australia built its score from 92 for 2 to 283 for 6 before bad light ended play 30 minutes early on the second-last day of the five-day match.

England needed a quick and substantial breakthrough to have a chance of winning, but was handicapped by an easy pitch and morning rain and claimed only four wickets.

**TOUGH TRIO**

Ian Chappell scored 81 runs, Ian Redpatch 48 and Doug Walters 56 to give Australia an almost invincible position.

The crowd of 15,000 greeted the frequently-tedious cricket with sporadic slow handclapping but the Australians consistently applied themselves to their task of building a big lead.

Walters and Chappell, the two batsmen against whom England has had the most difficulty in this series, ran true to form as they shared a stand of 79 in 125 minutes for the fourth wicket.

**STEADY PAIR**

They scored only eight in their first half-hour together but seldom appeared in the slightest danger as they steadily consolidated Australia's position.

Walters reached his third half-century of the series with three fours in 199 minutes before going to a fine diving catch at gully by England's captain, Tom Graveney, off John Snow at 198.

Scores of other matches played Monday:

Worcestershire defeated Hampshire by 115 runs. Worcestershire 194 and 357 for 6 declared; Hampshire 163 and 83.

Middlesex defeated Somerset by 20 runs. Middlesex 174 and 35 for 7 declared; Somerset 183 and 206.

Glamorgan defeated Sussex by an innings and 7 runs. Sussex 173 and 110; Glamorgan 291.

Lancashire defeated Northamptonshire by 10 wickets. Northamptonshire 218 and 62; Lancashire 279 and 5 declared and 5 for no wicket.

Derbyshire 352; Leicestershire 196 and 263 for 6. Draw.

Kent defeated Warwickshire by 10 wickets. Warwickshire 193 and 172; Kent 299 for 9 declared and 67 for no wicket.

### *Sets Record*

Angela Coughlan, 15-year-old swimmer from Burlington, Ont., gave Canadian Olympic hopes a big boost on Saturday by setting a world record for the 1,650-yards freestyle. Racing by herself against the clock, she was timed in 18:47.8 minutes to better former record of 18:48.3 set by Australia's Kathy Wainwright in March, 1967.

# City Colts Lose Bid For Series

WHALLEY — Victoria All-Stars fought all the way through the losers' bracket of the B.C. Colt League baseball championships but finally ran out of gas Sunday afternoon, losing to Kennedy-Newton in the final, 6-1.

The Victoria team had entered the final earlier in the afternoon with a 4-3 victory over North Surrey on a two-run home run by Gordie Rands in the sixth inning.

Kennedy-Newton now advances to the Colt "world series" in Riverside, Calif., in August.

SUNDAY

| | | | | |
|---|---|---|---|---|
| North Surrey | 100 020 0— | 3 | 6 | 1 |
| Victoria | 000 112 x— | 4 | 9 | 4 |

Wayne Graham, Colin Ganev (6) and Bruce McCaig; Derek Drinkwater, Bob Stuart (7) and Doug Lanz.

| | | | | |
|---|---|---|---|---|
| Victoria | 000 020 0— | 2 | 4 | 2 |
| Kennedy-Newton | 110 003 x— | 6 | 9 | 0 |

Gord Rands, Stuart (4) and Lanz; Bob Torenkor and Ray Jones.

*Speaking Briefly*

# Sikes, Weiskopf Move Up on List

ST. PAUL (AP) — Dan Sikes, who won with a 272, and Tom Weiskopf, who finished third, both shot 64s on Sunday in the last round of the $100,000 Minnesota Golf Classic to move up on the 1968 list of professional golf's money-winners.

Weiskopf, who won $7,500 with his 72-hole total of 274, moved into first place ahead of Billy Casper with $136,695 won in 1968. Sikes, who earned $20,000 Sunday to boost his 1968 take to $76,046, moved ahead of Jack Nicklaus and Arnold Palmer into seventh place.

**SEVEN BIRDIES**

Four strokes behind defending-champion Lou Graham and Pete Brown, Sikes started the last round in spectacular fashion, shooting seven birdies and one bogey to card a six-under-par 30 on the first nine. He then got birdies on the 14th and 16th holes around a bogey and finished with two pars for his seven-under score which left him one stroke ahead of Ken Still of Tacoma.

Still was tied for the lead until he reached the 15th hole, where he lost a stroke to par after being stymied behind a tree.

Weiskopf's matching round was the best of his tournament career.

**SHARE FOURTH PLACE**

Brown and Graham both ran into trouble on the back nine and finished with par 72s which left them in a fourth-place tie at 275 with Bob Dickson, who finished with a 68.

Tied at 276 were Dale Douglas, Bob Stanton, Phil Rogers, Billy Maxwell, Steve Opperman and Tommy Aaron.

Bert Green, Bob Stone and Jim Colbert finished at 277, Bill Garrett, Ray Floyd and Lee Elder at 278 and B. R. McLendon, Bob Murphy and Don Whitt at 279.

★ ★ ★

**METRO GERELA**, soccer-style placekicker from Vancouver and brother of Ted, placekicker for B. C. Lions, has been released by Green Bay Packers of the National Football League ... Toronto Argonauts of the Eastern Football Conference have released halfback Joe Williams and quarterback Curtis Williams, both imports ... Winnipeg Blue Bombers handed releases to import-guard Roger Bonk, import-fullbacks Herb Covington and Don Durkin and four Canadians — tackle Wayne Dennis, flanker Henry Bryner, quarterback Dick Warring and guard Morley Rehliner. Joining the Bombers for a tryout is Gordon Wright, a guard just cut by Philadelphia Eagles of the NFL ... also cut by Argos Monday were Canadians Jeff Acheson and Jim Copeland.

★ ★ ★

**BABE ADAMS**, who pitched 46 shutouts for Pittsburgh Pirates and compiled a lifetime major-league record of 196 wins and 139 losses, died Saturday after a long illness. Adams hit his peak in the 1909 world series, when he won three games ... the Italian Soccer Federation has changed its stand and announced that Italy will send a soccer team to the 1972 Olympic Games in Munich ... Chicago Cubs won't make a decision on whether to keep a Pacific Coast Baseball League team in Tacoma until after the end of the season. Seattle's entry into the American League next year has created doubt about Tacoma's baseball future ... Pete Rozelle, commissioner of the NFL, has ordered that New Orleans Saints must send Kevin Hardy, the Notre Dame All-American who was their No. 1 draft choice, to San Francisco 49ers after the Saints signed Dave Parks, 49er end who played out his option last year.

CHRIS LAMBERT Sunday

### *Could Move*

Bill Rigney, manager of California Angels, yesterday received permission from his club to negotiate with other clubs should he so desire. General-manager Fred Haney said that he "wanted to emphasize that we are not trying to unload Bill." It has been rumored that San Francisco Giants, Minnesota Twins and Chicago White Sox have all been interested in signing Rigney.

# Rocks Best Canadiens To Open Eastern Tour

MONTREAL — Victoria Shamrocks opened their swing through the Eastern Division of the National Lacrosse Association on Sunday by defeating Montreal Canadiens, 13-8, before about 1,700 fans in Paul Sauve Arena.

Outstanding goalkeeping by Barry Forbes and a fine two-way performance by Ranjit Dillon, leading scorer in the West last year, led the Shamrocks into a third-place tie in the Western Division.

The Victoria team continues its tour tonight by playing the leading Detroit Olympics. Shamrocks then go to Toronto for a game on Wednesday and end their trip in Peterborough on Thursday.

Shamrocks were never headed in a wide-open game which produced 116 shots on goal.

Although happy at the result, Victoria-coach Dave Unwin wasn't impressed with an attack which produced 64 shots against two Montreal goalkeepers.

"We weren't sharp," he said.

Unwin, however, was pleased with his defence and his club's alertness on loose balls, singling out Ed Kowalyk and Vern Black as standouts along with Dillon, who produced a goal and three assists, and Forbes, who stopped 44 of 52 shots.

Two four-goal splurges were the difference. After being tied twice in the first period, Shamrocks got goals from Nirmal Dillon and Kowalyk 35 seconds apart in the 13th minute for a 4 2 lead for the second period. Men moved ahead, 6-2, as Don McNeill and Ken Alexander opened the second 20 minutes with scoring shots.

Canadiens cut the lead to 8-5 before the period was over but Chuck Hardy, Billy Gray, Glenn Vickers and McNeill scored between 2:33 and 11:42 of the third period to put the points out of Montreal reach.

McNeill matched Ranjit Dillon's four-point performance with three goals and an assist as 13 of the Shamrocks earned points.

Kowalyk had two goals and an assist, Alexander had two goals, Reg Foster three assists, Nirmal Dillon and Hardy a goal and an assist, Gray, Jay and Vickers a goal and Bill Spotswood, Forbes and Ted Liebich each had an assist.

It was the third win for Shamrocks in four games against Eastern clubs. They defeated Peterborough and Toronto and lost to Detroit on their home floor.

WESTERN DIVISION

| | P | W | L. | F | A | Pts. |
|---|---|---|---|---|---|---|
| Vancouver | 24 | 14 | 10 | 253 | 227 | 28 |
| Portland | 23 | 13 | 10 | 263 | 252 | 26 |
| VICTORIA | 23 | 12 | 11 | 219 | 228 | 24 |
| New Westminster | 23 | 12 | 11 | 256 | 257 | 24 |

EASTERN DIVISION

| | P | W | L. | F | A | Pts. |
|---|---|---|---|---|---|---|
| Detroit | 27 | 18 | 9 | 378 | 317 | 36 |
| Peterborough | 28 | 15 | 11 | 327 | 328 | 30 |
| Toronto | 27 | 9 | 18 | 307 | 331 | 18 |
| Montreal | 25 | 6 | 19 | 308 | 362 | 12 |

Next games: Tonight—VICTORIA at Detroit; Montreal at Peterborough.

# Crashing Defeat For City Juniors

Victoria's junior team faces a huge task next Sunday at Uplands Golf Club if it is to win the annual home-and-home competition against Vancouver.

Vancouver won the first round, 15½-4½, Sunday at the Richmond Golf Club as Victoria managed only one individual victory in the 10 matches and one win in the five four-ball contests.

Carl Schwantje defeated Dave Donaldson and teamed with Al Brown, who halved with Ken Carlson, for the four-ball win.

Paul Kliffer of the host club had the best round of even par 72 in defeating Ken Nott. B.C. champion Doug Stewart had a 74 to defeat Cec Ferguson, who shot a 76.

Sunday's matches start at 11:30 a.m.

VICTORIA 4½ at VANCOUVER 15½

Cec Ferguson lost to Doug Stewart; Bob Ferguson lost to Hamnish Plummer; Vancouver won four-ball.

Dave Mick lost to Doug Roxburgh; Dave McCall halved with Mike Buckley; Vancouver won four-ball.

Carl Schwantje defeated Dave Donaldson; Al Brown halved with Ken Carlson; Victoria won four-ball.

Ken Nott lost to Paul Kliffer; Tim Horrigan lost to Bob Macherieher; Vancouver won four-ball.

# *Transports Keep Baseball Honors*

| | W | L. | Pct. | GBL |
|---|---|---|---|---|
| Transports | 20 | 10 | .667 | — |
| Ingraham Hotel | 17 | 13 | .567 | 3 |
| Independents | 14 | 14 | .500 | 5 |
| Greaves | 14 | 14 | .500 | 5 |
| Lake Cowichan | 9 | 23 | .281 | 13 |

Next game: Wednesday—Independents vs. Transports, Topaz Park, 6:45 p.m.

Transport Workers clinched their second straight Senior Amateur Baseball League championship Sunday by sweeping a doubleheader from second-place Ingraham Hotel, 4-1 and 2-1, at Topaz Park.

The sweep gave Transports a three-game lead with two games remaining in the regular schedule for the top two clubs.

Art Worth scattered six hits in the first game as George Fuller drove in two runs and Bob Burrows and Gord Strongman one each.

Pete Jolly threw a three-hitter in the second game with Fuller driving in the winning run. Dave Cutler doubled in the first run for Transports.

| | | | | |
|---|---|---|---|---|
| Ingraham | 001 000 0— | 1 | 6 | 1 |
| Transport | 003 020 x— | 4 | 4 | 2 |

Harold Cliff, Al Hurst (4) and Bob Lunsley, Art Worth and Mike McAvoy.

Second game—

| | | | | |
|---|---|---|---|---|
| Transport | 010 100 0— | 2 | 6 | 1 |
| Ingraham | 000 100 0— | 1 | 3 | 1 |

Peter Jolly and Mike McAvoy; Brian Brossard and Dave Morgan.

# Win Triples

Colin Fleck, Charlie Fea and Al Majorki of Burnside won the Mallin's men's event and a rink skipped by Mrs. J. Nichols of Beacon Hill took the mixed Ashford event in recent inter-club triples competitions held at the Burnside Lawn Bowling Club.

# *Big Double*

LAFAYETTE, La. (AP) — Barbie R., $56.40, and Valiant Memory, $63, combined for a $2,323.20 daily double at Evangeline Downs Saturday.

# Langsett Shutout Boosts Lions Up

| | P | W | L | T | Pts |
|---|---|---|---|---|---|
| O'Keefes | 22 | N | 6 | 0 | 35 |
| Red Lion Inn | 27 | 1- | 9 | 1 | 35 |
| Molsons | 22 | 17 | 10 | 0 | 34 |
| Bate Construction | 26 | 14 | 11 | 1 | 29 |
| Colony Inn | 26 | 12 | 14 | 0 | 24 |
| Tally-Ho | 26 | 7 | 17 | 0 | 14 |
| Carlings | 25 | 2 | 21 | 2 | 6 |

Next game: Tonight — Bate Construction vs. Molsons.

Glen Langsett won out in a pitchers duel with Bob Labelle Monday at Central Park as Red Lion Inn regained second place in the Victoria Senior Men's Open Softball League by defeating Colony Inn, 1-0.

**STRIKES OUT 11**

Langsett and Labelle each allowed four hits but Langsett was a little sharper, walking no one, striking out 11 batters and preventing Colony from getting a runner past second base.

Labelle, who struck out six and walked one, lost when Bob Holness lashed a linedrive past leftfielder Eric Walker with two out in the seventh inning to drive in Tom Sloan.

**JUST FOR A WHILE**

Molsons had taken a temporary hold on second place on Sunday by downing Nanaimo Tally-Ho, 3-2, in eight innings when Ron Brousseau scored on a wild pitch at Central Park.

Brian Pearce then threw a one-hitter against the Tally-Ho club in the second game of the split doubleheader to give Bates Construction a 20 victory.

At Nanaimo, Colony managed a split with the league-leading O'Keefes, losing the first game, 2-3, before edging their hosts, 6-5, in the nightcap.

| | | | | |
|---|---|---|---|---|
| Red Lion Inn | 000 000 1— | 1 | 4 | 2 |
| Colony Inn | 000 000 0— | 0 | 4 | 0 |

Glen Langsett and Ralph Branning; Bob Labelle and Wayne King.

SUNDAY

| | | | | |
|---|---|---|---|---|
| Tally-Ho | 200 000 00— | 2 | 7 | 3 |
| Molsons | 100 000 11— | 3 | 6 | 1 |

Jim McGlenen, Barry Galin (6) and Joe Bayda; Don Bota, Jim Morgan (7), Larry Jay (8) and Bob Jones, Jim Wilson (5).

| | | | | |
|---|---|---|---|---|
| Tally-Ho | 000 000 0— | 0 | 1 | 4 |
| Bates | 100 010 x— | 2 | 2 | 1 |

Howie Chang and Winston Allen; Brian Pearce and Paul Morrison.

| | | | | |
|---|---|---|---|---|
| Colony Inn | 101 000 0— | 2 | 6 | 3 |
| O'Keefes | 021 000 x— | 3 | 8 | 2 |

Rod Turner and Wayne King; Bob Swanson and Bill Haziam.

Second game—

| | | | | |
|---|---|---|---|---|
| Colony Inn | 130 000 1— | 6 | 4 | 5 |
| O'Keefes | 201 001 1— | 5 | 9 | 4 |

Bob Labelle and King; Swanson and Mike Fedechin.

# *U.S. Imports Again Top Exports*

WASHINGTON (AP) — The U.S. foreign trade balance ran in the red again in June, the government said Monday.

It was the third month this year that imports exceeded exports.

The June deficit of $87,000,000 following trade losses in May and March, made it all the more unlikely that the Johnson administration will meet its goal of improving on last year's $4,100,000,000 surplus in the balance of trade.

Foreign trade is the country's main international money-maker, in contrast to the military spending, overseas investment, foreign travel and foreign aid.


FINAL WEEK!
CLEARANCE SALE
MEN'S SHOES
by Jarman, Town Squire and Florsheim

Reg. $15.95 to $17.95
$10.95

Reg. $18.95 to $19.95
$12.95

Reg. $21.95 to $23.95
$15.95

Selected lines Florsheim's
Reg. $25.95 to $34.95
$21.00

there is an excellent selection of sizes 12's and 13's
• No Church shoes on sale •

Ingledew's
sorry! no mail orders! no exchanges! no refunds!
Victoria store only 749 YATES ST.

TRIUMPH GT-6

The Only 6 Cylinder "GT" Under $3,000
Brian Holley MOTORS LTD.
NOW TWO LOCATIONS:
730 Broughton Street 384-1161
3210 Douglas Street 384-3231
Brings GRAND PRIX Sports Car Racing to Victoria
See the BRIAN HOLLEY GRAND PRIX For Sports Cars
AUG. 4TH
WESTERN SPEEDWAY

Golf's one game that hasn't changed much since the good old days. A hook is still a hook. A slice is still a slice. And at the nineteenth hole, good old-fashioned flavour is still an Old Style Beer, slow-brewed the natural way. Follow through with an Old Style.

Old Style BEER
Slow brewed and naturally aged
NOW IN EASY-OPEN CANS!
This advertisement is not published or displayed by the Liquor Control Board or by the Government of British Columbia.

★ Used ★
AUTO PARTS at $AVING$
FROM THE FIRMS BELOW
Clarke's 478-1786 Sandy's 385-4478
Bill's 382-2151 United 384-4151
VICTORIA 383-8444
CALL US DIRECT!
OR ASK YOUR GARAGE MAN TO


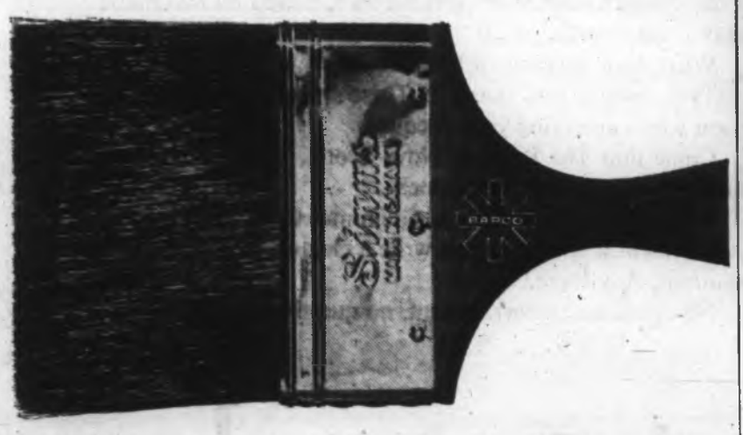


Brush up on what your Bapco dealer has to offer you. Besides friendly advice, he has paints for every purpose at every price.

# No questions asked.

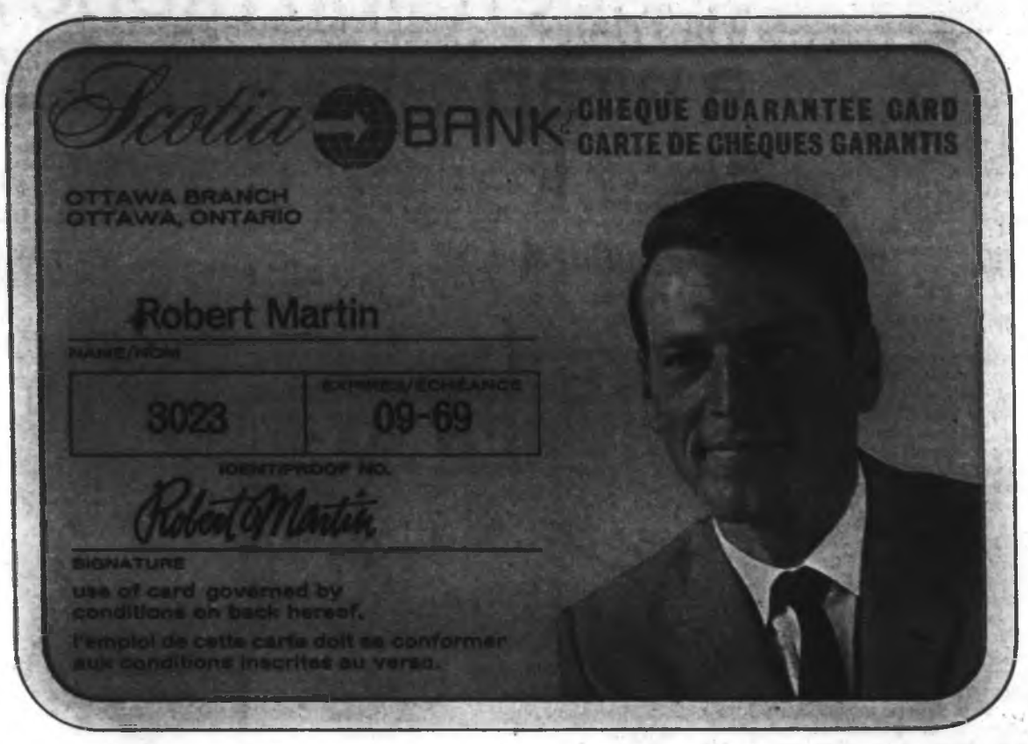


The Bank of Nova Scotia introduces the Cheque Guarantee Card.

What's it good for?

Paying by cheque, your own personal cheque, even in places where you're a complete stranger. Cashing cheques without question, delay or embarrassment.

What's so different about this card?

1. It carries your photograph. In living colour. This is proof positive that you are who you say you are. 2. It is proof positive that The Bank of Nova Scotia guarantees payment of your cheques. Anytime. Anywhere.

It's the photograph that does it. Your Scotiabank Cheque Guarantee Card introduces you with instant face-to-face identification. So there's absolutely no risk to the person who's accepting your cheque.

Another advantage. If you should happen to write a cheque for more than you have in your account, there's an automatic line of credit built right in.

What does the card cost you?

Two dollars. And that's it. There's no cost at all to the person who's accepting your cheque.

Come into The Bank of Nova Scotia. We'll photograph you with our special colour camera.

When you get your Cheque Guarantee Card, carry it at all times. Present it whenever you write a cheque. In a store. In a restaurant. Anywhere.

No delay, no embarrassment, no questions asked.

**The back of the card tells how the guarantee works.**

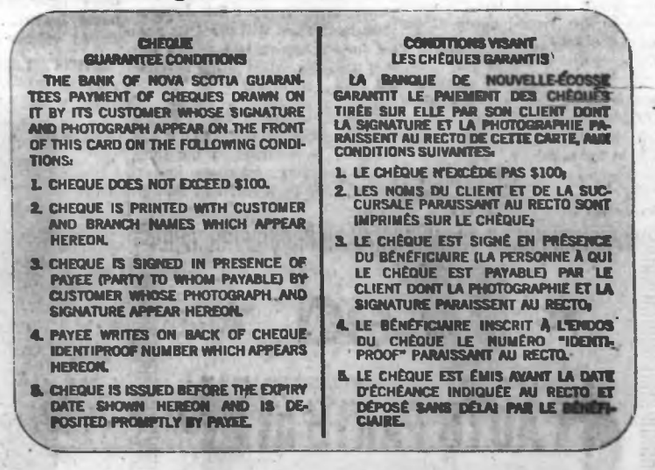

CHEQUE GUARANTEE CONDITIONS

THE BANK OF NOVA SCOTIA GUARANTEES PAYMENT OF CHEQUES DRAWN ON IT BY ITS CUSTOMER WHOSE SIGNATURE AND PHOTOGRAPH APPEAR ON THE FRONT OF THIS CARD ON THE FOLLOWING CONDITIONS:

1. CHEQUE DOES NOT EXCEED $100.
2. CHEQUE IS PRINTED WITH CUSTOMER AND BRANCH NAMES WHICH APPEAR HEREON.
3. CHEQUE IS SIGNED IN PRESENCE OF PAYEE (PARTY TO WHOM PAYABLE) BY CUSTOMER WHOSE PHOTOGRAPH AND SIGNATURE APPEAR HEREON.
4. PAYEE WRITES ON BACK OF CHEQUE IDENTIPROOF NUMBER WHICH APPEARS HEREON.
5. CHEQUE IS ISSUED BEFORE THE EXPIRY DATE SHOWN HEREON AND IS DEPOSITED PROMPTLY BY PAYEE.

CONDITIONS VISANT LES CHÈQUES GARANTIS

LA BANQUE DE NOUVELLE-ÉCOSSE GARANTIT LE PAIEMENT DES CHÈQUES TIRÉS SUR ELLE PAR SON CLIENT DONT LA SIGNATURE ET LA PHOTOGRAPHIE PARAISSENT AU RECTO DE CETTE CARTE, AUX CONDITIONS SUIVANTES:

1. LE CHÈQUE N'EXCÈDE PAS $100;
2. LES NOMS DU CLIENT ET DE LA SUCCURSALE PARAISSANT AU RECTO SONT IMPRIMÉS SUR LE CHÈQUE;
3. LE CHÈQUE EST SIGNÉ EN PRÉSENCE DU BÉNÉFICIAIRE (LA PERSONNE À QUI LE CHÈQUE EST PAYABLE) PAR LE CLIENT DONT LA PHOTOGRAPHIE ET LA SIGNATURE PARAISSENT AU RECTO;
4. LE BÉNÉFICIAIRE INSCRIT À L'ENDOS DU CHÈQUE LE NUMÉRO "IDENTIPROOF" PARAISSANT AU RECTO.
5. LE CHÈQUE EST ÉMIS AVANT LA DATE D'ÉCHÉANCE INDIQUÉE AU RECTO ET DÉPOSÉ SANS DÉLAI PAR LE BÉNÉFICIAIRE.

## Scotiabank guarantees your cheques. Anywhere.

*Saanich Main Bursts*

# Woman, 71, Found Dead In 18 Inches of Water

An elderly woman, who lived with her husband in the only house below street level in the 4000-block Shelbourne, was found dead Monday morning in 18 inches of water outside the front door of her home after a watermain burst.

Mrs. Amy Hoover, 71, of 4043 Shelbourne, was pronounced dead on arrival at Royal Jubilee Hospital. Coroner Edmond Jorree de St. Jorre has ordered a post-mortem.

The cause of death was unknown at last report.

**CALLED TO CHECK**

Her body was discovered at about 8 a.m. by Saanich Constable William Crossan who had been called to the block to investigate the break of the water line.

He called for the Saanich fire department ambulance and artificial respiration was given but without success. About two feet of water was found in the basement of the home, causing an estimated "several thousand dollars" of damage, Saanich police said.

No other houses in the area were affected by the break of the 12-inch cast iron main. But the water cascaded down the driveway to the Hoover home and swirled along the pathway leading to the front door.

It was here Mrs. Hoover was found by Constable Crossan and Mrs. Hoover's husband, Earl.

The Hoovers moved to the house in aJnuary after living in the Deep Cove area.

The main was repaired by a Saanich work crew and service was restored later in the day.

*Sarsiat*

# Protesters Meet Opposition

The U.S. Navy's guided missile light cruiser USS Oklahoma City and its 1,200 officers and men ended their visit to Victoria amid a mixture of criticism and hospitality.

While many of the U.S. sailors were entertained in Victoria homes and more than 4,700 Victorians were welcomed aboard the ship Saturday and Sunday, two groups of demonstrators expressed displeasure at the ship's being here.

Both days the Victoria Citizens for Peace in Vietnam held a silent vigil just outside the gate of HMC Dockyard, where the 600-foot warship was berthed. And Sunday a group of 18 persons tried to blockade the gate.

**'RATHER LIVELY'**

"We had a rather lively dialogue with the public," said Bob Munro, organizer of the blockaders.

"There was quite a bit of hostility, but there was even more curiosity and interest about our point of view."

He said his group blocked the vehicle gate of Dockyard but not the pedestrian gate.

**TWO THINGS**

"We thought our attitude toward the base and the public should be two different things. Our attitude toward the public was one of persuasion, rather than coercion."

He said Esquimalt Police Chief Earl Sarsiat was very reasonable with his group. The chief said no action would be taken as long as the demonstration was peaceful.

"We thanked him when we left," he said.

The group left at the end of the 2½-hour visiting period.

**PAMPHLETS GIVEN**

Pamphlets were handed out by the blockade group criticizing U.S. involvement in Vietnam and likening it to U.S. involvement in Canada.

Mr. Munro said his group had a reassessment after the sit-in and decided its aims had been accomplished.

**BANNED EAGLE HUNT**

The United States government passed an act banning the hunting of golden eagles in 1962.

"We raised the issues we wanted to raise and we made good contacts with the public. Our message was to the U.S. to keep their hands off Vietnam and off Canada."

**SMALL GROUP**

A small group of anti-protest people carried penciled placards which read, "Draft-dodgers go home and take a bath," and, "In this world you have to fight for peace."

They wouldn't give their names or allow their photos to be taken.

"They seemed to have access to the Dockyard gate," Mr. Munro said. "We didn't go inside at all, but these people walked in and out, got a garbage can inside the gate and brought it out and asked people to put our leaflets in it.

"They were probably RCMP agents. They didn't look or act like normal citizens at all."

Mr. Munro said there were men in dark glasses in the tailor shop just outside the gate who were taking pictures of the demonstrators.

The demonstrators also had cameras and tried to take a picture of the men in the tailor shop, but they backed away from the windows.

The information office at Dockyard said it could not identify the cameramen or the anti-protest group.

## Courtroom Parade

# *Youth Gets Supervision*

An 18-year-old youth was sentenced in Central Magistrate's Court Monday to four months in jail in addition to being given a suspended sentence and placed on a $500 good behavior bond for two years for false pretences.

Bruce Ollson, 1710 Douglas, pleaded guilty to 11 counts of false pretences involving obtaining cash and goods worth about $560 from stores in the city, Saanich, Nanaimo and Courtenay between June 14 and July 5.

Magistrate William Ostler said he agreed with the probation officer's recommendation that Ollson needed a period of supervision.

William Stefanciew was sentenced to one month in jail when he was found guilty of assaulting Helena Rose Carr in the apartment they shared July 17 at 1319 Government.

Mrs. Carr said Stefanciew slapped her on the face but he denied this. Prosecutor John Macintyre said Stefanciew had two previous convictions of assault and Stefanciew acknowledged only one.

□

Bail was set at $3,500 for one of two men charged with attempting to break into the Medical Arts Building, 1105 Pandora, Sunday.

James White, 902 Arundel, asked to be released on his own recognizance but Magistrate Ostler set bail at $3,500. Norman Robinson of Campbell River, who is similarly charged, had bail set at $1,000.

Both men were remanded one week for plea.

□

A 20-year-old motorist who had his licence suspended for 24 hours Sunday night by police was found driving in the same area of Esquimalt 65 minutes later, court was told.

Peter Brossoky, 3257 Wicklow, pleaded guilty to driving while his licence was suspended and was fined $200.

□

Hardy Page of Duncan was fined $300 and had his licence suspended when he pleaded guilty to impaired driving. He was involved in an accident Saturday on the Trans-Canada Highway.

□

A youth who sat behind the wheel of his car in an Oak Bay street Saturday night faced five charges Monday.

Michael Sessions, 2100 Brighton, pleaded guilty to causing a disturbance by being drunk, to consuming liquor in a public place, to being a minor in possession of liquor, to being a minor without car insurance and to not having a driver's licence.

He was remanded to Aug. 7 for a pre-sentence report.

□

Munjeet Bakhtour, 21, of 2808 Irma, was fined $50 when he pleaded guilty to consuming liquor in a public place. He drank beer June 29 on View Street.

□

A guest at a party Saturday night left with an electric razor owned by the host, court was told. William Gunn, 21, of 525 Johnson, pleaded guilty to a charge of theft under $50 and was remanded to Aug. 6 for a pre-sentence report and sentence.

□

Ronald Warren, 19, of 167 Helmcken, was fined $25 for causing a disturbance on Johnson Street early Sunday by being drunk. He pleaded guilty.

□

Grant McKeown, 18, of 293 Atkins, was fined $35 for being a minor in possession of liquor.

Fined for careless driving: Thomas Wormald, 995 Ambassador, $50, licence suspended; Reginald Carter, 1283 Alan, $35.

## Mace Protested In Vancouver

VANCOUVER (CP) — More than 150 persons paraded through Vancouver to oppose the use of pressurized tear gas spray guns for riot control. Dr. James Foulks, head of the pharmacology department at the University of British Columbia, said medical studies have shown that gases such as Mace can cause permanent eyesight damage.

## Later This Week

# *City Bricklayers Hold Strike Vote*

The drive for a standard contract throughout the province has led to a strike vote that will involve some 25 Victoria bricklayers.

The government - supervised vote is to be held later this week.

The bricklayers work for eight contractors.

"Basically, we want a standard contract throughout B.C., as most unions have," said T. B. Fleming of Vancouver. He is business agent for Local 1 of the Bricklayers, Masons and Plasterers International Union.

The Victoria bricklayers are seeking retroactive pay dating back to last April and a flat eight cents-an-hour in place of travel time.

There has been agreement on basic rates. The settlement outside Victoria will raise the wage level to $4.77-an-hour within two years. The rate in Victoria is $4.

## Thief Grabs $1,350 From Bench in Park

A woman sitting on a bench Sunday afternoon near Goodacre Lake in Beacon Hill Park, had her purse containing about $1,350 snatched from beside her.

Miss Mara Kruberg, 1002 Pakington, told police a youth ran from behind her, grabbed the purse and headed for some bushes. She gave chase but lost him.

## *Horse Show This Friday*

An international horse show will be held Friday on Saanich Agricultural Fair Grounds, and is sanctioned by both the American Quarter Horse Association and the Canadian Horse Shows Association.

More than 100 entries have been received for the show which is open to horses of any breed.

## Marine Calendar

**NAVY**

HMCS Mackenzie—at sea.
HMCS Yukon, Columbia—arrive San Diego a.m. Friday.
HMCS Cowichan, Mirimachi—at sea.
CNAV Laymore—at sea.
CNAV Endeavour—at sea.

**COAST GUARD**

Camsell—at Cambridge Bay.
Estevan, Sir James Douglas, Vancouver—in port.
Racer—in Bamfield patrol area.
Ready—in Sandheads patrol area.
Quadra—on Weather Station Papa.

**MERCHANT**

Crofton—Stanlone.
Cottonimo—Russian.
Nanaimo—Dorfels.
Duncan Bay—Hong Kong Truth.
Port Alice—Mistral.
Port Alberni—J. V. Clyne, Ruby, Messinia.

This advertisement is not published or displayed by the Liquor Control Board or by the Government of British Columbia.



**Sands**

Your Community **Funeral Chapels**

Sensible Prices

Victoria 383-7511

Sidney 656-2932

Colwood 478-3821


## Merchants of Death

**First Inside Story of the Cunning Heroin Supply Line**

Every minute of every day, someone injects heroin into his bloodstream—and completes the vicious circle of the narcotics racket. August Reader's Digest features the first of a behind the scenes two-part report, which describes the merchants of misery and death who control the world traffic in heroin. It's a frightening story! Who are these men? How do they direct an organization that spreads from the poppy fields of the Middle East to the pushers and users of North America? This article, the result of a four year investigation, reveals for the *first time* the secret workings of the terrible dope trade. Learn how the powerful, Mafia-like "Union Corse" in Marseille uses gambling and sex to blackmail respectable businessmen into dope smuggling and why heroin shipments are often channelled through Montreal rather than New York. Don't miss August Reader's Digest now on sale.


**If somebody ever tells you he drives an economy import with a 96 h.p. engine that goes 100 m.p.h. has a safer, impact absorbing body the safest suspension money can buy a wrap-around air flow system that keeps windows clear that it looks great, handles like a dream and that he bought it for only $1995* believe him.**

**it's the DATSUN 1600**
**the more-for-your-money car**

DATSUN

* Datsuns start from $1875. All prices suggested retail P.O.E. Vancouver, Toronto, Montreal.

1600 WAGON — 1600 and 2000 SPORTS — PICKUP — 4-WHEEL DRIVE PATROL

Parts and service available right across Canada. Complete parts stocks in factory warehouses at Vancouver, Toronto, Montreal

Over 700 Datsun dealers in North America NISSAN AUTOMOBILE CO. (CANADA) LTD. Factory zone offices at: WESTERN DIVISION: Nissan Bldg., 873 Beatty St., Vancouver 3, B.C. ONTARIO DIVISION: 22 Venley Cres., Toronto (Downsview) Ont. QUEBEC DIVISION: 8716 Pascal Gagnon Blvd., Montreal 38, P.Q. MARITIMES DIVISION: 54 Mountain View St., Kentville, N.S.

**DAVID MOTORS LTD.**
1101 Yates Street, Victoria
Tel: 386-6188

**NORM KNIGHT SALES LTD.**
640 Cliff Avenue, Courtenay
Tel: 334-2551

**EVANS MOTORS LTD.**
116 Government Street, Duncan
Tel: 746-5722

**CENTRAL CAR SALES**
305 Terminal Avenue, Nanaimo
Tel: 754-2622

**ALBERNI DATSUN**
10th & Maitland, Port Alberni
Tel: 723-8522

**SEAVIEW SERVICES LTD.**
Port Alice
Tel: 284-6613

# Police Unconvinced Of Kennedy Tieup

PASADENA, Calif. (UPI)—Police Monday said they believe shots were fired at Saidallah Sirhan, brother of the accused slayer of Senator Robert Kennedy, but said they did not think the shooting was connected with the assassination.

Saidallah, 36, claimed a group of men in two vehicles shot at him July 3 while he was en route home from Los Angeles on the Pasadena freeway.

★ ★ ★

Neither of the two .38 calibre bullets that struck Saidallah's car injured him.

Lieutenant Gerald Wright said police were continuing to investigate the shooting. He said police did not doubt Saidallah's story that someone tried to shoot him, but did not believe the incident had anything to do with Sirhan Sirhan's alleged slaying of Kennedy.

"I have to believe it, but I have nothing to base it on," Wright said.

## Names in the News

# *Brandos Part in Secret*

HOLLYWOOD — The 1960 marriage of actor **Marlon Brando** and Mexican actress **Movita** has been dissolved in a hearing so secret the court records were ordered sealed at the request of both parties.

**Judge Edward Brand** said the rare closed-door annulment was conducted to protect the two children of Brando and Movita from scandal.

□

HYANNIS PORT, Mass. — **Jacqueline Kennedy** celebrated her 39th birthday at the family compound on Nantucket Sound.

□

JAKARTA — An Indonesian engineer held responsible for a dam disaster which claimed more than 130 lives in Java last year was jailed to nine years. A court found the engineer, **Harjono**, guilty of negligence in operating the dam.

*Jacqueline*

□

PARIS — Former premier **Pierre Mendes-France**, 61, resigned as leader of the small left-wing United Socialist party and left the party over what he considered to be extremist attitudes it adopted during the May riots.

□

VANCOUVER — **Bob Mann**, 34, six feet tall and normally weighing 195 pounds, is back to 105 pounds from the 90 he weighed when found at the weekend. When he found the welfare office at Hope closed, he went to an abandoned shack, then starved for six weeks, while suffering from pneumonia.

□

WASHINGTON — The U.S. Congress sent **President Johnson** a highway-expansion bill that slashed to $2,000,000 the funds for his wife Ladybird's anti-billboard campaign.

□

LONDON — **Gordon Forde**, 48, an accountant weakened by four years of coronary illness, died 58 hours after being given a new heart.

□

NEW YORK — Pop artist and underground filmmaker **Andy Warhol** left hospital almost two months after he was shot in his office.

□

CIRCENCESTER, England — British archaeologists began a campaign to save an 1,800-year-old, 20-square-foot mosaic floor. It was found by U.S.-born **Walter Yearick** under his garden and he's trying to sell it to **Elizabeth Taylor** at a high price because "she might like something like this in her swimming pool."

□

ST. TROPEZ, France — Greek and Italian tourists made insulting remarks that reduced actress **Brigitte Bardot** to tears, icluding, "She's dowdy seen from this close." French actor **Alain Delon** and pop star **Johnny Halliday** went to her defence but no one was hurt in the ensuing fistfight.

□

SYDNEY, Australia — Laborer **Kenneth Freeman**, 21, who held his wife and baby hostage for almost 24 hours, was charged with the murder of his mother-in-law after a custody argument that started the incident.

□

MONTREAL — Police acting on an anonymous phone call captured **Serge Cofsky**, 36, while he ate supper in an apartment. He escaped from a courthouse May 6 while awaiting a hearing involving a 1967 murder.

□

ROCHESTER, Minn. — Dr. **Charles Mayo**, 70, the last Mayo family member to work at the medical clinic his father and uncle founded, was killed in a car accident.

□

COTTINGEN, West Germany — Atomic research pioneer **Otto Hahn**, winner of the Nobel Prize for chemistry in 1944, died at 89.

□

VALEMOUNT, B.C. — A Canadian Forces helicopter rescued mountain climber **David Brown**, 38, of Los Alamos, N.M., who suffered a broken leg when an avalanche swept him down several-score feet to the 10,000-foot level of 12,972-foot Mount Robson.

□

MADRID — **Cardinal Herrera**, one of Spain's most influential churchmen and politicians during the last 50 years, died at 81.

□

PALMA, Majorca — **Otto Skorzeny**, the Nazi who rescued Mussolini and now is a Madrid real estate agent, said Scandinavian church groups have asked him to organize mercy flights of food and medicine into Biafra.

□

EDMONTON — **Neil Reimer**, Alberta NDP leader, announced he plans to resign in November because his duties as Canadian director for the Oil and Chemical Union keep him out of the province.

□

NORTH BATTLEFORD, Sask. — **Vivian Ayoungman**, 21, was selected as Canada's Indian princess at an Indian meeting. An education student at the University of Calgary, she represented Alberta.

## Airliner Safe After Oil Leak

LOS ANGELES (UPI) — A United Airlines DC-8 with 194 people aboard landed safely at Los Angeles International Airport after shutting down one of its engines 600 miles out over the Pacific due to an oil leak. The plane was escorted in from Honolulu by a U.S. Coast Guard plane.

## Woman Dies

VANCOUVER (CP) — Mrs. Margaret Harry of Church House, on Stuart Island, died Sunday in Vancouver General Hospital after suffering severe brain damage in a fall a week earlier. Mrs. Harry was first flown to Campbell River Hospital before being transferred to Vancouver.

## *Boy, Girl Run Car Theft Ring*

PRINCE ALBERT (CP)—Police said they have solved a car theft ring—operated by a 14-year-old boy and a 12-year-old girl.

Police said the pair was arrested in one of 13 cars reported stolen recently in the Prince Albert area.


FOLLOW THIS VICTORIA ENTERTAINMENT GUIDE

**BUTCHART GARDENS (SMASHING ENTERTAINMENT) EVERY DAY OR EVENING THE HIGHLIGHT OF THE SUMMER ENTERTAINMENT SEASON IN VICTORIA. NO EXTRA CHARGE, JUST REGULAR ADMISSION INTO GARDENS.**

MONDAYS, 8:30 p.m. Sparkling stage revue "JUST FOR FUN", 1968 edition. Brilliantly colorful, fast moving, tremendously entertaining, a prelude to the grand show of the evening—romantic illumination of the entire gardens, featuring the fabulous Sunken Garden and the spectacular "Ross Fountains". For a grand outing—come early, see the gardens by daylight, enjoy a delightful buffet supper, take in the show followed by a tour of the gardens under the romantic night lighting.

TUESDAYS, 8:30 p.m. GAY ORCHESTRA MUSIC. The Butchart Gardens 25-piece orchestra presents "Big Band Sounds". Light and lilting, reminiscent of your favorite dance bands, a continuous medley of well-loved pieces that take you from the present all the way back to the "Roaring 20's". 7:00 and 7:45 p.m., delightful Zingari Puppets.

WEDNESDAYS, 8:30 p.m. Sparkling stage revue "JUST FOR FUN".

THURSDAYS, 8:30 p.m. SCOTTISH PIPE BAND, STAGE SHOW, TATTOO AND VARIETY NIGHT. Majestic! Colorful! You'll thrill to the pipes and drums of the famous Canadian Scottish Regiment Band (Princess Mary's) as they march into and parade in the great Stage Show Garden. You'll enjoy such artists as John Dunbar, internationally famous Scottish baritone (emcee) . . . The Adeline Duncan Dancers . . . Famous Victoria Girls' Drill Corps . . . Ruth Champion, outstanding soprano . . . Reis Vink with his unusually entertaining chordvox . . . The Googels with their sensational juggling and unicycle act . . . Grace Timp, pianist, and Dave Fern, drummer, plus other top flight entertainers. 7:00 and 7:45 p.m., delightful Zingari Puppets.

FRIDAYS, 8:30 p.m. Sparkling stage revue "JUST FOR FUN".
SATURDAYS, 7:30 and 9 p.m. Delightful Zingari Puppets.
SUNDAYS, 2:30 p.m. Recorded music. 3:30 and 4:30 p.m., clever Grace Tuckey Puppets.
EVERY EVENING AFTER DARK—Romantic Illumination of entire gardens.

If weather is unsettled, please tune local radio stations, 6 p.m. news, to be sure concert is on as scheduled.

BUTCHART GARDENS . . . ROMANTIC ILLUMINATION . . . DELIGHTFUL DINING. Admitting gates open 9 a.m. to 11 p.m. Lights stay on until midnight. Thirty acres of heavenly beauty! Six gardens in one—fabulous Sunken Garden, Lake Garden featuring the spectacular "Ross Fountains", English Rose, stately Italian, quaint Japanese, plus the great Stage Show Garden. For their world fame and superb beauty, Reader's Digest is featuring the gardens in their publications throughout the world.

DELICIOUS LUNCHES, AFTERNOON TEAS, served daily 11 a.m. to 5 p.m. Buffet suppers, 5:30 to 7:30 Monday through Friday inclusive. Coffee bar service every day 9 a.m. to 11 p.m.

ROMANTIC AFTER-DARK ILLUMINATION every evening till midnight. Bathed in the subtle glow of 1,000 hidden lights, the entire 30 acres is transformed into a fairyland of indescribable beauty. Be sure to see the "Ross Fountains". Drive out today! Tonight!

**ROYAL LONDON WAX MUSEUM**—in the Crystal Garden Swimming Pool building directly across from the rear of the Empress Hotel, a must in Victoria. See over 100 Josephine Tussaud wax figures, direct from London, England. Life size, "They Seem Alive!" Also 37 scenes beautifully and artistically displayed, featuring: Kings, Queens, Presidents, Prime Ministers and many other outstanding world figures. The enchanted fairyland presents a new scene of Snow White and the Dwarfs Grumpy and Sneezy. Also many thrilling and exciting figures can be seen in the chamber of horrors. Open daily 9 a.m. to 10 p.m. including Sundays. 388-4461.

**MARITIME MUSEUM - BASTION SQUARE**—The finest on the West Coast. Mum, dad and the kids will all thrill to the magnificent treasures of the sea. Mum—have you seen embroidery done by sailors? Dad—fond of sailing? Take a look at Captain Voss' dugout canoe. He sailed it from here to England nearly 70 years ago. And kids—there are ship models galore, a radar set, bells to ring, old weapons. A host of exciting links with the past. Daily 10 a.m. to 9 p.m. And Dad—parking lot tickets will be validated.

**FISHING FOR EVERYONE**—Oak Bay Marina, 386-3445. Salmon fishing, Oak Bay Guide Service, de luxe fleet of charter boats, expert guides, free coffee, bait and tackle. Group sports fishing Mv. Lakewood every day, 9 a.m. and 1:30 p.m.—3½-hour trip. Fishing, $4.35; Sightseeing, $2.85. Rental boats, modern fleet, new motors, rental rods.

**HEATHERBELLE OUTDOOR DOG THEATRE**—4551 West Saanich Road, Hiway 17A. 8th year of operation. 40 costumed dogs, 26 Spectacular Acts, 50 ft. stage. Four 1-hour shows daily: 2:15, 3:15 and illuminated at 7:30 and 8:30 p.m. Comfortable seating. Adults $1, students 75c, children 50c. 479-2651.

**NIGHT ON THE TOWN**—Dine in the beautiful McPherson Seafood and Steakhouse overlooking the beautiful gardens and brilliantly lit fountain of Centennial Square. Enjoy the hillarious comedy "Luv" at the McPherson Playhouse. Combination of dinner and show, $5.95; reservations, 388-4741.

**BRITISH MUSIC HALL**—On stage. Jerry Gosley's famous Smile Show, Langham Court Theatre. Fun for all the family. Nightly, 8:30; two shows Saturday, 6 p.m. and 9 p.m. Reservations recommended at theatre from 1 p.m. or telephone 384-2142.

**FABLE COTTAGE**—Dreamhouse Hideaway becomes visitors delight! Take advantage of this rare opportunity to visit one of the world's most unusual homes. Situated on beautiful Cordova Bay just off Highway 17, a few minutes from city centre. Open daily 10 a.m to dusk. Guided tours.

**UNDERSEA GARDENS**—See the beautiful and mysterious world on the ocean floor through windows under the sea. Over 3,000 marine creatures in their natural ocean habitat. Special scuba diving show every half-hour! Octopus, sea flowers, 9 a.m. to 10 p.m. daily. Oak Bay Marina.

**WOODED WONDERLAND.** Now open. See over 60 fabulous story-book characters come to life in this enchanting forest setting. It's one of Victoria's favorite family attractions. Look for Humpty-Dumpty 6 miles from Victoria along the Pat Bay Highway (Highway 17.

**A.J.'s**—Dining by Trakadas from 5 p.m. nightly. Dancing after 9 p.m. till 2:30 a.m. except Saturday when we close at 1 a.m. Open weekdays for lunch. Closed Sunday. 500 Fort St. Phone 383-4131 or 383-4132.

**RED LION INN**—Cabaret features two floor shows nightly. Dinner show, 8:30; late night show, 12:30—Monday through Saturday—featuring tonight, Ben Aylesworth. Reservations, 385-3366.

**THE OLD FORGE**—Two floor shows nightly, dancing 'til 2 a.m. in luxurious surroundings — one of Canada's top night spots. 24-Hour reservation service. Phone 383-8813. Situated at Douglas and Courtney Street.

**WATER TOURS**—Victoria Harbour and Esquimalt Naval Base. 12 trips daily from 10:30 a.m. Sunset tours, 7:00 and 8:15 p.m. opposite Empress Hotel, 383-4513, 384-7818.



Live Entertainment
DANCING NIGHTLY
'til 2 a.m.
5 DAYS ONLY
The Del Rubio Triplets
Gorgeous blonde singing and instrumental sensations
DANCING TO THE FOUNDRY BRASS
2 Shows Nightly
Weekdays 11 p.m. to 1:15 a.m.
Saturday 10:00 p.m. and midnight
The Old FORGE
Strathcona Hotel, Douglas and Courtney Streets



BORN IN B.C.* HONOURED ACROSS CANADA
MEDALLION WHISKY from PARK & TILFORD
The swingers rye.
Smooth blend of 12-year-old and 4-year-old whiskies. A comer!
*Park & Tilford—the only Canada-wide distiller with head office and distillery in B.C.
This advertisement is not published or displayed by the Liquor Control Board or by the Government of British Columbia.



KELLYS 3RD. Birthday SALE
BIG SAVINGS
SAVE UP TO 50%
on MONO and STEREO
VICTORIA'S GREAT RECORD CENTRE
648 YATES ST.
Phone 386-6922



"A.J.'s went down very well with us—a pleasant, comfortable atmosphere — a peculiarly private feel about it."
—The Vancouver Province
DINING or DANCING or Both
A.J.'s
Phone 383-4131 or 383-4132
See the truth about A.J.'s in the Entertainment Guide



The Old Innkeeper Ken Hole Presents
Victoria's Own
BEN AYLESWORTH
Summer Floor Show Times 8:30 and 12:30
with the
Irv Lang Quartet
and . . .
BRIAN ANDERSON
Dinner, 5:30 p.m.
Dancing, 8:30 p.m.
RED LION INN
Reservations, 385-3366
(Div. of D.M.D.)



ROBERT PRICE and ASSOCIATES present
MURRAY SCHISGAL'S
LAUGH-COMEDY SENSATION
NOW PLAYING
STARRING
Gregory Reid
Owen Foran
Linda Sorensen
Best Wishes from George Paulin Travel
Directed by Harry Hill
LUV
McPherson PLAYHOUSE Centennial Square
Curtain, 8:30—All Seats $2.50. Phone 386-6121



Entertainment Nightly
LULU-BELLE and KEN PEAKER
Gay Nineties Spare Rib House
World Famous Spare Ribs
CHERRY BANK HOTEL
Where Ken Peaker Plays Nightly
825 BURDETT 385-5380



GEM Theatre Sidney
WINNER OF 6 ACADEMY AWARDS INCLUDING
BEST PICTURE OF THE YEAR!
A MAN FOR ALL SEASONS
TONIGHT AT 7:45



TILLICUM
OUTDOOR BOX OFFICE OPENS 8:30
CARTOON AT DUSK
"ARABESQUE"
Starring SOPHIA LOREN and GREGORY PECK
SLEEP CHECKS AVAILABLE
JAMES STEWART in "THE RARE BREED"



ESQUIMALT SPORTS CENTRE
TONIGHT . . .
ICE SKATING
8:30 to 10:30 p.m.
TOMORROW . . .
ROLLER SKATING
8:00 to 10:30 p.m.



CRYSTAL GARDEN
PUBLIC SWIMMING
TUESDAY
12 - 1:00 Adults Only
1:00 - 5:00 p.m.
7:00 - 9:00 p.m.



NOW SHOWING
PAUL NEWMAN | JULIE ANDREWS
in ALFRED HITCHCOCK'S 'TORN CURTAIN'
IT TEARS YOU APART WITH SUSPENSE!
AIR CONDITIONED
OAK BAY 2184 OAK BAY AVE. 383-2943
Adults ..... 1.00
Students .... 75c
G. Age ..... 75c
Children .... 50c
TECHNICOLOR
Nightly—7:00 and 9:00
Saturday Matinee—1:30



18th SMASH WEEK!
ACADEMY AWARD WINNER BEST DIRECTOR
THE GRADUATE
PANAVISION® TECHNICOLOR®
NIGHTLY 7 P.M. and 9 P.M.
FOX CINEMA
QUADRA AT HILLSIDE - 383-3379



HURRY!—ENDS TODAY
LUCILLE BALL · HENRY FONDA
"Yours, Mine and OURS"
—EVENINGS— 7:00 and 9:00 p.m.
Coronet
836 Yates Street 383-6414
STARTS TOMORROW
A DANDY IN ASPIC



Victoria's Finest Entertainment!
LAST 2 DAYS
DAILY at 2 and 8 P.M.
DOCTOR DOLITTLE
COLOR
Box office open 12 noon
ALL SEATS RESERVED
HAIDA
808 Yates St. 383-4178
Evenings at 8 p.m.
All Seats, $2.00
Matinees at 2 p.m.
All Seats, $1.50



Jack Lemmon and Walter Matthau are The Odd Couple
ROYAL
805 BROUGHTON ST. 383-4178
Feature starts at 1:07, 3:07, 5:07, 7:07, 9:10.
Last complete show 8:55.
Golden Age 50c to 2 p.m.



DEBORAH KERR DAVID NIVEN
in FELDER COOK'S
Prudence and the Pill
A RUSS-HOPER PRODUCTION
Color by De Luxe
Adult Entertainment Only
Doors 12:50; Feature 1:20, 3:20, 5:20, 7:20, 9:20
Last Complete Show 9 p.m.
Golden Age 50c 'til 5 p.m.
ODEON Theatre
780 YATES ST. 383-6313
AIR-CONDITIONED

## Regular Jobs, Apartment

# *Prisoners Trusted To Rejoin World*

By DIANE JANOWSKI

"You either trust a person or you don't. There's no halfway point."

These words of Warden Lou Hamblin explain the theory behind the day parole program in operation at Colquitz Jail on Wilkinson Road.

And participants in the program are trusted.

They hold regular jobs in the community, live apart from the other prisoners and are generally held responsible for themselves.

The participants are chosen from among prisoners who are within a month or two either of their discharge or of possible parole.

"We're very careful about the men we choose to take part in this program," said Mr. Hamblin, who has been warden of the prison since 1964.

"We choose only men who have healthy attitudes toward society and have demonstrated they want to be responsible citizens. This cannot be for everyone."

Once a man has been approved for entry into the program, the prison tries to find work for him, in a trade for which he is suited.

The prospective employer is told at the outset that the applicant is a prisoner, but officials have not had too much difficulty placing the men so far.

"Sometimes we've had to hunt pretty hard, though," said Mr. Hamblin.

**LESS CHANCE TAKEN**

He explained that employers hiring day parolees were taking less of a chance than those hiring transients about whom they know nothing, as participating prisoners are all carefully screened.

When the man has been placed, he begins work like other members of the community, the only difference being that he lives in an apartment shared by other day parolees.

**MEN DO OWN COOKING**

The apartment is kept separate from other prison facilities and the men are responsible for its maintenance and their own cooking and laundry.

There are no guards at the apartment and it is locked only when the men are not at home.

**NO ALCOHOL**

When not working, the day parolees enjoy the sort of entertainment enjoyed by most people. They are not, however, allowed to consume alcoholic beverages.

Since the program began last August, 10 men ranging in age from 20 to over 50 years, have participated.

"The men seem to appreciate the program, it gives them a chance to get on their feet before they leave the institution," he said.

—Jim Ryan

*Day parolee hard at work*

## *Veterinary Chief:*

# We May Be Losing Foot, Mouth Battle

OTTAWA (CP) — Dr. Kenneth Wells, federal veterinary director-general, warned Monday that veterinarians may be losing the world battle against foot and mouth disease in cattle.

He said last year's outbreak of the cattle disease in Britain was a severe economic blow from which that country will take years to recover.

With the rapidly-approaching age of large-scale international transportation of livestock, veterinarians must increase their knowledge of, and vigilance against, all kinds of animal diseases.

Dr. Wells gave his report at the annual convention of the Canadian Veterinary Medical Association, which also heard that:

● Shipping fever, a pneumonia-like disease causing enormous annual financial loss to the livestock industry, is on the way to being beaten. An Ontario group from Guelph has established the dominant factor in the disease but still has to perfect the vaccine;

● The drug that failed as a cure for tumors will prove as great a boon to the livestock industry as antibiotics, according to a veterinarian.

Dr. J. S. Dodds said that the drug methalibure as a feed additive for pigs and chickens makes possible the complete control of farrowing and laying. This will mean efficient use of production facilities by the farmer, better grades of pigs and greater egg production;

● Animal handlers, veterinarians and wildlife officers may soon have a new pre-exposure vaccine against rabies to protect them. A five-year trial in Ontario with 650 volunteers indicated a high rate of immunity can be induced with a new killed-virus vaccine grown in hamster kidney cells.

Once approved, the injection will mean vaccinated persons exposed to rabid animals won't have to undergo the painful, 14-shot stomach injection series now in use.

## *Russia, Japan Ink Trade Pact*

TOKYO (Reuters)—Japan and the Soviet Union have signed an agreement for Japan to import timber in exchange for equipment to develop Siberian forests. The contract will be $163,000,000 in trade to both countries.

## *Hanoi, Yemen Approve Link*

HONG KONG (Reuters)—The republic of South Yemen and North Vietnam have decided to establish diplomatic relations at ambassadorial level, the North Vietnamese news agency says.

## Lifejacket No Help

# *Ferry Crew Finds Body in Strait*

VANCOUVER (CP)—The crew of the B.C. ferry Queen of Esquimalt Monday recovered the lifejacket-clad body of a man in Georgia Strait.

The body, found north of Active Pass, was identified as that of Robert Salmon, 55, of Burnaby.

He was one of three men missing and presumed drowned on a weekend fishing trip. The body of Curtis Williams, 28, of North Vancouver, was recovered earlier. Still missing is Edward Richardson, 53, of Vancouver.

# Canada at 21,000,000 Next Valentine's Day

OTTAWA (CP) — Canada's population hit the 20,800,000 mark Monday by the estimate of the new "population clock" at the Dominion Bureau of Statistics.

The clock is tied into the DBS calculations of birth, immigration, death and emigration rates.

Its illuminated figures change every 82 seconds to add one new Canadian. Monday it hit 20,800,000 at 40 minutes, 26 seconds after 1 p.m. PDT.

If all the rates contributing to population growth remain constant, Canada's total population will hit 21,000,000 next Feb. 14—Valentine's Day.

# Biafra Proposes Ceasefire As Peace Talks Prelude

From Reuters

Breakaway Biafra has proposed a ceasefire or truce as a prelude to peace talks with federal Nigeria, Biafran radio reported Monday night.

The radio quoted Prof. Eni Njoku, who led the Biafran team in preliminary talks with federal representatives in Niamey, Niger, as saying the proposal was backed by many African countries and organizations.

Meanwhile, Nigeria agreed to receive a representative of UN Secretary-General U Thant who may "see and satisfy himself as to the arrangements being made for relief for the rebel-held areas" of the country.

Nigerian Ambassador Erwin O. Ogbu announced his government's decision at a UN news conference during which he also said that reports of thousands of persons starving in the region were "grossly exaggerated."

Thant proposed to the Nigerian federal leader, Maj.-Gen. Yakubu Gowon, on July 13 that a special UN representative be dispatched.

On the war front, Nigerian reports said federal commandos have captured Biafra's strategic divisional headquarters at Ahoada.

Extensive parking facilities designed to accommodate both the painting contractor and the homeowner, lead directly to the attractive main floor of Bapco Paint's new drive-in store, largest on Vancouver Island. Wide aisles give spaciousness yet floor areas are cleverly utilized to provide eye-catching displays and quick service. Color selector centres are located to take full advantage of natural lighting, while the easily accessible mezzanine floor, devoted entirely to wall coverings, has been thoughtfully furnished for leisurely selection from an enormous variety of papers and vinyls.


ROOFING AND SHEET METAL for BAPCO PAINT Supplied and Installed by UNIVERSAL SHEET METAL LTD. 383-1615

Miscellaneous Welding and Ornamental Iron Work for BAPCO PAINT BY EDWARD'S WELDING LTD. 727 Caledonia 386-3266

Congratulations BAPCO PAINT LTD. E. A. TIPPING Sales Limited Manufacturers' Representative and Distributor Mechanics' Hand Tools - Automotive - Hardware Industrial Supplies 957 NOTRE DAME AVENUE WINNIPEG 3, CANADA

Congratulations BAPCO PAINT CO. On the Opening of Your New Store ALLRIGHT LADDER CO. LTD. MANUFACTURERS OF "ALLRIGHT" RED LINE Quality Ladders and Painters' Equipment 832 WEST 8TH AVENUE VANCOUVER 9, B.C.

ASPHALT PAVING for BAPCO PAINT by O.K. PAVING CO. 386-3414

CONCRETE BLOCK and STONEWORK for BAPCO PAINT by GILBERT BROWN LTD. 384-6377

DRYWALL "The Finish with a Future" for BAPCO PAINT Supplied and Installed by B.C. GYPSUM DRYWALL SYSTEMS LTD. 386-1512

MILLWORK for BAPCO PAINT By Victoria Quality Woodworking Ltd. 384-7533

Congratulations BAPCO PAINT LTD. Interior and Exterior Decorating by BILL FORELAND Commercial, Residential and Industrial Painter using Quality "Bapco" Products "New Homes a Specialty" FREE ESTIMATES 3242 WICKLOW 384-5313

W. CAMPBELL LTD. GENERAL CONTRACTORS Extend CONGRATULATIONS On the official opening of BAPCO PAINT Ltd. We wish to express our appreciation to sub-trades and suppliers for their co-operation. 479-3904

STUCCO for BAPCO PAINT by E. R. JOHNSON 384-7273

Complete Plumbing Installation for BAPCO PAINT by MENZIES & JOHNSON LTD. 386-8484

Complete Electrical Installation for BAPCO PAINT BY WYDER ELECTRIC CO. LTD. 386-7568

As Suppliers of Painters' Drop Cloths to BAPCO PAINT We offer best wishes on the opening of their new store. VICTORIA TENT & AWNING LTD. 382-5215

BAPCO'S NEW DRIVE-IN PAINT STORE

★ SPACIOUS FREE PARKING!
★ CAREFULLY PLANNED MODERN INTERIOR!
★ FREE COLOR PLANNING SERVICE!
★ FULL RANGE OF BAPCO QUALITY PAINTS— PRICES - COLORS - WALL COVERINGS - SUNDRIES!

We've Moved From Yates St. to New Store
2353 DOUGLAS STREET AT QUEENS AVE.
PHONE 382-3114

Drive right in . . . enjoy the completely modern interior of the store designed to make color planning a joy! Everything's been done with YOUR convenience in mind . . . from the well-lighted Color Selector sections to the special Mezzanine Floor of domestic and imported wallpapers and vinyl wall coverings! Come see it . . . on Douglas Street at Queens!

EVERYTHING IN PAINTS FOR THE PAINTER and HOMEOWNER

Congratulations . . . Bapco Paint LTD. on the opening of your new store

A CANADIAN INDUSTRY FOR OVER 100 YEARS SERVING CANADIANS

Head Office and Plant at Saint John, N.B.

T. S. SIMMS & CO. LIMITED

Manufacture and Distribute Throughout the World

THE VERY FINEST Brushes, Brooms, Mops, Rollers and Custom Machinery

Warehouses in Montreal, Toronto, Winnipeg and Vancouver

Associated Company: Stone Bros. (Brushes) Ltd., Leeds, England

# Dozen Anglers Nab 12 Muchalat Beauties

A group of 12 Victoria anglers went up to Gold River at the weekend and cruised 20 miles down Muchalat Inlet to meet the tyee salmon on their way to the Gold River spawning grounds.

They all clicked with hefty spring salmon, 12 of them in the better-than-30-pound tyee class.

Don Mycock and H. O. White both landed 38-pounders.

**GOLD RIVER**

Some of the tyee have already reached Gold River with three reported to have been weighed in Sunday.

Herring Teasers and Strip Teasers, fished with Roy Smith flashers, did the trick for the Victoria anglers.

In the RCN Angler's Association spring salmon derby held Sunday in all Island waters, John Sadler captured the Swinterton, Stewart Clark trophy with a 20.12-pounder from Bamberton waters in Saanich Inlet.

**BECHER BAY**

Bob Rogerson was second with an 18.13-pounder from Becher Bay; junior member Ted Burkman third with a 17.5-pounder from Esquimalt Harbor; Earl Johnson fourth with a 16.10-pounder from Otter Point; G. Mills fifth with a 13.12-pounder from Cowichan Bay, and Bill Leadbetter sixth with an 11-pounder from Becher Bay.

Derby chairman Dick James said 22 salmon were entered at the Belmont firehall station.

Latest entries in The Daily Colonist King Fisherman Contest:

**TYEE**

**Muchalat Arm**

Ken Buxton, 304 Brunswick; 36.8, Muchalat Arm, Strip Teaser and Roy Smith Dodger.

Roy Smith, 622 Pembroke; 34.8, 21.12, Gold River, Roy Smith Dodger and herring teaser.

Stan Knowles, 117 Helmcken; 36.4, Gold River, Roy Smith Dodger and herring.

Howard Zaccarelli, 949 Craigflower; 31.0, Muchalat Arm, Strip Teaser and Roy Smith Flasher.

H. O. White, 211 Helmcken; 38.8, 20.4, Gold River, Strip Teaser and Roy Smith Dodger.

Wayne Zaccarelli, 949 Craigflower; 27.0, Muchalat Arm, Strip Teaser and Roy Smith Dodger.

Elwood Smith, 969 Ambassador; 35.2, Muchalat Arm, Strip Teaser and Roy Smith Flasher.

Ricky Smith, 969 Ambassador; 30.2, Muchalat Arm, Strip Teaser and Roy Smith Flasher.

Don Mycock, 4741 Elk Road; 38.8, Muchalat Arm, Strip Teaser and Roy Smith Dodger.

Les Vivian, 1438 Wende; 30.2, Muchalat Arm, Strip Teaser and dodger.

**SPRING (CHINOOK)**

**Belmont Fire Hall**

John Sadler, 4541 Interurban; 20.12, Bamberton, Strip Teaser.

Bob Rogerson, 1623 Freeman; 18.13, Becher Bay, Strip Teaser.

Ted Burkman, 1176 Bewdley; 17.5, Esquimalt Harbor, Radiant Abalone.

Earl Johnson, 775 Lampson; 16.10, Otter Point, minnow.

G. A. Mills, 548 Virage; 13.12, Cowichan Bay, Strip Teaser.

William Leadbeater, 119 Egerton; 11.0, Becher Bay, minnow.

F. M. Taylor, 1279 Woodway; 9.2, Becher Bay Strip Teaser.

Syd Spooner, 748 Virage; 8.0, Becher Bay, Strip Teaser.

Bill Mackie, 365 Ridley; 8.6, Otter Point, Super Strip Teaser.

**West Bay Marina**

Charles Anshon, 714 Rockheights; 5.5, Cowichan Bay. Green Flashtail.

**Alf Bay Marina**

Carl Grant, 349 Michigan; 24.8, 10.20, 5.11, Coal Island, Strip Teaser.

Art Brookman, 2021 Rockwell; 6.12, Sidney Spit, herring teaser.

**Muchalat Arm**

Ken Buxton, 304 Brunswick; 8.0, 5.8, 6.0, 6.8, Muchalat Arm, Strip Teaser and Roy Smith Dodger.

Roy Smith, 622 Pembroke; 20.7, 21.8, 12.8, 6.4, Gold River, Roy Smith Dodger and herring teaser.

Verne Palmer, 347 Island Highway; 27.0, 14.0, 8.0, 26.0, Muchalat Arm, Strip Teaser and Roy Smith Dodger.

Howard Zaccarelli, 949 Craigflower; 5.0, 27.0, 10.0, 6.0, Muchalat Arm, Roy Smith Flasher and Strip Teaser.

H. O. White, 211 Helmcken; 5.8, 6.0, 7.2, 5.0, Gold River, Roy Smith Dodger and Strip Teaser.

Wayne Zaccarelli, 949 Craigflower; 8.0, 22.0, 8.4, Muchalat Arm, Strip Teaser and Roy Smith Dodger.

Elwood Smith, 969 Ambassador; 6.0, 20.2, 24.6, 5.0, Muchalat Arm, Strip Teaser and Roy Smith Flasher.

Ricky Smith, 969 Ambassador; 5.8, 5.0, 7.0, 6.2, Muchalat Arm, Strip Teaser and Roy Smith Flasher.

**Deep Bay Auto Court**

Scott Brown, 2350 Robson; 8.8, Deep Bay, Tom Mack.

G. W. Swallow, Ottawa, Ontario; 16.15, Deep Bay.

**Karl's Kove Kabins**

Lloyd Nosler, 1221 Finlayson; 15.0, Karl's Kove, Strip Teaser.

**Twin Gables Motel**

Mrs. Frank Feruch, Greenan, Saskatchewan; 8.8, Tent Island, herring strip.

**Oceanus Boat Rentals**

Peter H. Konyn, 840 Marchmont, Duncan; 12.12, 5.1, Cowichan Bay, live herring.

Harvey Wright, 307-1130 Pandora; 9.0, Cowichan Bay, Strip Teaser.

Sheila Ingram, 71 Beach; 8.0, Sansum Narrows, Strip Teaser.

Mrs. Marie Ryder, Seattle, Washington; 27.2, Cowichan Bay, herring plug.

Kerry Jeffrey, 3209 Aldridge; 10.8, Cowichan Bay, Tom Mack.

Bruce Corkill, 486 Fraser; 9.12, Cowichan Bay, Minnow Teaser.

T. McQueen, 1010 Islay, Duncan; 17.14, 5.5, Cowichan Bay, Strip Teaser.

**Allen's Baystore Marina**

Clint McDonald, Cowichan Station; 16.8, 15.14, 6.4, Cowichan Bay, live herring.

Jack Ayer, Duncan; 10.0, Cowichan Bay, herring.

D. Holman, Duncan; 15.5, 13.4, Cowichan Bay, herring.

Matilda Mitchell, Yucaipa, Calif.; 21.0, Cowichan Bay, live herring.

Barry Saunders, Cowichan Lake Road; 21.4, 5.6, Separation Point, live herring.

W. Boytes, Cobble Hill; 14.1, 9.2, 12.0, Cowichan Bay, live herring.

Ed Kowalzk, 252 Robertson; 5.2, Cowichan Bay, herring.

**Cayouse Coffee Bar**

Ivan Vurkenja, 728 Oliver; 20.2, Cloose, Lucky Louie.

**COHO**

**Deep Bay Auto Court And Fishing Camp**

Robin Vernon, 3026 Hull; 5.8, Deep Bay, Flashtail.

Gertrde Allan, 4240 Glanford; 5.8, Deep Bay, Tom Mack.

E. L. Lehman, Qualicum; 8.8, Deep Bay.

Scott Brown, 2350 Robson; 5.0, 5.0, Deep Bay, Tom Mack.

Don Cinar, 819 Condor; 7.8, Deep Bay, Strip Teaser.

Bob McCrae, Bowser; 7.0, Deep Bay, Strip Teaser.

P. B. Baker, Vancouver; 6.4, Deep Bay, Flashtail.

L. Adringer, 4046 Glanford; 5.5, Deep Bay, spoon.

Ed Johnson, Burnaby; 6.12, Deep Bay, Split Tail.

Mrs. C. Buarda, 818 Russell; 8.0, Deep Bay, Strip Teaser.

G. W. Swallow, 1268 Lexington, Ottawa, Ont.; 8.0, Deep Bay.

Joe D. Dill, 952-548 Dallas; 5.7, Deep Bay, Flashtail.

Ron Saunders, 4606 West Saanich; 5.5, Deep Bay, Tom Mack.

Cal Burton, 4469 Cana Linda; 6.5, Deep Bay, Tom Mack.

**Clayton's Fishing Resort**

Bill Russell, 2148 Newman; 8.1, Clayton's, herring strip.

L. J. Richards, Lake Cowichan; 5.2, 6.0, Clayton's Vibro-lite.

Truth Wilstrom, 304 Tait; 6.4, Clayton's, Flashtail.

Drew Fluerty, 1255 Queensbury; 6.8, Lasqueti Island, Tom Mack.

Dick Phillips; 5.6, Clayton's, Flashtail.

**Oceanus Boat Rentals**

Harvey Wright, 307-1130 Pandora; 7.0, Cowichan Bay, Strip Teaser.

R. A. Crosby, Calgary, Alberta; 8.0, Cowichan Bay, white fly.

Cliff Harrison, 1880 St. Ann; 6.0, Cowichan Bay, blue and white Bucktail.

Mel Vance, 598 Margaret; 6.5, Cowichan Bay, Bucktail.

David Loutit, 9-265 Island Highway; 5.4, Cowichan Bay, Strip Teaser.

Laddie Poesch, Cowichan Bay; 8.4, Cowichan Bay, herring.

Fred Pinard, Port Charcotte, Florida; 7.5, Cowichan Bay, herring.

**Allen's Baystore Marina**

H. Twist, 1082 Nagle, Duncan; 5.7 Cowichan Bay, Flashtail.

Dean Gard, Marshell Road; 6.12, Cowich Bay.

John Mitchell, Yucaipa, California; 7.4, 6.12, Cowichan Bay, live herring.

Harold V Paine, 482 Beech, Duncan; 7.12, 5.3, 5.1, Separation Point, Strip Teaser.

Bob Harris, 2989 Metchosin; 7.0, 6.8, Cowichan Bay, Bucktail.

**Alf Bay Marina**

Roy Hinchcliffe, 1880 Newton; 8.4, Coal Island, Strip Teaser.

**Belmont Fire Hall**

F. M Taylor, 1279 Woodway; 8.8, Beecher Bay, Strip Teaser.

**Cayouse Coffee Bay**

James Cottam, Cayouse; 7.2, Clo-oose, Tom Mack.

**LAKE TROUT**

**Cayouse Coffee Bar**

Mrs. Betty Watts, 269 Ganges; 2.4, Cowichan Lake, lake troll and worm.

Gail Fortune, 315 Edwards; 1.8, Cowichan Lake, lake troll and worm.

Dave Whitfield, Cayouse; 2.0, Cowichan Lake, lake troll and worm.

Tom Willey, 880 Admirals; 2.3 Cowichan Lake, lake troll and worm.

**BASS**

**Langford Lake Store**

Jim Dunstan, 2761 Peatt; 6.3, Langford Lake, worm.

**Glanford Esso Service**

A. Stydell, 241 Robert; 2.0, Elk Lake, worm.

H. Dunaway, 880 Mary; 2.4, 1.8, Elk Lake, worm.

Russell Dunaway, 880 Mary; 1.8, Elk Lake, worm.

**RIVER TROUT**

**Steelhead or Rainbow**

**Sutton Creek Resort**

Joe DeBodt, Lake Cowichan; 7.0, 7.10, Nitinat River, paste.

Art Watson, Lake Cowichan; 7.8 Nitinat River, Len Thompson Spoon.

**Cayouse Coffee Bar**

Doug Taylor, Cayouse; 5.0, Nitinat River, Spin-n-Glo.

**RIVER TROUT**

**Other than steelhead or rainbow**

**West Bay Marina**

Thomas Zarelli, 705 Wilson; 8.8, 1.8, Cutthroat. West Bay, Krocodile.

## Manitoba Halts Grain Shed Tax

WINNIPEG (CP)—The Manitoba government has approved suspension of its 5-per-cent sales tax on prefabricated and portable grain storage facilities, provincial treasurer Gurney Evans announced.

Evans said the cabinet approved the measure effective June 1 to Dec. 31. He said it would be "wrong" for the province to benefit from the difficulties of farmers in the province.

## *Toronto Soon 4,000,000*

TORONTO (CP) — Metropolitan Toronto's population in the next 12 years will increase to 4,000,000 from its present 2,600,000 and the area will have its biggest building boom ever, the Toronto Real Estate Board said.

The board said building of rental units has about reached its peak. Ownership trends will be toward co-operative apartments and row housing.


Brian Holley

Brings

GRAND PRIX

Sports Car Racing to Victoria

See the

BRIAN HOLLEY GRAND PRIX

For Sports Cars

AUG. 4TH

WESTERN SPEEDWAY and the

TRIUMPH SPITFIRE

Victoria's Best-Selling Sports Car at Only ____ $2298

Brian Holley MOTORS LTD.

NOW 2 LOCATIONS

750 Broughton — 384-1161

3319 Douglas — 384-3221



ENJOY THE RICHMOND SENSATION

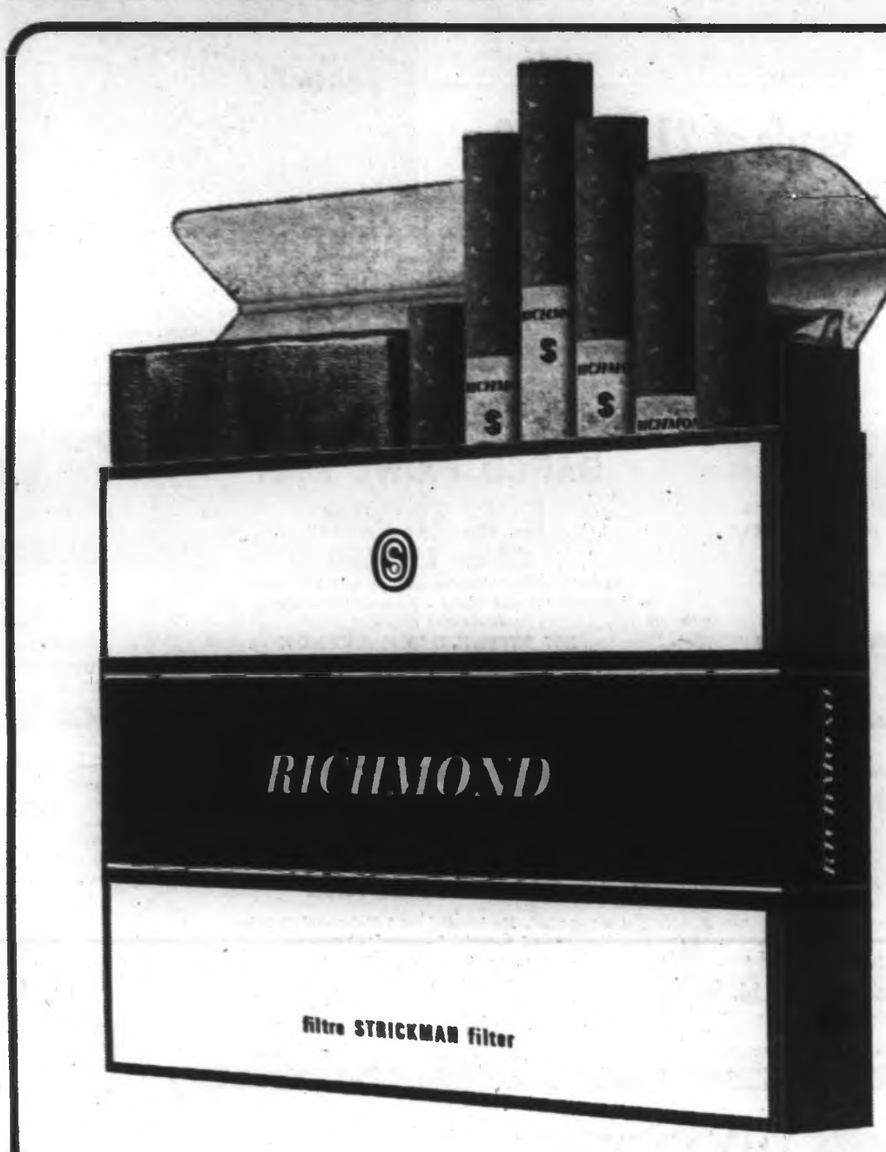


WORLD'S FIRST STRICKMAN FILTER CIGARETTE

BE KIND TO YOUR TASTE... SMOKE RICHMOND TODAY!

**Why is everyone talking about Richmond?** Because Richmond offers you *more* than the high filtration of the Strickman filter. Richmond offers you the perfect combination — the finest Virginia tobacco and all the benefits of the Strickman filter. We call it the Richmond sensation. Never hot . . . never harsh . . . never dry. That's why Richmond is the cigarette that's *kind* to your taste.

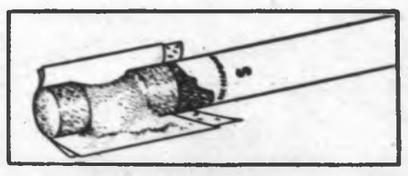

*The Strickman filter is a completely new type of cigarette filter. Thousands of tiny polymer granules are enclosed between conventional cellulose filters to give Richmond filtering efficiency unlike any other cigarette.*

*THIS SYMBOL IS YOUR GUARANTEE THAT RICHMOND MEETS THE HIGH DEGREE OF FILTRATION SPECIFIED BY THE ROBERT L. STRICKMAN FOUNDATION INC.*
*THERE IS ONLY ONE STRICKMAN FILTER...AND IT'S ON RICHMOND.*

RICHMOND

THE CIGARETTE THAT'S KIND TO YOUR TASTE

## Dodgers in Victoria

# *War Resisters Decide to Tell Their Story*

By BILL STAVDAL

American draft dodgers living in Greater Victoria met for the first time Monday and decided to tell their story to the public.

They made plans to publicize their stand by speaking before church groups, service clubs and anyone willing to listen.

More than 20 people attended a meeting at 2607A Douglas, called by Rod Hyder, 23, a Victoria teacher and Canadian citizen who is chairman of the Victoria Committee to Aid War Resisters.

Only seven of those present identified themselves as draft dodgers—or war resisters, as some prefer to call themselves.

The informal gathering was aimed at swapping experiences and deciding whether to go to the public or remain anonymous.

Mr. Hyder, who was educated in the U.S., said young Americans come to Canada for different reasons.

Some are pacifists, some want to avoid the Vietnam war and some are "dissatisfied with the way things are going in the U.S.," he said.

"There are a lot of reasons. The draft is the catalyst."

Not many draft dodgers come to Victoria because the job situation is tight now, he said. Mr. Hyder said he knows about 15.

Two of the Americans present are workers with the Vancouver Committee to Aid War Resisters. They were Eugene Thomas, 20, of Philadelphia, and John Gonzales, 23, of New York.

Mr. Gonzales said "several hundred" young Americans have come through Vancouver in the past three months. The average is about 20 years old, and has two years of college, he said.

Mr. Gonzales expressed the opinion that the FBI does not have agents tracking down draft dodgers in Canada. The RCMP performs some investigations for the FBI, he said.

Also present was Jack Normandeau, 21, the Victorian who deserted from the Marines in June after six months service in Vietnam. He said he would be willing to relate his experiences in public.

Two of the Americans told their stories in interviews, though both asked not to be identified.

Joe, a native of Michigan, got his draft call two years ago when he was in his final college semester. He and his wife packed their belongings into a truck and crossed into Canada at Windsor without any difficulty.

## Now Harder to Enter

He didn't even have the promise of a job, which prospective immigrants must now have.

"It's a lot harder to get into Canada now," he said. "I can't help feeling that the new immigration regulations are aimed at preventing draft dodgers from making it."

He has had difficulty in getting jobs when his draft-dodger status became known, Joe said. Large firms either American-owned or doing business with the U.S. generally refused to hire him.

Now self-employed and a landed immigrant, he plans to enter the University of Victoria this fall, obtain his bachelor's degree and become a teacher.

John, 18, has been in Canada only three days. He said he is here as a visitor and isn't a draft dodger yet.

"I'm going back, get the right papers and return to Canada," he said.

John said he's "from all over — Berkeley most recently.

"The draft situation was getting close; they were right on my back."

He said he had considered joining "the resistance," a term several Americans used at Monday's meeting.

"But I couldn't see being a martyr and going to jail."

John said he loves Canada.

"The moment you step across the border you feel different.

"Life in the U.S. is commercial and plastic and really pushed.

"Today in Victoria I met a sweet old lady.

"You don't meet sweet old ladies in the U.S. anymore."

—Kinsman

*Three died in 100-foot drop from this bridge*

* * * * * *

# *Two Youths, Girl Die In 100-Foot Plunge*

A 16-year-old Sooke girl is in fair condition in St. Joseph's Hospital, the only survivor of a crash in which a car spilled down a 100-foot ravine early Sunday morning, taking three lives.

Janet Sutherland, daughter of Mr. and Mrs. L. A. Sutherland of 5884 Sooke, suffered a broken leg and multiple bruising.

The accident occurred on the West Coast Road, eight miles east of Port Renfrew.

Killed were Margaret McLean, 16, daughter of Mrs. Ruth McLean of 6263 Sooke; Gerald Meidinger, 20, son of Mrs. Keith Whitford of Anderson Road, and Robert Coghill, 20, son of Mr. and Mrs. Arthur Coghill of 1960 Kaltasin.

The car was apparently returning from Port Renfrew when it crashed through a bridge railing and plunged 100 feet before landing on its four wheels among some logs.

**EXACT TIME**

Police were not sure of the exact time of the accident, but it was discovered at 1:30 a.m. by George Phillips of Port Renfrew, who noticed skid marks and the broken guard rail. He called police who rushed to the scene along with an ambulance.

Miss Sutherland was quickly placed on a stretcher and winched to the road by a tow truck. Attending was Dr. B. C. Perry-Whittingham of Sooke, who was lowered by rope to the car.

**BLADE BROKEN**

Police had to hacksaw through the flattened roof of the car. The first blade broke and operations had to wait until more blades were brought from Port Renfrew.

It was an agonizing four hours before the last body was brought up.

The bridge is on a gravel road open to non-logging traffic at night and on weekends.

**BODIES VIEWED**

A coroner's inquest was convened Monday night for viewing and identification of the bodies, and to hear the pathologist's evidence.

The inquest was adjourned and will reconvene at 7 p.m. Aug. 12.

* * *

# Collision on Malahat Causes One Death

One person has died and three others were taken to hospital as a result of a two-car crash near Tunnel Hill on the Malahat at 10:30 a.m. Monday. Another car is being sought by RCMP.

Dead is Marjorie Martin, about 70, of 430 Michigan. She was taken to Royal Jubilee Hospital with undetermined injuries and died at 9:15 p.m. Driver of the car, Isobel Ursel of Cobble Hill, was treated for minor injuries and detained overnight.

**MINOR INJURIES**

Two passengers in the other car, driven by Henry Carruthers, 2709 Burdick, Mrs. Irene Carruthers and daughter Dianne, were treated for minor injuries and released.

The Carruthers car was towing a house trailer.

**WITNESS SOUGHT**

Colwood RCMP are seeking witnesses to the accident and the driver of the car that might have forced the Ursel car onto the gravel shoulder. They believe he might not know what happened.

RCMP said the car skidded on the gravel, then crossed the road, colliding with the Carruthers car. Damage was estimated at about $1,500.

# Body Identified By Dentistry As van Munster

The body of a man found Friday night by Saanich and RCMP officers was identified Monday as being that of William Bruce van Munster, 25, who disappeared March 14.

The identification was made through an examination of dental work. A post-mortem was also held Monday at the direction of Coroner Edmond Jorre de St. Jorre.

Mr. St. Jorre said Monday that he was still awaiting instructions from the attorney-general's office on whether to call an inquest.

**UNDER CAR ROOF**

Mr. van Munster's body was removed by police Saturday morning from underneath a discarded car roof about 50 feet off Prospect Lake Road.

He is survived by his parents, Mr. and Mrs. William van Munster, with whom he lived at 1235 Crown, a sister, Theresa, and a brother, John.

**TWO MEN CHARGED**

Meanwhile, Frederick James Morry, 28, of no fixed address, and Garry Hugh McWhirter, 23, of 2394 Sooke River Road, appeared on remand in Central Magistrate's Court before Magistrate William Ostler, charged with the non-capital murder of Mr. van Munster.

Prosecuter John Macintyre asked for a week's remand to set a date for the preliminary hearing of the charge, which dates the offence as March 15.

This was granted. Neither man was represented by counsel and neither man spoke.

# Posties Ignore Cheques

Picket lines of striking Victoria postal workers stood up to their toughest test Monday.

Not one of the close to 300 local strikers crossed them to collect paycheques.

The cheques, covering a maximum of three days work, were made available for the first time since the strike began July 18.

The post office said that employees could pick cheques up during regular working hours at Room 202 of the federal building.

Another announcement Monday paved the way for B.C. Hydro's 1,350 pensioners to pick up monthly cheques. The cheques are being made available Wednesday at hydro offices throughout the province.

In Victoria, they can be claimed on the fourth floor of the hydro building, 820 Pandora.

*Don*

* * *

## *Seen In Passing*

**Don Hay** with fresh bread . . . (Co-owner of a bakery at Sidney, he lives at 10113 5th Street in Sidney with his wife, Roberta, and their three children, Vicki, 7, Mike, 6, and Greg, 3. His hobby is boating.) . . . **Lorraine Ash** nursing her sunburn . . . **Gwen Lohr** swimming at Sooke potholes . . . **Jim Wilkinson** trying to remember where he left his fishing rod . . . **Mary Fox** wondering if there is any way to remove freckles . . . **Bob Kerr** reminiscing about his school days . . . **Anne Gray** wondering whether to buy a pet alligator . . . **Walter Ellis** deciding where to go for his holidays . . . **Frank Morris** learning to speak Swahili.

# School Districts Work Extra For Graduates

Capital region school districts are taking special steps to help high school graduates get copies of exam marks they need for scholarship and university entrance applications.

But the students face extra leg-work to make sure their papers go to the right offices during the national mail strike.

Transcripts of Grade 12 marks normally are moved by mail from the education department. Several copies may be needed because a student may apply for entrance to several universities, as well as for bursaris.

**OPEN WEDNESDAY**

In Greater Victoria School District, assistant superintendent A. J. Longmore said Monday that high schools will be open Wednesday for students who want extra copies of their transcript.

Thursday they will be reproduced and verified, and they can be picked up at the schools on Friday, he said.

After that the student is on his own.

Sooke school board office is open this week for the same purpose.

**DEADLINE**

In Saanich School District, Claremont high is issuing copies of transcripts, said principal Joseph Lott.

Deadline for applications for government scholarships and bursaries is Aug. 5. Acting registrar Edward Killough said Monday that the deadline may be relaxed if the mail strike continues.

"For the people around Victoria there's little problem," he said. "It's the rest of the province that suffers."

Numerous couriers have been bringing in applications, Mr. Killough reported.

## Polo Player Hurt in Game

A visiting polo player broke his ankle and collarbone Sunday while his team lost a game to Victoria at East Saanich.

Alan Amarosa, playing No. 4 for Tacoma team, was injured halfway through the game when his pony lost its footing and fell on him. Victoria won the six-chukkar game 8-2.

## *Power Cut By Repairs*

A line shut-down to allow a line crew to replace a fuse in the Marigold-Interurban area resulted in a power outage in the Interurban area at noon Monday stretching back as far as the Goward substation. B.C. Hydro said the power was off from five to 10 minutes.

# Kinsman Pool Part Salt

Gorge water is being used to augment the fresh water in the Kinsman-Gorge pool, Esquimalt municipal engineer William Gerry said Monday.

He said while about 90 per cent of the water in the pool is fresh, salt water has been allowed to run in since, soon after the pool opened this year.

"We found the fresh water was devouring chlorine and still not giving us the conditions we wanted, so we started controlled additions of salt water from the other side of the dam," he said.

He said the salt water gives a stability to the acidity or alkalinity of the water, making the chlorine more effective.

It also cuts down on the side effects of chlorinated water such as red eyes and runny noses.

Mr. Gerry said that twice as many are now using the pool as during previous years.

"People are flocking here because they've read about polluted beaches and they've been told about the safe conditions in the pool."

## *Oak Bay Smokes Them Out*

# Illegal Sewer Links Seen

A pilot smoke-testing of approximately one-tenth of Oak Bay's sewers has disclosed at least 45 illegal connections, municipal works superintendent R. A. Futcher said Monday.

"These connections are ones in which surface drains are hooked into the domestic sewers instead of the municipal, storm drain system," he said, "and are illegal under present by-laws."

He explained to Oak Bay's B Committee that the connections may have been correct at the time the houses were built.

An additional 18 connections are suspected to have underground traps through which surface waters may enter but this cannot be shown by smoke testing.

"We would have to put dyes in their storm water systems and then watch for them to appear in the sewers," he said.

The area tested was bordered by Beach, Monterey, Windsor and Runnymede.

Committee authorized Mr. Futcher to test two additional areas of the same size. All three tested areas would be south of Oak Bay Avenue.

There is no charge for hooking surface water drains into the storm system, but in about 90 per cent of the illegal connections, elevation differences would force the homeowner to use pumps instead of gravity fall to move the water.

In other business, committee members agreed that municipal benches at the Oak Bay Marina were being used by gulls as much as by visitors and requested that they be scrubbed weekly.

# Sewage Issue Political Battlefield

Greater Victoria's mounting sewage problem turned into a battleground for politicians Monday.

Victoria's Mayor Hugh Stephen called MLA John Tisdalle a featherweight, and Saanich Mayor Hugh Curtis agreed.

* * *

To which Mr. Tisdalle retorted:

"I had expected a hue and cry from the two Hughs. It's too bad these heavyweights are choking on all the feathers."

Behind it all was the meeting last Friday in which professional engineers added full support to the outfall disposal system.

* * *

"The municipal engineers are paid by the mayors who favor outfall disposal," said Mr. Tisdalle, who is MLA for Saanich and The Islands.

He also took time to accuse the "trinity of Liberal mayors" of making things tough for the provincial government. The reference was to Mayors Stephen and Curtis, and Mayor Ray Bryant of Esquimalt.

In his reply, Mayor Stephen said he generally found "the intrusions of Mr. Tisdalle into our local affairs of such featherweight quality and content" that he wouldn't bother to comment.

* * *

However, he was angered by the MLA's attack on the engineers, described by the mayor as civil servants who couldn't swing back.

Mayor Stephen said Mr. Tisdalle had insinuated the engineers were willing to compromise their positions because of their civic employment. He termed this a "shabby" attack and said Mr. Tisdalle had violated the standards of fair comment.

Mayor Curtis said it was obvious Mr. Tisdalle was ignorant on the subject of sewage.

* * *

Dr. Marcus Bell, author of a study on waste disposal which has stirred much of the controversy, said Monday they copies of the report were available at the Royal Oneshman Tackle Shop, 1225 Government.

—Robin Clarke

## Smiles Braved City Visit's End

Victoria sunshine and trip to Undersea Gardens brings out best Gallic smiles from this French-Canadian quintet, now nearing end of 10-day visit here. From left, Bernard Lacasse, 16, Monique Hubert, 16, Francois Payjeur, 16, Wendy St. Pierre and Denis Berube. They and others came to Island as part of student exchange plan sponsored by Canadian Council of Christians and Jews.

# Ann Landers

**Dear Ann Landers:** Six months ago my husband's sister Janet announced that her mind was made up — she was going into a convent. The family decided to give her a big going away shower. We all figured since we wouldn't have to buy her a wedding present or baby gifts we'd go all out.

Two weeks ago Janet came out of the convent and decided to marry the boy she had been going with before she chose the religious life. They plan to marry in September. There are now plans for a big bridal shower. Then, of course, there will be the wedding gift, and naturally baby gifts will follow. Do you think this is fair?—MEAGER BANK ACCOUNT

Dear Meager: Do you feel Janet should stay single to save friends and relatives the price of a shower gift? I don't. Those in the family who don't wish to spend any more on her can convey their best wishes and let it go at that.

## Provoking Controversy?

**Dear Ann Landers:** Sometimes I think you take a stand you don't believe just to provoke controversy. I strongly suspect you did just that when you told the daughter whose father had been a selfish, no good bum all of his life that she should take care of him in his old age.

I have lived through the same hell as the person who wrote and I consider myself an authority on rotten fathers. Unless you have grown up with alcoholism, screaming, fighting, breaking of furniture and dishes, you can't imagine what it's like. I remember Mama taking me and my little brother next door — in the middle of the night, wrapped in a blanket. Father had been beating her with his fists and threatened to set the house on fire.

My brother and I went to live with an aunt. Father disappeared for 10 years and I can truthfully say nobody missed him. Now I am happily married and have two small children.

Father turned up six months ago. He lives in a shabby rooming house on the other end of town. He has criticized me to the family because I will not take him into our nice home and let him enjoy his grandchildren. I have him to dinner once in a while and it's all I can stand.

## Playing Grandstand

My husband has nothing to say to him and my children fear him. He told me last time he was here that I should read the Bible more, especially the part that says, "Honor thy father and thy mother."

Please stop playing to the grandstand and answer me honestly. Is a married daughter obligated to take in an aged parent who has never done anything but cause misery and trouble?—WAITING TO HEAR

Dear Waiting: I have never recommended that a married daughter or son move an aged parent into the home when the relationship is poor. This can only lead to trouble. What I did say, however, is that a child has the moral obligation to see to it that parents do not go hungry or without shelter — and the advice stands.

★ ★ ★

**Dear Ann Landers:** My cousin who is always putting on airs got a fur stole for Mother's Day. She told everyone it was Siberian mink. The first time she wore it she got caught in the rain. It has smelled musty—like skunk—ever since. Can it be that her stole is actually not mink, but something a little less fancy?—SUSPICIOUS

Dear Sus: Mink is a member of the weasel family and so is the skunk, the muskrat and a few other less glamorous cousins. They all smell musty when rained on —even their Siberian relatives.

AMY By Jack Tippit

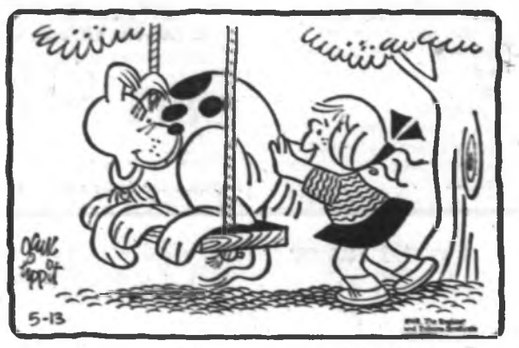


"Okay, Archie, I'll push you . . . but don't blame ME if you get seasick!"

# Death Separates Siamese Twins

TAMPA, Fla. (AP) — A four-day-old baby, separated from her dead Siamese twin sister in a five-hour operation Sunday died Monday.

The babies were born joined at the chest. The operation separating them was termed a success by Dr. Richard Connar with the surviving infant placed in an incubator overnight.

The cause of death of the second baby was not immediately determined.

Sister Colette, a spokesman for St. Joseph Hospital, said:

"The doctors had hoped to let the babies become more developed and then separate them in several months. But the death of one of the babies made the separation necessary."

Doctors said the babies were connected by small blood vessels at their hearts and shared a common intestinal tract for a short distance.

## Nude Statues Defended

COPENHAGEN (AP) — "I don't think the naked women cause the drivers to lose control of their cars," sculptor S. D. Moelgaard said in answer to police demands that he remove his concrete statues of nude women from a roadside area.

He said the slippery-when-wet asphalt was causing the accidents.

—Robin Clarke

*Elmay Crow runs story page through lithograph*

Lithograph Kept Busy

Much More to Come

# Children's Picture Story Really One-Woman Job

By SUE MAYSE

Cypress trees grow in old washing machine tubs, and brilliant fuschias hang in the weeping willow at Elmay Crow's house.

In the sunny afternoon, a lithograph hums and clicks inside the cottage-like house where Mrs. Crow lives with her four children and husband Del.

The lithograph, and Mrs. Crow's own careful handiwork, are the outward signs of a whole new world that's taking shape for young children — and enchanted world of brownies and fairies and talking animals.

★ ★ ★

Still in the early stages, but already plainly to be a success with the very young, is Mrs. Crow's book Speck the Brownie and his Friends.

Right now, Mrs. Crow explained, only a draft copy of the book has been produced. It includes just the text of the stories largely omitting the many illustrations. All the stapled booklet is hers, from writing the rhymed verse in which the thirteen stories are told, to engraving the plates for the lithograph machine.

The problem now, she said, is to find a publisher for the book, which will expand into a volume of about 250 pages of illustrated verse.

★ ★ ★

"I don't know whether you'd call it an illustrated story of a story with illustrations," she said.

The technique she used to print the draft copy, and is now using on a fuller manuscript edition with all the illustrations included, is a combination of an old process with a new process which she and her husband evolved accidentally when they bought the lithograph — neither of them had any previous experience with printing.

Instead of using the usual technique of transferring material photographically to the plates, she said, she put her drawings directly onto the litho plates — one plate for each of the six colors which she may use for any complete illustration. The text, too, is engraved onto the plate in her own hand.

★ ★ ★

This means several runs for each side of each page, she explained, to get the complete set of colors.

"A number of printers have been surprised by the method we're using," she said.

"But they don't like to tie up their presses for all those colors."

If she finds a publisher, Mrs. Crow said, she guesses that eventually her book will be photocopied.

But right now she's not really ready to seek publication too energetically.

★ ★ ★

She's just working on the second segment of 13 which will make up the manuscript edition—13 stories told in verses and her delicate artwork—and she wants to have it complete before offering it to a publisher.

And that, said her husband, could take another eight months.

Meanwhile, draft copies are being offered for sale in several downtown stores.

The children, Mrs. Crow said, are enthusiastic about their mother's work, which is not limited to the production of the book.

Sandra, 7, Lisa, 8, Kathy, 12, and Duncan, 13, have all helped out with the tasks such as taping together copies of various booklets and calendars the Crows have produced, and are all showing signs of following in their creative mother's footsteps.

"Right now they're interested in music — it is more immediately rewarding," she said.

"But they also paint, draw, and write."

★ ★ ★

Mrs Crow herself started her artistic activity at an early age. She won her first art prize for a fingerpainted portrait of a friend in house-paint She was eight at the time

Throughout a sporadic attendance of public schools in Great Britain and Canada, she wrote plays, songs, stories like Speck the Brownie and his Friends, and prize-winning essays. And she painted.

After completing high schools, her family moved to California so she could attend the California School of Fine Arts in San Francisco for a year.

★ ★ ★

She is gifted in many media, as a quick look about her home shows—flower arranging, upholstery, oil painting.

Her next venture, she said, still is in the planning stages, will be a sort of lesson-book for young artists.

It will trace the progress of an artist "in love with nature"—again, she stressed, a book of poetry, but this time an interpretation of the oneness in nature.

# Birthday Celebrated Thrice in This Year

By DIANE JANOWSKI

A Victoria man will have three opportunities to celebrate his birthday this year, and all of them will be correct.

According to Canadian records, Jack Tang, 2624 Douglas, will have a birthday July 31, but his Chinese heritage says it is on the sixth day of the seventh month.

And, since the Chinese calendar says the year 4666, better known to most Canadians as 1968, has two seventh months, he will also have birthdays on July 30 and Aug. 30.

★ ★ ★

The Chinese calendar is a lunar one and its year is only 360 days long as opposed to the western 365¼.

The extra days mean that every four years the Chinese calendar has a leap month, while the western calendar has only a leap day.

This year's leap month was the seventh, but it might be another 20 years before July is doubled again.

★ ★ ★

The number of the month to be doubled is listed in the master lunar calendar which was developed by Chinese astronomers 4,635 years ago and is scheduled to last for 10,000 years.

The first seventh month of the year began July 25. It will be 30 days long and the second seventh month will begin Aug. 24.

*Jack Tang*

★ ★ ★

The second July will be only 29 days long, in keeping with the calendar's alternation of 29 and 30 day-length months.

During years with leap months, there is an extra month of 29 days.

The lunar calendar is used by farmers. The 15th days of its months are always full moons and the harvest moon occurs on the 15th day of the eighth month.

It is also claimed to give accurate warnings of when the coldest days will occur.

★ ★ ★

The current Chinese year began on Jan. 30 and is known as the Year of the Monkey.

There are 12 symbolic animals used in rotation to describe the years, and people born in each year are said to pick up some aspect of the animal's personality.

People born in the Year of the Monkey are the "erratic geniuses of the cycle" and with their ingenuity and talent will be successful in most fields, according to Chinese lore.

# Teenage Queen Has Her Eye On Law Career

TORONTO (CP)—Miss Teen Canada, 17-year-old Ane Sapleja, isn't content with her present success in the modelling field. She wants to be a lawyer.

She used to spend her spare time in magistrates' court, watching the proceedings. "It's marvellously interesting," she says.

"I don't know yet what branch of law I want to concentrate in. There's such a lot to learn. But I think there's a good deal of injustice in some of our laws."

★ ★ ★

Ane "just drifted into modelling" last year when her mother sent her to a charm school to cure her of her tomboy ways.

Soon she was doing catalogue modelling and promotional work. One job took her to Jamaica for an exciting week-long working vacation.

Recently Ane placed a close second to Miss Australia in the Miss Teen International contest in Los Angeles.

★ ★ ★

Despite her poise, Ane retains some of the traits even a charm school couldn't cure. "I still have waterfights with the kids on the street, and I can play football with the best of them," she admits.

When dating, Ane prefers "swimming or skiing, or just a long walk somewhere."

"The most important thing is to be with someone you like who is fun to talk to. A lot of people end up going to the movies all the time because they don't have anything to say to each other," she says.

# August Rally Planned

WINNIPEG (CP) — The 160,000-member Catholic Women's League of Canada opens its 48th annual convention here Aug. 17 and has chosen the International Brotherhood of Man as the theme for its five-day session.

A CWL spokesman said Monday special business at this year's convention will be consideration and ratification of a major constitutional revision "to make the organization more relevant" in the light of recent Vatican decrees.

★ ★ ★

The nature of the amendment was not disclosed.

Keynote speaker at the convention will be Catherine Schaefer, permanent consultant for the World Union of Catholic Women's Organizations to the United Nations Economic and Social Council.

Mrs. H. T. Donihee of Cornwall, Ont., will report to convention delegates on events at the October, 1967, world union conference which she attended with Mrs. Valentine Fabris of Winnipeg, the CWL's national first vice-president.

# Salutes Greet Viceroy

BAIE COMEAU, Que. (CP) —Gov.-Gen. Michener has ended a 23-day tour of Cape Breton Island, Newfoundland and northshore of St. Lawrence communities in Quebec.

In many of the Newfoundland outposts and St. Lawrence communities the visit by Mr. and Mrs. Michener was the first official visit of a Canadian governor-general.

★ ★ ★

The Governor-General received three 21-gun salutes during the tour.

The only one scheduled was an artillery salute in St. John's, but at Crow Head, near Twillingate, Nfld., residents fired a 21-gun salute on old muzzle-loading sealing guns, and at Sept.-Iles, Que., Indians on the nearby Seven Islands Reserve gave him a 21-gun welcome fired on shotguns.

## Feted at Tea

Mrs. David Higgs, the former Jane Edmison, was honored recently at a tea given by Miss Julie Windwick at her Hampshire Road home.

Guests were Mrs. H. M. Edmison, Mrs. G. Windwick, Mrs. J. Alexander, Mrs. A. G. Higgs, Mrs. S. Dale, and the Misses Wendy Atwell, Liz Bowman, Randi Drysdale, Nancy Kergan, Judy Mayar, Maureen Marshall, Sue Pink, Trudy Richardson, Nancy Robson, Gwen Shortt, Ann Stott.

Advertisement

**Lemons For Beauty**

To keep your skin clear and fair you need the natural cleansing and bleaching properties of lemon. Ask your druggist for a bottle of lemon Jelvyn, the latest type skin freshener that beautiful women throughout the world are now using. Lemon Jelvyn braces and conditions the skin to a beautiful new clarity and fine grained texture; its excellent toning properties help clear out stubborn, blemish-inducing and pore-clogging particles and smooth the skin to beautiful clarity. Lemon Jelvyn is ideal for quick complexion cleansing and two capfuls in your final shampoo rinse will give a sparkling shine to your hair. Lemon Jelvyn is a must for complexion beauty.

BORN IN B.C.* HONOURED ACROSS CANADA

SAMOVAR VODKA from PARK & TILFORD

The Russians never had it so good. Pure, clear, tastefree — as a vodka ought to be.

*Park & Tilford—the only Canada-wide distiller with head office and distillery in B.C.

This advertisement is not published or displayed by the Liquor Control Board or by the Government of British Columbia.

THE FABRIC DOCTOR HAS THE ANSWERS

Question

Can Sun Tan Lotions Stain Clothing? —Mrs. E. G.

Dear Mrs. E. G.: Yes, if allowed to remain in the garment long enough for the oil to oxidize the stains can become permanent. It is best to have it drycleaned as soon as possible and the stain can easily be removed from most fabrics.

The Fabric Doctor

SEND ALL YOUR CLEANING WITH CONFIDENCE TO

NU-WAY CLEANERS

Winner of Four International Awards

Drive-in plants, 430 William Street—1300 Cedar Hill X Road

Pick-up, 382-4266

• Dry Cleaning • Shirt Laundry • Fur Storage

NEW JOB OPPORTUNITIES FOR YOU

OUR TRAINING WILL PREPARE YOU FOR A GOOD POSITION

Many calls for Sprott Shaw graduates. Attend the friendly college that cares about you . . . Trains you for employment in . . .

- Secretary
- Stenographer
- Clerk-Typist
- Receptionist
- Accountant
- Key-Punch Operator

. . . or brush up those skills you haven't used for years.

CLASSES START SEPTEMBER 3

For a free descriptive brochure fill in and mail coupon below

NAME .....

ADDRESS .....

PHONE .....

OR PHONE OR CALL IN

SPROTT SHAW SCHOOL OF COMMERCE

1012 Douglas Street 384-8121

For Our Customer Convenience

TONE' BRITTON COIFFURES

NEW PHONE NUMBER

382-6611

TANG'S 21st BIRTHDAY SALE

Further Reductions

FREE BALLOONS FOR KIDDIES

LADIES' DRESSES

Petite, 5-11; misses, 10-20; half sizes, 14½-24½. Arnel, Dan River, linen, knits, white nylon semi-formals. Reg. to $39.95.

SALE $4.99 to $8.99

LADIES' SWIMSUITS

Bikinis, two-piece and one-piece. Latest styles. Reg. to $25.

SALE $4.99 to $17.99

UP TO ½ OFF

GIRLS': Summer Suits, Coats, Shifts, Summer Dresses, Short Sets, Slims, Swim Suits

LADIES': Shells, Blouses, Girdles, Bras, Shorts

MEN: Walking Shorts, Jackets

BOYS': Jackets, Swim Trunks

$1 SALE

Sun Hats...Reg. to $1.98

Children's T-Shirts Reg. to $2.98

Petti Pants ...Reg. $1.98

Slips ....Reg. to $5.98

$2 SALE

Boys' Shirts, Perma Press Reg. $3.25

Men's Jac Shirts Reg. $5.00

Men's Sport Shirts, 85. Reg. $5.00

PERSONAL SHOPPING ONLY ALL SALES FINAL

Open Thursday and Friday 'Til 9 p.m.

TANG'S PAGODA

2624 DOUGLAS STREET 384-8686

## Door of Change Left Slightly Ajar

# Pope Bans All Contraceptives

VATICAN CITY (AP) — In his long-awaited pronouncement Monday on birth control, Pope Paul rejected the pill and all other artificial contraceptive devices for the world's 500,000,000 Roman Catholics.

He backed his injunction with an unprecedented appeal to leaders of civil governments everywhere to outlaw contraception, sterilization and abortion as means of limiting population.

★ ★ ★

But he encouraged men of science to keep up their research in the birth control field, asked priests to show understanding to married couples struggling with the problem and left the door open just a bit for future changes.

The Pope's stand was expressed in the second encyclical letter on the birth control problem issued in the Roman Catholic Church's long history. It was addressed to Roman Catholics and to all men of good will.

★ ★ ★

The 7,000-word encyclical, titled in Latin Humanae Vitae —of human life—put the 70-year-old Pope firmly on the side of traditional church teachings, which rule that only one way of birth control is moral—sexual abstinence, either completely or in the rhythm method. Even the latter, he hinted, should not be used as a regular practice.

Pope Paul ruled out all other ways, ranging from sterilization and abortion to the pill and intrauterine devices, as immoral and sinful.

★ ★ ★

In his appeal to world leaders he called on governments to prevent any methods that "allow the morality of your peoples to be degraded."

The Pope's conservative decision was controversial.

The Association of Washington, D.C., Priests had announced in advance of the encyclical its refusal to obey the Pope's expected ruling because "it gives no room for either probable opinion regarding the practice of contraception or the right of conscience."

★ ★ ★

Almost immediately after the document was issued, it drew negative reaction from Anglican bishops at the Lambeth conference in London, who called it a blow against better relations with Roman Catholics. Contraception has been allowed for Anglicans since 1930.

In Munich, Julius Cardinal Doerpfner, one of the Roman Catholic Church's outstanding advocates of changing the rules, commented that priests face "many not-so-easy tasks" in carrying out the orders set forth in the encyclical.

★ ★ ★

Pope Paul commanded all priests and bishops to avoid any misunderstanding and henceforth make it unmistakably clear that contraception is wrong.

His encyclical ignored the recommendations of a majority of his 75-member birth control commission two years ago that he allow contraception.

The encyclical left only a glimmer of possibility for any future changes—but none of them appeared likely in the pontiff's lifetime.

★ ★ ★

He encouraged scientists—especially Roman Catholics—to seek "a sufficiently secure basis for a regulation of birth, founded on the observance of natural rhythms."

He also asked all priests to be patient and understanding with married couples who practise birth control. Christ, he said, "was indeed intransigent with evil but merciful toward individuals."

The concession was designed to meet complaints from numerous Roman Catholics who claimed they were refused the sacrament of confession because they used a birth control device.

★ ★ ★

Pope Paul cited moral and philosophical reasons for his ban. The church, he said, "teaches that each and every marriage act must remain open to the transmission of life."

He warned that artificial birth control methods could encourage "conjugal infidelity and the general lowering of morality."

"It is also to be feared that the man, growing used to the employment of anticonceptive practices, may finally lose respect for a woman and, no longer caring for her physical and psychological equilibrium, may come to the point of considering her as a mere instrument of selfish enjoyment and no longer as his respected and beloved companion."

The Pope predicted that "this teaching will perhaps not be easily received by all." But he asserted that by defending conjugal morals, "the church knows that she contributes towards—the establishment of a truly human civilization."

The Roman Catholic stand on birth control had traditionally rested on biblical references to the sexual act. One passage condemns Onan, "who wasted his seed upon the ground" by interrupting intercourse and was subsequently killed by God.

★ ★ ★

The teaching, however, came under constant attack throughout the centuries.

It was not until the 1930 encyclical by Pope Pius XI that the Vatican modified the Augustinian rule that sex must be solely for procreation and allowed use of the rhythm method.

The ban of other contraceptive devices was reinforced by statements by Pope Pius XII and Pope John XXIII.

The Vatican's leading moral theologian, Magr. Ferdinando Lambruschini, who presented the Pope's encyclical at a Vatican news conference, insisted, however, that the issue is not closed for all time.

"The rule is not unreformable," he said. "It is up to theologians to debate and expand all moral aspects involved and if for instance, some principle should become overwhelmingly accepted in the church, contraception may even be launched."

## All the Way From Yes To Dismay

TORONTO (CP) — Canadian reaction to Pope Paul's birth-control ban ranged from acceptance by Roman Catholic leaders to dismay among planned-parenthood advocates.

Archbishop Philip Pocock of Toronto said in a statement:

"To the encyclical of the Pope on birth regulation I give my complete assent. It is of the utmost importance that anyone undertaking to comment on the encyclical letter should first read the text in its entirety.

"Only then can one appreciate the deep concern of Pope Paul for the problems entailed and the motives which led him to this decision."

Rev. Edward Boehler, vice-chancellor of the Toronto archdiocese, said:

"This is a hard and difficult problem. Christ warned us there would be difficult decisions. The Pope's decision sounds like a very deliberate and well-thought-out statement."

He said most Catholics would accept the doctrine.

### Ban Will Test Faith

Bishop G. Emmett Carter of London, Ont., said:

"Naturally we are disappointed that it was found impossible to alleviate the great burden placed upon the young married couples."

But he made it clear he accepts the decision "without equivocation and with the fullest loyalty," calling the ban "a test of faith for many Catholics."

C. J. MacKay, moderator of the Presbyterian Church in Canada said:

"Personally, I think the Pope's decision is a backward step. I had hoped he would have introduced some less stringent rules.

### Document 'Unsettling'

"You can't really call it a backward step because they've always had this prohibition, but I thought they were coming out of their former position."

Rev. Edward Sheridan, professor of moral philosophy at Regis Jesuit College, Toronto, said the encyclical would be a "rather unsettling document to both lay people and theologians."

Rev. Bernard Mahoney of St. Augustine's Seminary, Toronto, also a teacher of moral theology, said the Pope is calling married Catholics to a life "of heroic sanctity and heroic sacrifice," and this "could mean a great spiritual revival for the whole church."

Mrs. George Cadbury, past president of Planned Parenthood League of Toronto, predicted Catholics will disobey the Pope.

"It will cause them much grief," she said. "Good Catholic couples have problems that the celibate clergy don't have."

### Retroactive Pardon

Many have been disobeying the ban, hoping for retroative forgiveness when the policy was changed, she said.

"This will make couples very unhappy and will destroy the harmony of the sex relationship for some. This is really very depressing news, but it won't hold back birth control.

"It's a blow to the church."

Dr. Frank Fidler, secretary of the United Church of Canada's committee on family life and president of the Family Planning Association of Canada, called the decree "incredible."

He said the Pope's basic premises are open to great questions. It will be tragic if this statement frustrates people who are in need of family planning."

Catholic layman Dr. William Dunphy, a philosophy professor at St. Michael's refused to comment until the full text of the encyclical is available, but speculated it might contain "loopholes."

Paul

McKay

Graham

Kennedy

Developer of Pill Warns:

## Uncontrolled Births Threat to Starving

From CP, UPI

One of the developers of the contraceptive pill called Pope Paul's encyclical Monday against birth control "a tragic mistake."

Some critics, however, took the attitude that the world's 500,000,000 Roman Catholics would follow their own conscience and continue to use the pill if they already were doing so.

In Boston, Dr. Hudson Hoagland, a colleague of the late Dr. Gregory Pincus who perfected the pill, said of the Pope's reaffirmation of the ban on contraceptives:

"It reaffirms a medieval theological concept which is a moral crime against humanity to maintain. The world population problem is a serious social disease which threatens great tragedy throughout the world due to massive starvation caused by uncontrolled birth rates."

Hugh Moore, chairman of the Association for Voluntary Sterilization Inc., said the Pope's statement "could result in the death of millions of people by starvation in the years ahead."

Cardinal McIntyre in Los Angeles called the Pope's decision "refreshing in an age grown confused by the changing and subjective theories of situational ethics and morality."

Evangelist Billy Graham, arriving in New York from Paris, said: "In general, I would disagree with it. Anyone who travels has seen the great population explosion around the world and could see we need some form of birth control."

In New York, a spokesman for Archbishop Terence Cooke said the Pope's encyclical would require the assent of all Roman Catholics "even under the pain of serious sin."

But the vicars-general of two Roman Catholic dioceses in The Netherlands said that, despite the encyclical, the discussion on marriage and family remained "completely open."

★ ★ ★

As long as the church was divided on the issue, they said, "decisions in this matter rest with the conscience of the married couples themselves."

A 37-year-old French father of four said:

"I think the Pope is wrong. In my present position, it would be very difficult for me to have another child. I shall ignore the Pope's ban."

★ ★ ★

Leaders of the worldwide Anglican Communion gathered in London for a conference, privately regretted Pope Paul's continued ban. Some felt it would set back promising moves toward Christian unity.

Norman St. John-Stevas, a Roman Catholic member of the British Parliament, said the encyclical might ask for obedience "but it cannot command intellectual assent."

"We now have the guide that all the world awaited," said Archbishop Helder Camara of Recife.

"His word is hard and difficult," the archbishop said, "and it won't be easily fulfilled."

## Vatican Decree Called Tragic

The Catholic Church ruling on birth control is shocking and a tragedy, says Mrs. Elizabeth Kennedy, president of the Family and Children's Service.

"This is shocking for married people, producing in some cases many, many children they don't want, and who can be as much of a problem to society as the illigitimate child," she said.

"The children's parents don't have the resources to look after all the children.

★ ★ ★

"Many undoubtedly come into the care of the Family and Children's service or before the Family Court because of deprived conditions at home," she added.

"One wonders, too, how many children who stay clear of trouble, really have the opportunity — either physical or emotional — in a very large family to reach their full potential as people.

"How does a mother manage, when she always has diapers to wash, meals to fix, socks to mends, to give herself to all her children?

★ ★ ★

"We all know people from large families who are successful, but they are mostly from the age before families moved around, when adults aunts, uncles and grandparents were available to help.

"I am very surprised at the Pope's statements.

"It is a tragedy."

The executive director of the service, Gordon Wright, said Catholics would find it increasingly difficult to cope with their responsibilities as religious and family people.

★ ★ ★

"I feel it is unfortunate that the Catholic Church has had to take this position," said Mr. Wright, "although I feel that the church's approach to all other aspects of family life is excellent.

"The basic position is sound, but the result of their logic is most unfortunate. It might be better if their ideals weren't so lofty."

Mr. Wright said he disagreed with the church's stand on the sanctity of life.

★ ★ ★

"I believe in the sanctity of the human individual," he said, "and the development of a human is something that takes place after the birth of the child.

"Mere concern for the sanctity of life could destroy the sanctity of the human," he said.

## U.S. Places Self-Help Catch On Aid

WASHINGTON (UPI)—President Johnson Monday signed into law a two-year extension of the U.S. Food for Peace program which places new emphasis on aid to nations adopting voluntary birth control programs.

Johnson approved a $6.2 billion outlay in food aid for 1969 and 1970.

★ ★ ★

The new act makes family planning one of the guidelines the president must consider in deciding whether a nation seeking U.S. food aid is making a "self-help" effort to improve its food-population balance.

It also earmarks 5 per cent of foreign currencies received under the food aid program for assistance to "voluntary" family planning programs abroad.

Stop ash tray fires

Partially fill ash trays with Cow Brand. Snuffs out cigarettes completely — no smouldering to distract your driving or set car on fire. Keep a package in the glove-compartment.

COW BRAND BAKING SODA

ADVERTISEMENT

Now false teeth can be tight and comfortable

Cushion Grip's amazing pliable plastic simply relines dentures so that they fit your gums perfectly. Yet Cushion Grip's plastic never hardens, so it acts as a constant cushion of comfort. Comes in a handy tube so you apply it directly with none of the messy mixing and preparation needed for creams and powders. Cushion Grip* lasts up to six weeks too, even with nightly cleaning. Try it tonight. Just ask your druggist for Cushion Grip. There's only one like it.

*Reg. T.M.

Montague BRIDGMAN Ltd. China · Crystal · Gifts 1114 Government St. Phone EV 3-5521

CRYSTAL GARDEN

Learn Now!

Children's Summer Swim Lessons

REGISTER IN PERSON JULY 31, 1:30 P.M. TO 5 P.M.

Flamingo Room—Crystal Garden

CLASSES BEGIN: Aug. 6, Tues. and Thurs., 5 to 7 p.m. Two lessons per week for 4 weeks, plus test. Also available Adult Lessons.

$5.00 For Series—40-minute Lessons. Ages 5 to 16

RED CROSS INSTRUCTORS

For Further Information Phone 383-2522

CRYSTAL GARDEN

E. M. CARTER LADIES' WEAR

FINAL SUMMER Sale

SUMMER DRESSES AND SPORTSWEAR, SHORTS, BERMUDA SETS, SLIMS AND SHIRTS ALL REDUCED ---------- 1/3 to 1/2

Broken size range in sportswear.

Sizes 7 - 20 Reg. 12.95 - 32.95. NOW 6.50 to 23.95

A good assortment on half size dresses, 14½ - 22½.

Also see our new designed HAND KNITS. Made exclusively for you.

DRESSES from $30.00 up to $55.00

TWO PIECES, from $35.00 to $45.00

SWEATERS and CARDIGANS $15.00 - $22.00

Easy Budget Terms Available

E. M. CARTER

LADIES' WEAR

218 Menzies St. (Behind Parliament Bldgs.) 385-6511

Parking at Rear of Store

'One of the finest Canadian whiskies this country has ever tasted' – by Gilbey's

This advertisement is not published or displayed by the Liquor Control Board or by the Government of British Columbia

LAST WEEK

Munday's

SHOE SALE

Final Reductions on Famous Name Footwear

35% 50% 60% OFF and More

Reg. to 23.95 — NEW LOW PRICE 13.95 — Murray Heel-Hugger, Amalfi, Brevitt, Cloud Soft

Reg. to 18.95 — NEW LOW PRICE 9.95 — Joyce, Peperino Casuals, Bandolinos

Reg. to 21.95 — NEW LOW PRICE 11.95 — Style shoes by Bandolinos

Reg. to 31.95 — NEW LOW PRICE 16.95 — Caressa, Amalfi, Easton Florsheim, Murray Heel-Hugger

800 Prs. Style Shoes Reg. 16.95 — NEW LOW PRICE 5.00 — 4 or 5 prs. of a kind— Del Grande Joyce Edith Henry Shenanigans

AMALFI, a restricted group. Reg. to 31.95 ---------- NOW 19.95

Munday's

1203 Douglas St. 383-2211

Open all day Wednesday, Friday night until nine

# 386-2121 CLASSIFIED WANT ADS 386-2121

**TELEPHONES AFTER-HOURS**

11:30 p.m. to 7 a.m.
383-8309

Sports, 383-7000

Circulation, 383-0725

Editorial, 383-4500

**BOX REPLIES**

All replies to private box numbers available from 8:00 a.m. to 6:00 p.m. Monday to Friday inclusive.

* * *

**OFFICE HOURS**

Classified Counter, 8:00 a.m. to 6:00 p.m. Business Office, 9:00 a.m. to 5:30 p.m. Monday to Friday inclusive.

**CLOSED SATURDAY**

* * *

**TELEPHONE HOURS**

8:00 a.m. to 8:00 p.m. Monday to Saturday inclusive.

* * *

**CLASSIFIED COPY DEADLINES**

Regular classified advertisements may be placed at the counter, 8 a.m. to 5:00 p.m. on the day prior to publication, Monday to Friday inclusive. By telephone, 8:00 a.m. to 5:00 p.m. Monday to Saturday inclusive.

All classified semi-display copy must be in the possession of Victoria Press Ltd., 2631 Douglas Street, by 4:00 p.m. on the day prior to publication, with the exception that copy for Sunday Colonist must be in by 4:00 p.m. Friday.

**FULL COVERAGE CLASSIFIED RATES**

30c per line per weekday; 50c per line for three consecutive days; $1.50 per line for six consecutive days. Minimum advertisement two lines only. $1.00 minimum charge on advertisements placed by telephone. Contract rates on application.

(Above Rates apply to B.C. only.)

Birth Notices, $2.00 per insertion.

In Memoriam Notices, Cards of Thanks, Death and Funeral Notices, not exceeding 12 lines, $2.00 first insertion and $2.05 subsequent insertions. Each additional line, 30c daily.

Births, Deaths, In Memoriam Notices, Cards of Thanks not accepted by telephone.

**SUBSCRIPTION RATES**

Wherever carrier service is maintained, $2.25 per month.

Single copy sales price: 10 cents daily; 15 cents Sunday.

By mail, Canada and British Commonwealth: one year, $21.00; six months, $11.00; three months, $6.00; single month, $2.25; U.S.A., Australia and Foreign, $3.25 per month.

Authorized as second-class mail, Post Office Department, Ottawa.
Member of Audit Bureau of Circulations.

**TERMS OF PUBLICATION**

The Victoria Press Ltd. shall not be liable for non-insertion of any advertisement beyond the amount paid for such advertisement.

In the event of an error occurring the liability of Victoria Press Ltd. shall not exceed the charge for the space actually occupied by the item in question.

All claims on error in publication shall be made within 12 hours thereafter and if not made shall not be considered. No claim will be allowed for more than one incorrect insertion nor for errors not affecting the value of the advertisement.

All estimates of cost are approximate. Advertisers will be charged with space actually used.

All advertising copy will be subject to the approval of the Victoria Press Ltd., who reserve the right in its sole discretion to classify, reject or insert copy as noted.

While every endeavor will be made to forward replies to box numbers to the advertiser as soon as possible, we accept no liability in respect of loss or damage alleged to arise through either failure or delay in forwarding such replies, however caused, whether by negligence or otherwise.

**CIRCULATION REPRESENTATIVES**

Duncan, Chemainus
P. J. Rogers 746-8192
Lake Cowichan, P. Edwards 749-6771
Pt. Alberni, Mrs. A. Nilson. 723-8311
Nanaimo, R. Lainy SK 9-2746

**DUNCAN BUREAU**

202 Station Street (Hamilton Electric Building). Office and telephone hours 1 p.m. to 5 p.m., Monday to Friday, inclusive.
PHONE DUNCAN 746-6181

**United States Representatives**
SHANNON & CULLEN, INC.
New York, Chicago, Detroit, Cleveland, Atlanta, San Francisco, Los Angeles.

**NOTICE OF COPYRIGHT**

Full, complete and sole copyright in any advertisement produced by Victoria Press Limited is vested in and belongs to Victoria Press Limited; provided, however, that copyright IN THAT PART AND THAT PART ONLY of any such advertisement consisting of illustrations, borders, signatures or similar components which is, or are, supplied to Victoria Press Limited by the advertiser in the form of engravings, matrices, casts, etc., and incorporate in said advertisement shall remain in and belong to the advertiser.

PHONE DIRECT
386-2121
TO PLACE YOUR CLASSIFIED AD

## 1 BIRTHS

COOPER—Born to Mr. and Mrs. Allan Cooper, 3252 Wickdow St., Victoria, B.C., at St. Joseph's Hospital, on Tuesday, July 23, 1968, a son, Jeffery-Allan, 6 lbs. 11 ozs. Many thanks to Doctors Prevost and Vey (insured).

GREENWOOD—Kerry and Maureen Greenwood (nee Reid), 243 Island Highway, are pleased to announce the birth, at Royal Jubilee Hospital on July 25, 1968, of a daughter, Jennifer Patricia, 7 lbs. 13 ozs. Many thanks to Dr. W. Foster and Royal Jubilee maternity staff. (Ins.)

MERRIMAN—Born to Mr. and Mrs. F. W. Merriman, 2841 Sunderland St., Victoria, B.C., at St. Joseph's Hospital, on July 25, 1968, Lori Jean; a sister for Linda, Leonard, Bill.

RAMSAY—Born to Mr. and Mrs. R. V. Ramsay, of 209 Helmcken, July 26, 1968, at St. Joseph's Hospital, a sister for Michael and Eric. Many thanks to the maternity staff and Dr. Borsman.

## 5 DEATHS AND FUNERALS

ARNOLD — In Victoria on July 26, 1968, Mrs. Eunice Whidden Arnold, aged 75 years, born in Fresno, California, and resident here since 1943. Beloved wife of Herman A. Arnold of 30 Howe St., she also leaves 4 sons, Dr. Hugh Alexander Arnold of Lethbridge, William Arnold of Edmonton, Charles Whidden Arnold and Bruce McIlahon Arnold, both of Victoria; 13 grandchildren; one great-grandchild; 3 sisters, Mary in Munro, Ohio, Veda in Truro, N.S., and Harriet in Connecticut; 2 brothers, Edgar Whidden in San Angelo, Texas and Howard Whidden in Wolfville, N.S. She received her B.A. at the University of McMaster, her M.A. at Columbia University, was the General Secretary of the Y.W.C.A. in Edmonton in 1929. She was a Deaconess of the First Baptist Church and a member of the University Women's Club.
Funeral services will be held in McCall Bros. FLORAL CHAPEL, Johnson and Vancouver Sts., on Tuesday, July 30 at 1:15 p.m. Rev. J. Watson officiating. Followed by cremation. (Flowers gratefully declined).

BARBOUR—Alfred Carnwath, age 74 years, suddenly on July 28, 1968, in Victoria, B.C. Born in Albert County, New Brunswick, formerly of Regina, Sask., and Winnipeg, Man. Beloved husband of Pearl Barbour, father of Mrs. Lenore Adrian Morse, of Saskatchewan; Mrs. Jean Fox, of Scarboro, Ont.; Mrs. Helen C. Fee, of Ottawa, Ont., and Mr. Owen Barbour, of Winnipeg Man.; also survived by 15 grandchildren.
Funeral services will be held in McCall Bros. FLORAL CHAPEL, Johnson and Vancouver Sts. on Wed., July 31st, at 1:15 p.m. Rev. Cecil Whitmore officiating, followed by cremation. (Flowers gratefully declined. If desired, donations may be made to the Heart Foundation.)

BARWICK—Passed away in Victoria on July 28, 1968, Mrs. Margaret May Barwick, aged 89 years; born in Pinestone, Man., beloved wife of Stanley Barwick of 1276 Oakmount Road. A brother predeceased her in July, 1966. Also survived by cousins in Oak Bay. J. G. MacFarlane and Margaret, and cousins in Alberta and Ontario. Mrs. Barwick worked as an instructress in the B.C. Correspondence School for many years, retiring three years ago on account of ill health.
Funeral services will be held in McCall Bros. FLORAL CHAPEL, Johnson and Vancouver Streets, on Wednesday, July 31st, 1968, at 3:15 p.m., Rev. R. J. D. Morris officiating. Interment at Royal Oak Burial Park. (If desired, friends may make donations to the Canadian Cancer Society, P.O. Box 202, Victoria B.C.)

CAMERON—Colin, Member of Parliament for Nanaimo-Cowichan-The Islands, suddenly, at Nanaimo Hospital, July 28, 1968. Survived by his wife, Dorothy; 4 children and 9 grandchildren.
A memorial service will be held in Nanaimo Credit Union Hall on Wednesday at 8 p.m., followed by private cremation. Flowers gratefully declined. Donations may be made to Biafran Relief, Oxfam, 2695 West 30th Ave., Vancouver, B.C.

COGHILL—Suddenly on July 28, 1968, in the Sooke District, Robert Coghill, age 20 years. Born in Bralorne, B.C., residing in Sooke for the past 7 years, late residence 1369 Kilbride Road, Sooke, B.C. Survived by his parents, Mr. and Mrs. Arthur Coghill, at the residence; brother, Arthur J. Coghill, Sooke, B.C.; 2 nieces, Coleen and Whendy.
Arrangements will be announced later by the Sands Funeral Chapel of Heather, Colwood, B.C.

## INDEX TO WANT AD HEADINGS

| Classification | No. |
|---|---|
| Acreage for Sale and Wanted | 136 |
| Announcements | 16 |
| Antiques | 1 |
| Apartments to Rent, Furnished | 120 |
| Apartments to Rent, Unfurnished | 121 |
| Apartments Wanted | 130 |
| Apartments and Suites for Sale | 135 |
| Auto Body and Painting | 109 |
| Auto Repairs and Service | 110 |
| Auto Financing and Insurance | 110 |
| Bands, Musicians and Orchestras | 23 |
| Bicycles | 22 |
| Births | 1 |
| Boats and Marine | 22 |
| Building Supplies | 61 |
| Burial Parks | 13 |
| Business Opportunities | 140 |
| Business Opportunities Wanted | 146 |
| Business Personals | 4 |
| Business Services and Directory | 36 |
| Cards of Thanks | 2 |
| Cars for Sale | 108 |
| Cars and Trucks Wanted | 113 |
| Chicks, Poultry, Hatching Eggs, Supplies | 63 |
| Church Page | 26 |
| Coming Events and Meetings | 15 |
| Convalescent and Rest Homes | 123 |
| Cottages, Campsites, Summer Resorts | 117 |
| Country Homes and Properties | 151 |
| Duplexes to Rent | 122 |
| Dancing | 43 |
| Deaths, Funerals and Lodge Notices | 5 |
| Education | 42 |
| Exchange Real Estate | 147 |
| Farms for Sale and Wanted | 150 |
| Farm Implements | 71 |
| Female Help Wanted | 26 |
| Florists | 12 |
| Foreign Import and Sports Cars | 106 |
| Fuel | 60 |
| Funeral Directors | 10 |
| Furniture | 67 |
| Garden Supplies | 74 |
| Gulf Islands Properties | 150 |
| Halls, Warehouses, Offices to Rent or Wanted | 132 |
| Heavy Equipment and Machinery | 76 |
| Hotels | 116 |
| Housekeeping Rooms to Rent | 125 |
| Housekeeping Rooms Wanted | 126 |
| Houses to Rent, Furnished | 119 |
| Houses to Rent, Unfurnished | 133 |
| Houses Wanted to Rent | 131 |
| Houses for Sale | 159 |
| In Memoriam | 9 |
| Listings Cancelled | 149 |
| Listings Wanted | 149 |
| Livestock and Supplies | 62 |
| Lost and Found | 20 |
| Male Help Wanted | 27 |
| Male or Female Help Wanted | 25 |
| Marriages | 3 |
| Miscellaneous for Sale | 60 |
| Miscellaneous Wanted | 62 |
| Miscellaneous to Rent | 122 |
| Monumental | 11 |
| Mortgage Loans and Insurance | 141 |
| Motorcycles | 65 |
| Moving and Hauling | 115 |
| Musical Instruments | 62 |
| Music Teachers | 22A |
| New Car Directory | 99 |
| Parts, Accessories | 107 |
| Personal Loans | 140 |
| Personals | 30 |
| Pets and Supplies | 61 |
| Places to Visit | 31 |
| Professional Services | 37 |
| Property for Sale | 152 |
| Property Wanted | 153 |
| Restaurants | 31 |
| Revenue Properties | 144 |
| Revenue Properties Wanted | 143 |
| Room and Board | 120 |
| Rooms to Rent | 127 |
| Rooms Wanted | 128 |
| Situations Wanted (Female) | 28 |
| Situations Wanted (Male) | 29 |
| Situations Wanted (Male or Female) | 8 |
| Sporting Goods | 73 |
| Stoves and Furnaces | 68 |
| Swaps | 80 |
| Teachers Wanted | 24 |
| Tires | 109 |
| Timber | 81 |
| Tools and Equipment for Rent | 73 |
| Tourist Accommodation | 119 |
| Travel | 30 |
| Trade Schools | 32 |
| Trailers and Trailer Parks | 113 |
| Trucks | 100 |
| TV, Radio Sales and Service | 64 |
| Up-Island Properties | 150 |
| Wanted to Borrow | 142 |
| Wanted to Buy, Houses | 133 |
| Wanted to Rent, Miscellaneous | 87 |
| Waterfront Properties | 152 |

## 5 DEATHS AND FUNERALS

GRAHAM — Suddenly in Victoria, on July 28, 1968, Mr. Joseph W. Graham, born on the Rock of Gibraltar, August 12, 1903, and a resident of Victoria for 23 years. He is survived by his wife, Marjory, at the residence, and his three daughters, Kathryn, at the residence; Mrs. W. (Elaine) Bell, of Trail, B.C., and Mrs. D. (Jo-Ellen) Morrison, of Dartmouth, Nova Scotia.
Funeral services will be held at the Sands Mortuary Ltd., "Memorial Chapel of Chimes" on Tuesday, July 30, at 3:00 p.m. Misters T. and F. Stelfox will be officiating. Cremation.

GRANT — Robert Norman, about July 28th, passed peacefully away in his sleep at Aytoun Ranch, Bella Coola, B.C. Born at Rivers Inlet, B.C. in 1900, moved to Bella Coola in 1908, and had resided there ever since. Survived by 3 sisters, Miss Evelyn Grant, Seattle, Wash.; Mrs. D. I. Goodall, Seattle, Wash., and Miss W. W. Lister, Victoria, B.C.; 7 nieces and nephews in Victoria, Prince Rupert and Montreal.
Interment in Bella Coola.

HUNT—On July 27, 1968, in St. Joseph's Hospital, Kathleen Margaret Hunt, of 4383 Beside View Place, Victoria, dearly beloved wife of Peter Hunt and mother of Richard, Andrew and Judith. No flowers, please. Donations may be sent to the G. R. Pearkes Clinic for Handicapped Children, P.O. Box 194, Victoria.
A memorial service will be held in St. Dunstan's Anglican Church, at 3:00 p.m., Tuesday, July 30, conducted by Archdeacon A. E. Hendy. Funeral arrangements by the B.C. Memorial Society.

McLEAN—Suddenly on July 28, 1968, in the Sooke District, Miss Margaret Ann McLean, age 26 years. Born in New Westminster, B.C., residing in Sooke, B.C., for the past 8 years, late residence 6280 Sooke Road. Survived by her mother, Mrs. Ruth N. McLean, at the residence; 3 brothers, James Gordon, and Robert George, at home, and Terry Grant McLean, London, Ontario; 2 sisters, Norma Jean, at home, and Mrs. R. (Treasure) Emery, Port Renfrew, B.C.; nephew, Lorne and niece, Nadine.
Arrangements will be announced later by the Sands Funeral Chapel of Heather, Colwood, B.C.

MARTIN — Henry Chester Martin, age 73 years, died suddenly at home on Salt Spring Island. He is survived by his loving wife, Rose, at home; 1 daughter, Mrs. Reuben (Muriel) Parker of Tofino; 4 grandchildren; 1 brother, Edward, of Arlington, Wash., and 2 nephews.
Services will be held at 10:30 a.m., Wednesday, July 31, in St. Mark's Anglican Church, Salt Spring Island, Archdeacon R. B. Horsefield officiating. Goodman's Funeral Home, Ganges, directors.

MEIDINGER—Suddenly on July 28, 1968, in the Sooke District, Gerald Wayne Meidinger, age 20 years. Born in Fairview, Alberta, residing in Sooke, B.C., for the past 6 years, late residence Anderson Road, R.R. 2, Sooke, B.C. Survived by his mother, Mrs. Florence Whitford, and stepfather, Keith Whitford, 2 sisters, Mrs. Len (Darlene) Shepherd, and Mrs. Ken (Corrine) McWhirter, Sooke, B.C.; 3 stepsisters, Debbie, Lois and Sandy at home; his grandmother, Mrs. Carrie Greenough, Blue Sky, Alberta.
Arrangements will be announced later by the Sands Funeral Chapel of Heather, Colwood, B.C.

MOLESWORTH—At Prince George, on July 23, 1968, Alexander Leslie Molesworth, in his 52nd year. Was born in Victoria, July 14, 1916. Leaves to mourn his loss, his mother and father, of 1176 Yates Street. A daughter, Mrs. Sylvia Shaw, of 1515 Burnside Rd., and a son, Colin, and three grandsons.
Funeral services were held from the Anglican Church of St. Michael and All Angels at Prince George.

O'DELL—In Victoria, B.C., on July 29, 1968, Mrs. Gladys Nellie O'Dell, of 360 Douglas St., age 75 years, born in Rose Blanche, Newfoundland, and a resident of this city for the past 21 months, formerly of Trail, B.C. She is survived by her loving husband, H. Robert, at the residence; 2 daughters, Eileen O'Dell Parsons, of Victoria; and Mrs. J. G. (Tory) McKenzie, of Windsor, Ont.; 2 grandchildren in Victoria, and 4 grandchildren in Windsor; also 2 sisters, Mrs. Conrad (Amy) Fitzgerald, of Ottawa, and Mrs. J. G. (Mary) Jessup, of West Vancouver. Mrs. O'Dell was a member of Fairfield United Church.
Funeral services will be held in McCall Bros. FLORAL CHAPEL, Johnson and Vancouver Sts., on Thursday, August 1, at 1:15 p.m. Rev. A. G. Atkins officiating. Interment at Royal Oak Burial Park. (Flowers acceptable, or those so desiring, may contribute to the Gideon Bible Society).

PATTERSON — At Clovelly Private Hospital on July 25, 1968, Mrs. Sarah Patterson, aged 86 years, born in Belfast, Ireland, resident here since 1909, formerly of View Street, Kings Road and Sanichton. She leaves a sister in Vancouver, nieces and nephews. She was a member of Metropolitan United Church and was a member of the Purple Star, LOBA No. 106.
Funeral services will be held in McCall Bros. FLORAL CHAPEL, Johnson and Vancouver Streets, on Tuesday, July 30 at 3 p.m., Rev. R. Moses officiating. Interment in Shady Creek Cemetery.

SAUL—In Victoria on July 30, 1968, Mrs. Jane Saul, aged 83 years, isle of Colville Road, born in Preston, Lancashire, England, and a resident here since 1952. Widow of James Albert Saul, she is survived by 2 daughters, Mrs. J. S. (Dot) Blanchard, of Victoria; Mrs. J. G. (Marjorie) Atherton, of Ottawa, and 1 grandson, Dustin.
Private funeral services will be held in McCall Bros. FAMILY CHAPEL on Wednesday, July 31, at 11:30 a.m., Rev. Canon Graham Baker officiating. Interment at Royal Oak Burial Park.

SOLE—At the Cedars Private Hospital on July 28, 1968, Mrs. Annie Sole, aged 91 years, formerly of Ste. 15, 2629 Douglas St., widow of Charles Byron Sole. Born in Rochdale, Lancashire, England, and a resident of Victoria for the past 54 years. She is survived by a daughter, Mrs. Lloyd B. (Nellie) Keith, in Edmonton, and a niece, Mrs. W. Young, of Victoria.
Funeral services will be held in McCall Bros. FLORAL CHAPEL, Johnson and Vancouver Sts. on Wednesday, July 31, at 10:30 a.m., Rev. Dr. E. M. Smiley officiating, followed by cremation.

STILLMAN—In Victoria on Sunday, July 28, 1968, Donald Turner Stillman, of 3982 Gordon Head Road. He was born in Glace Bay, Nova Scotia, and resided at Windsor, Ont., before coming to Victoria. He leaves his wife Olga at home; two daughters, Mrs. Marian Parker and Miss Beverly Stillman of Victoria; two sons, Donald of Surrey and Kim at home; a brother Rudolph of Windsor, Ont.; his father Stephen Stillman of Victoria, as well as an aunt and cousins. He was a member of Palace Lodge, A.F. & A.M. of Windsor, Ont., and a Chapter Dad of The Order of DeMolay.
Archdeacon A. E. Hendy will conduct the funeral service on Wednesday, July 31st, at 1:30 p.m. in Chaplin's Funeral Chapel. Interment in Hatley Memorial Gardens.

SWORDER—Robert Charles, age 14, of Shawnigan Lake, B.C. Survived by his mother, father and sister, Anne.
Funeral service will be held in the chapel of Royal Oak Crematorium, Thursday, August 1, at 1:30 p.m. Rev. L. D. Jenner officiating. Flowers gratefully declined. Donations may be sent to Cowichan Music Festival Committee, Student Loan Fund, c/o Mrs. Neil Campbell, R.R. No. 1, Cowichan Station, B.C. Arrangements through the Memorial Society of B.C. and First Memorial Services Ltd.

THOMPSON—In Victoria, B.C. on July 28th, 1968, Mrs. Shirley J. Thompson, age 34 years. Born in Nanaimo, B.C. and had been a resident of Victoria for the past 8 years, residing at 906 Greenridge Crescent. Survived by her loving husband, Gerry. Daughters, Trudy and Lynn, at home; her mother, Mrs. I. E. Lowe, Qualicum Beach, B.C.; brother, Jack Lowe, Tahsis, B.C.; aunts and uncles.
Arrangements will be announced later by the Sands Mortuary Limited.

## 5 DEATHS AND FUNERALS

VAN MUNSTER — On March 15, 1968, William Bruce van Munster, aged 25 years, born in Victoria, B.C., late residence, 1235 Crown Crescent. He leaves his loving parents, Mr. and Mrs. William F. van Munster, and sister, Theresa, at the residence; brother, John F. van Munster, 2558 Quadra St.; his grandmother, Mrs. J. H. Tierney, Victoria, B.C.; aunts and uncles.
Arrangements will be announced later by the Sands Mortuary Limited.

WALKER—Suddenly at Surrey, B.C., Murray Bernard, beloved son of Mr. and Mrs. William H. Walker, North Surrey, B.C. Survived also by 3 brothers, Howard Roy, Burns Lake; Robert, Bruce, Victoria; Glen William, Vancouver; and his sister Mrs. H. (Doris) McAdam, Victoria. Also 8 nieces and 1 nephew. The late Mr. Walker was a member of the YMCA in New Westminster.
Funeral service in HAYWARD'S FUNERAL CHAPEL, 734 Broughton St. on Thursday, Aug. 1, at 1:30 p.m. Rev. Robert J. D. Morris officiating. Interment Royal Oak Burial Park. Supervised parking adjoining chapel.

## 9 IN MEMORIAM

CAMPBELL—In loving memory of my dear daughter, Irene Alice, who passed away July 30, 1967. —Dad.

JARVIS—In loving memory of George Victor Jarvis, who passed away July 30, 1964.
"Forever in our thoughts."
—Ethel V. Jarvis and family.

## 10 FUNERAL DIRECTORS

**McCALL BROS. Funeral Chapels**
1400 Vancouver Street
385-4405 — 385-4406 — 385-4407
Recommended by so many in every neighborhood . . . for dignity, service and moderate cost . . . McCall Bros.

TUESDAY
ARNOLD—Mrs. Eunice Whidden 1:15 p.m.—FLORAL CHAPEL.
PATTERSON—Mrs. Sarah 3:00 p.m.—FLORAL CHAPEL.

WEDNESDAY
SOLE—Mrs. Annie 10:30 a.m.—FLORAL CHAPEL.
SAUL—Mrs. Jane PRIVATE SERVICE, 11:30 a.m.—FAMILY CHAPEL.
SAGER—Mrs. Marion Smalley GRAVESIDE SERVICE, 1:30 p.m. —Colwood Burial Park.
BARWICK—Mrs. Margaret May 3:15 p.m.—FLORAL CHAPEL

TO BE ANNOUNCED
DAVIS—Mrs. Maude
BARBOUR—Mr. Alfred C.

**YOUR COMMUNITY CHAPELS**

SENSIBLE PRICES

SANDS MORTUARY LTD.
Memorial Chapel of Chimes
Victoria, B.C. 383-7511

SANDS CHAPEL OF ROSES
Sidney, B.C. 656-2932

SANDS CHAPEL OF HEATHER
Colwood, B.C. 478-3821

Established 56 Years

**THOMSON & IRVING Funeral Chapel**
Est. 1908, Formerly of Winnipeg
A Dignified and Understanding Service at Moderate Cost.
PRE-NEED AT NEED
SHIPMENTS
1625 Quadra St. Phone 384-2812

**HAYWARD'S CHAPEL**
"A GOLDEN RULE SERVICE"
386-3505
734 Broughton St.
A. W. FRANCIS W. R. HAYWARD

**CHAPLIN'S FUNERAL CHAPEL**
Kindness — Courtesy — Service
1135 Fort 384-0812

## 11 MONUMENTAL

**MORTIMER'S**
MONUMENTAL WORKS
ESTABLISHED 1897
"The Finest in Craftsmanship"
823 David Street 383-5423

STEWART MONUMENTAL WORKS LTD., Monuments since 1896
1408 May Street 384-3452

## 12 FLORISTS

**BALLANTYNE'S**
COMPLETE FLOWER SERVICE
384-0885 900 Douglas St.

## 15 COMING EVENTS AND MEETINGS

LONDON BOXING AND ATHLETIC CLUB
BINGO
at
THE CURLING CLUB
1952 Quadra

WED., JULY 31, 7:30 P.M.

Draw the Red Ball for big cash bonus.

Also chance for free evening all summer including cards.

Also free $1 passes.

Come, try your luck.

Over $1,000 paid out.

Adm. $1.00—Extra Cards 25c
6 Cards for $2

Bigger Cash Prizes
Good Neighbors

Surprises and Door Prizes

5 Extra Games — 25c Card

Free bus. Parking available.
Visitors Welcome
Help Youth Projects

BASEBALL BINGO
CURLING CLUB
1952 QUADRA ST.

Tuesday, July 30, 7:30 p.m.

Our usual summer Bingo—
Free parking and bus

Lots of seats Good lights
No stairways

We guarantee $1,800 to $2,000 in prizes

Door Prizes

Baseball for Boys

Prior's Restaurant open Tuesday and Wednesday until 7

## 15 COMING EVENTS AND MEETINGS

C.W.L.
BINGO

Parish Hall, Langford
798 GOLDSTREAM AVE.,
Tuesday, 8 p.m.

12 Games—60 per cent gross prizes

Plus—2 games winner take all

One Free Game

Door and good neighbor prizes

## 20 LOST AND FOUND

LOST AT ELK LAKE, PURSE containing wallet, watch, key case, personal papers. Keep money but remainder has sentimental value. 382-0880.

LOST: SMALL MATURE DARK gray cat, very shy, is called Peter Joe; the vicinity of Burnside or Equimalt. 479-6394.

LOST: LADY'S GOLD WRISTwatch, old design, in vicinity of Empress Rose Garden and Douglas St. Contact 383-4164, Room 200.

LOST: ON SOOKE HIGHWAY, played female Siamese cat. About 3 years old. $25 reward. 642-3780.

LOST: VICINITY OF NADEN, 4-month-old, beige and white, Spaniel-cross, named Hector. 382-0519.

FOUND: LADIES' RING AT ELK Lake. Owner may claim by identifying. Call 385-3047 after 6.

FOUND. LIGHTER, OWNER identify and pay for ad. 479-1295 or 479-2305.

LOST: ELDERLY, BLACK AND white cat, called Blacky, in the vicinity 1779 Hazelnuts St. 598-6862.

LOST MALE BLACK CAT, "Inky." Tillicum area. 386-6935.

LOST YOUR PET? HOMES wanted, found. SPCA. 383-0514.

LOST: TORTOISESHELL CAT, vicinity zoo. Reward. 652-1407.

LOST: 3½ MONTH WHITE female kitten, Oak Bay. 598-6177.

## 21 MALE HELP WANTED

YOUNG MEN

To assist manager in local branch of coast-to-coast chain organization. Men must be able to converse intelligently:

Applicants should be:
Age 18 - 30
Neat in appearance
Able to start immediately

$110 per week

Salary after 2 days training. For appointment to interview phone 383-5612 between 9 - 12.

MALE STUDENTS

Summer employment with new local branch of international communication corporation. To students who qualify our program offers:

1. $110 per week salary
2. Management training
3. 15 - $1,000 scholarships
4. Up to 12 wks. continuous employment.

These positions may develop into part-time or full-time positions in September. For appointment to interview phone 383-5612 between 9-12.

LIFE INSURANCE REPRESENTATIVE
With Experience — Salary $6,000 up plus commission.
Without Experience — Salary $4,800 plus commission.
In 1967 second year men averaged $9,914. This is a salaried position not to be confused with drawing accounts and renewals.

Excellent Fringe Benefits
Wm. G. Henderson, C.L.U.
The Standard Life Assurance Co.
Victoria
CANADA'S FIRST — Since 1833

MILLWRIGHT SUPERVISION
All electric power mill, producing 125 M. per shift. Located on South Vancouver Island Community, has opening for millwright supervisor. Applicants must have ability to plan and cost mill maintenance programmes, and have thorough background of mill production experience. Salary commensurate with experience. Due to postal strike, initial replies can be made by phone to Duncan, 746-5153 or Victoria, 598-7042.

IF YOU ARE BETWEEN THE age of 21 and 30, own a car and have complete high school graduation, are interested in a management career in the field of finance, we can offer you a position with on the job training and all large company benefits. Apply in person to Beneficial Finance Co., 650A Yates St.

TRUST COMPANY REQUIRES
A qualified person to train for an exceptionally high income position in sales and service. Applicant must be over 25, high school grad. 1 year's residence in B.C. Direct sales experience desirable but not essential. Call Mr. Passmore, 383-5544.

SHELL CANADA LTD.
VICTORIA PLANT
Requires a man in good physical condition for clerical and warehousing duties. Minimum education, high school graduation. Should have 2 yrs. previous office experience. Reply in writing to Victoria Press, Box 316.

FIRST CLASS UPHOLSTERER wanted for manufacturer of new furniture. No cutting, no sewing experience necessary. Highest wages on Island plus benefits. Excellent opportunity for the right man. Call Greggs Furniture Manufacturers, 385-7365.

LOCAL SPORTING GOODS STORE requires man able to learn tennis and badminton stringing, skate sharpening, general repair and clerking duties. Reply in own handwriting, stating age, health, previous employment, and salary expected. Victoria Press, Box 510.

WANTED: MAINTENANCE MAN with knowledge of all phases of carpentry trade work. Steady employment and benefits. Age requirement approximately 40 years old. References. Apply Victoria Press, Box 505.

EXECUTIVE FUTURE, MANAGEment trainee required by international company. Must be aggressive, personable and bondable, age 21-26, salary open, excellent future. For appointment call Mr. Fisher 386-5831.

BUTLER BROS. LOGGING LTD. Espinosa Division, Espinosa Inlet, B.C.
Wanted heavy duty mechanic-welder. Contact Sooke division. Days Phone 642-5236, nights 642-3190.

FULLY TRAINED TIRE SERVICE man required by local shop. Permanent position to qualified applicant. Reply to Victoria Press, Box 513.

REQUIRED IMMEDIATELY—Maintenance man to work 5 nights a week, 5 p.m.-10 p.m. Apply Woolco Personnel, 2:30 p.m.-3:30 p.m.

BARBER WANTED IMMEDIATELY. Ph. 382-1324 and leave name and phone number.

## 25 MALE OR FEMALE HELP WANTED

COFFEE SHOP OPERATOR, MAN and wife, open 10 a.m.-midnight, closed Sundays. No investment required except experience. Call 386-3461 between 10 a.m.-1 p.m.

GUITAR TEACHER WANTED FOR Duncan. Experienced in reading. Respectable appearance. Victoria Press, Box 527.

LADY OR GENT WITH CAR FOR Metchosin-Sooke. Watkins Products. 394-2228.

10 PLUS TIME EQUALS PART OR full time business, phone for interview. 477-4770.

EXPERIENCED DESK CLERK for hotel. 383-4164.

## 25 MALE OR FEMALE HELP WANTED

SELL REAL ESTATE AT CROWN
ONE OF THE FINEST SALES OPPORTUNITIES IN CANADA!
One of the few jobs in which you can decide how much money you want to make! Individual earnings of many customers last year exceeded $25,000. Each day is different! Every prospect is interested in your produce — homes!
TOP TRAINING PROGRAM CROWN TRAINS YOU
If you're selected* You will be coached through the pre-licensing course to get your Real Estate licence — put through one of the most intensive and thorough Sales Training Programs available in Victoria today. You will begin your career backed by Crown's extensive advertising, sales leads, and hundreds of homes to sell, and Crown's "Proven Trading Program." Let's discuss a future for you in this spirited, growing organization. Crown Realty. Please call Mr. Peaker — 385-6781.
CROWN REALTY
Owned and Operated by
G. D. Peaker Holdings Ltd.
1405 Douglas

BACTERIOLOGIST — Dept. of Agriculture, Veterinary Lab., ABBOTSFORD.
SALARY — $465 rising to $583 per month. Duties involve carrying out bacteriological and serological studies relating to diseases of animals and poultry.
Must have a university degree in bacteriology and be sufficiently experienced to carry out procedures in diagnostic bacteriology and serology.
COMPETITION NO. 68-52.

REGISTERED LABORATORY TECHNICIAN — Riverview Hospital, Reasonable.
SALARY — $413 rising to $502 per month.
Clinical experience required.
COMPETITION NO. 68-333.

Applicants for the above positions must be Canadian citizens or British subjects. Obtain applications from B.C. Civil Service Commission, 544 Michigan Street, VICTORIA and return IMMEDIATELY.

YOU CAN HELP THE FAMILY budget. 2 or 3 hours a day will bring you a profitable income, training given. Ph. 388-3271 for interview.

## 26 FEMALE HELP WANTED

LADIES ! ! !
A special invitation to look into
REAL ESTATE
COLONY REALTY has successfully trained more women in Real Estate than any other Real Estate office in Victoria. If you are thinking of a full time career, phone or write for the free booklet
"Facts, Figures and Fallacies"
put out by the Real Estate Council of B.C. No obligation and all inquiries confidential.
COLONY REALTY 386-3231
1800 Blanshard (next to the Bay)
"Home of the ASK Computer"

HOSPITAL SUPERINTENDENT
Registered nurse required as superintendent for modern private hospital located in the city of Prince George, supervisory experience preferred. Excellent benefits and conditions apply. Salary commensurate with experience. Please apply by telegram to the Administrator of Hospitals, c/o D.M.D., 1108 Cook St., Victoria, B.C., or phone 382-9282. Applications will be dealt with in strict confidence.

TYPIST — $250
An interesting job is offered by a large downtown firm handling typing for 1 man, answering the phone and meeting clients. Your pleasant personality and good appearance will be appreciated. Call 385-5425.

DRAKE PERSONNEL
806 Fort St.

SOMETHING DIFFERENT?
Tired of routine — or maybe unable to keep routine hours? Here's an opportunity to enjoy your work in an interesting occupation that's rewarding in more than just money. 384-9837 between 5 and 7 p.m. 384-9832 between 5 and 7.

POSITIONS OPEN FOR licenced practical nurses or those eligible for registration. Work entails rotating shifts and rotating days off. Applications will be accepted till 5 p.m. Friday, August 2, 1968, at the Personnel Office, Royal Jubilee Hospital, Victoria, B.C.

NURSES
Private hospital located in city, requires graduate nurse for full time as well as shift work. Please apply in writing stating experience and full particulars to Victoria Press, Box 479.

AVON CALLING
IF YOU WANT work but cannot give full time we have just the thing you need. Write Avon Mgr. J. Guenther, 210 Meade or call 384-7345.

PUBLIC RELATIONS INTERNATIONAL Company requires attractive, aggressive lady. Age 21-35 with late model car. Sales and Public Relations experience an asset. The job monthly is only your guarantee. For appointment call Mr. Fisher, 386-5831.

REGISTERED NURSE. JOIN A highly motivated staff in a new Extended Care Hospital — a renovitation centre for the aged. Leadership essential. B.C.N.A. salary. 479-1721.

FULLY EXPERIENCED WAITresses for Paul's Restaurant Ltd., 1800 Douglas. Permanent employment. Must be able to work shifts. Apply personally between 2 p.m.-6 p.m. No phone calls.

TYPIST REQUIRED FOR LARGE general insurance office. Experience preferred but not essential. Please reply Victoria Press, Box 514 giving age, qualification and past experience.

HOUSEWIVES-STUDENTS
Sales personnel needed to service exclusive territories in greater Victoria. Excellent earning opportunity — work your hours. Ph. 385-2612.

ENGLISH-SPEAKING WOMEN, 25-35, 5 hours once a week for general housecleaning. $1.25 per hour, bus fare, and lunch. Permanent. 382-7672.

EXPERIENCED KITCHEN waiter for food preparation. Day shift. Must be fast and clean. Good wages. Apply Net Loft Restaurant, 640 Montreal St.

EXPERIENCED KEY PUNCH operators required immediately. All shifts available. Call Mrs. Liesch at West Coast Electronic Data Processing Ltd. 386-1461.

HOUSEKEEPER FOR WORKING couple. No children. Live-in. Private quarters. Sat. and Sun. off. Apply Mrs. Wende, Canada Manpower.

DOCTORS OFFICE ASSISTANT, experience not essential. Young lady preferred. 478-1745 between 1 p.m.-3 p.m.

BOOKKEEPER OR ACCOUNTING clerk for doctors office. Some experience essential. 478-1745 between 10 a.m.-1 p.m.

FULL-TIME WORK FOR EXPERIenced yard goods sales clerk. Apply Woolco Personnel. 2:30 p.m.-3:30 p.m.

GIRL WANTED TO WORK IN small meat market. Phone 478-1082.

EVENING AND WEEKEND WORK in a rest home. Phone 385-8300.

## 26 FEMALE HELP

**40 BUSINESS PERSONALS**

IT'S FUN TO FLY

TRY A
DUAL LESSON
FOR ONLY $5

PHONE
VICTORIA FLYING CLUB
656-2833

OPEN 7 DAYS A WEEK
9 A.M. - 9 P.M.

Men, women, or children to learn sailing. Adult courses in continuous session. JUNIOR courses starting July 29 and Aug. 12. Ph. 386-8212.
OAK BAY YACHTS
At the marina

**42 EDUCATION**

ENQUIRIES CONCERNING ENrolment in the Christian Schools invited now. For information call:
Christian Elementary School
Grades 1-7
Phone 384-2633
Christian High School
Grades 8-10
Phone 384-0639
From 9-12 a.m. Daily

TUTORING, PROFESSIONAL help by experienced teacher. French, Math, new and old method. 592-7[illegible]

UNIVERSAL TUTORING COLLEGE
2020 Douglas
Phone 385-[illegible] any time.

**60 FUEL**

**Coal**

COAL THAT LASTS — CLEAN, top grades. Richard Hall and Sons, since 1892. 748 Fort Street. 384-1432.

**Oil**

HOME
Furnace and stove oils. Oil fired water heaters installed and leased.
ROSE FUEL CO. LTD.
739 Pandora Ave. 385-6548

STOVE AND FURNACE OIL, metered delivery. Ideal Fuel Co Ltd. 382-4622, 382-2832.

**Wood and Sawdust**

SPECIAL OFFER
DRYLAND FIR MILLWOOD
Never Been in Water
2½ cords ..... $11.95
3 cords ..... $22.95
Best Fuel Co. 384-5524

SHAVINGS — SHAVINGS
3 units, $7.95
Quantity of hog fuel available.
Dry Planer Ends
1½ cords, $30.50
Ideal Fuel Co. Ltd. 382-2022

DHILLON FUEL — 382-9611
Cordwood 2½ cords ..... $30
Dryland mill wood, 2½ cords ..$16
Kiln dry planer ends, 2½ cords..$16
Dry cedar, 2½ cords ..... $[illegible]
Blower fir sawdust for furnace.

ALDER, ANY LENGTH. ROLLY'S. 478-[illegible]

DRYLAND FIR WOOD. IMMEDIate delivery. Basi Bros. 384-6788.

**61 BUILDING SUPPLIES**

S. J. PEDEN LTD.

PANELLING SALE!
4x8x4 mm. V-G Mah. Unfin $2.59
4x8x4 mm. V-G Mah. Tinted in walnut, golden and beige tones ..... $3.59
4x8x3-16 Prefinished Sen ..... $8.20

CEILING TILE, WHITE
12x12 and 16x16, 64 sq. ft.
Cartons ..... $8.49

2½" FIBREGLAS INSULATION
100 sq. ft. roll ..... $5.98
4x8x⅜ Gyproc wallboard ..... $2.49

FIR PLY SALE
4x8x11/16 Sanded ..... $6.99
4x8x¼ Sanded ..... $5.95
4x8x⅜ Sanded ..... $4.50
4x8x½ Sanded ..... $3.35
4x8x¼ Sanded ..... $3.50
4x8x⅜ Unsanded ..... $3.50
4x8x½ Unsanded ..... $5.45
4x8x5/16 Unsanded ..... $2.90

8 to 8, Monday Through Friday; 8:30 to 5 Saturday
S. J. PEDEN LTD.
2835 Quamel Street
386-3464
JUST BEHIND
EMPRESS PONTIAC BUICK LTD.

CUBBON ON COOK

LUMBER SHORTS

| | 6 ft. | 8 ft. |
|---|---|---|
| 1x2—12 per bdle | $1.25 | $1.75 |
| 1x3—12 per bdle | $1.39 | $1.94 |
| 1x3—6 per bdle | $ .90 | $1.29 |
| 1x4—6 per bdle | $1.14 | $1.76 |
| 1x6—4 per bdle | $1.08 | $1.68 |
| 2x3—6 per bdle | $1.29 | |
| 2x3 Dressed | .27 | |
| 2x4 Dressed | .38 | |
| 2x6 Dressed | .57 | |
| 2x8 Dressed | .76 | |
| 2x10 Dressed | .95 | |
| 2x12 Dressed | 1.14 | |

PACKAGED LUMBER
75 Pieces 2x4, 8' ECO ..... $3.95
75 Pieces 2x4, 8' ECO ..... 6.75
25 Pieces 2x4, 10' ECO ..... 7.25
25 Pieces 2x4, 12' ECO ..... 8.25
25 Pieces 2x2, 8' M-R ..... 8.75
25 Pieces 2x4, 6' Cedar M-R .. 5.95
25 Pieces 2x3, 6' Cedar M-R .. 4.95

CUBBON LUMBER & BUILDING SUPPLIES
Open 6 Days a Week
To 5:30 p.m.

BUILDING A
New House-Patio-Garage,
—Phone—
478-1701—Res. 478-2737
FOR Free Estimates
Ready Mix Concrete
from COLUMBIA
READY MIX LTD.
2949 Phipps Road
Open Mon. thru Sat. (6 days)

BUY NOW!
Tues., Wed., Thurs. Only
No. 1 white 4'x8' Gyproc, $2.25
Lowest price ever.
LANGFORD BUILDING SUPPLY
Open seven days a week.
940 Goldstream Ave. 478-1724

WEEKEND SPECIAL
Concrete Incinerator, $19.95. Quick set Permanent Cement for fast-setting jobs. Albitol unequalled as concrete bonding agent. Concrete and Topping Mixes. Garden Lime and Step stones.
Open Saturdays till noon.
ISLAND BUILDING SUPPLY CO. LTD.
875 Gorge Road East 382-5178

SAANICH LUMBER YARDS
7' 11" Sabot Kit ..... $30.95
50' Picket Fence ..... $22.00
50' Lawn Fence ..... $19.50
8x6 Work Bench ..... $8.30
8041 Douglas Street 385-3456

SPLIT CEDAR SHAKES 479-4301

CEMENT BLOCKS 8X8X16, 385-4725


# Program Schedules for Tuesday

Programs subject to last-minute changes by stations concerned

| CBUT Channel 2 | KOMO-TV Channel 4 | KING-TV Channel 5 | CHEK-TV Channel 6 | KIRO-TV Channel 7 | Time | CHAN-TV Channel 8 | BCTV Channel 9 | KENT-TV Channel 11 | KVOS-TV Channel 12 | KTVW Channel 13 |
|---|---|---|---|---|---|---|---|---|---|---|
| | Len Sampson Sampson; Movie Movie Movie | Today Today Telescope Telescope | University Good Morning Pete's Place Romper Room | J. P. Patches Capt. Kangaroo News Beverly Hillbillies | 8:00 8:30 9:00 9:30 | University Good Morning Pete's Place Romper Room | | | Capt. Kangaroo Capt. Kangaroo Candid Camera Beverly Hillbillies | Stock Markets Stock Markets Stock Markets Stock Markets |
| Giant; Helena Mr. Dressup Pick of Week | Movie Dick Cavett Dick Cavett Dick Cavett | Personality Hollywood Squares Jeopardy Eye Guess | Ed Allen Giant; Helena Jean Cannem Jean Cannem | Andy Griffith Dick Van Dyke Love of Life Search; Light | 10:00 10:30 11:00 11:30 | Ed Allen Mr. and Mrs. Jean Cannem Jean Cannem | | Farm; News Romper Room Romper Room | To Tell Truth Dick Van Dyke Love of Life Merv Griffin | Stock Markets Stock Markets Stock Markets Stock Markets |
| Luncheon Date Search; Light Luncheon Date As World Turns | Bewitched Treasure Isle Dream House It's Happening | Make a Deal Days of Our Lives Dockers Another World | Noon Show Holiday; Movie Movie Movie | Secret Storm As World Turns Many Splendored Housepparty | 12:00 12:30 1:00 1:30 | News; Trading Holiday; Movie Movie Movie | | Movie Movie Movie Movie | Merv Griffin Merv Griffin Many Splendored Housepparty | Stock Markets Stock Markets Stock Markets Spotlight |
| Bonnie Prudden Girl Talk Take 30 Edge of Night | Newlywed Game Dating Game General Hospital One Life to Live | You Don't Say Match Game Republicans Mike Douglas | Movie People in Conflict Take 30 Edge of Night | To Tell the Truth Edge of Night Movie Movie | 2:00 2:30 3:00 3:30 | Movie People in Conflict Magistrate Court It's Your Move | | Girl Talk Divorce Court Bowling Bowling | Mike Douglas Mike Douglas Secret Storm Mike Douglas | Movie Movie Movie Penny and Pain |
| BBC Classics Upside Town Ballads and Songs Wildlife Series | Dark Shadows Mr. Ed Addams Family News | Mike Douglas Mike Douglas McHale's Navy Truth or Conseq. | BBC Classics Upside Town 87th Precinct 87th Precinct | Movie J. P. Patches News News | 4:00 4:30 5:00 5:30 | Milton Monster Lone Ranger 87th Precinct 87th Precinct | Misterogers What's New | Casper Patty Duke Dennis the Menace Sea Hunt | Cartoons Cartoons Cartoons Movie | Movie Movie Movie Bachelor Father |
| My Three Sons News Huddle Up Reach for Top | News News Four Winds Garrison Gorillas | News News News Dream of Jeannie | News Lucille Ball Star Trek Star Trek | Movie Movie College Show Daktari | 6:00 6:30 7:00 7:30 | News Littlest Hobo Captain Nice Run for Life | Carnegie Music Folk Guitar University Talk Model City | Danny Thomas Rawhide Rawhide I Love Lucy | Movie News Movie Daktari | The Deputy M-Squad Upbeat Upbeat |
| Showtime Showtime Music Hall Music Hall | Garrison Gorillas Grambling College Grambling College NYPD | Showcase Movie Movie Movie | Show Time Show Time Music Hall Music Hall | Daktari Showtime Showtime Morning, World | 8:00 8:30 9:00 9:30 | Run for Life Hollywood Palace Hollywood Palace Pig 'n' Whistle | TBA NET Festival NET Festival World Law | Hazel Wanderlust Merv Griffin Merv Griffin | Daktari Showtime Showtime Morning, World | Movie Movie Movie Movie |
| Newsmagazine Couchiching News Sports; Movie | Invaders Invaders News Joey Bishop | Movie Movie News Johnny Carson | Newsmagazine Couchiching News News; Perry | Of Black America Of Black America News Movie | 10:00 10:30 11:00 11:30 | Avengers Avengers News News; Perry | | Merv Griffin News 12 O'Clock High 12 O'Clock High | Of Black America Of Black America Movie Movie | News Spotlight Movie Movie |
| Movie Movie | Joey Bishop Joey Bishop | Johnny Carson Johnny Carson | Perry's Probe | Movie Movie | 12:00 12:30 | Perry's Probe | | News | Movie Movie | Movie Movie |


**61 BUILDING SUPPLIES**

STEWART & HUDSON
BUILDING SUPPLY
CENTRE

FLOOR TILE SALE
FAMOUS BRAND
3x9 vinyl, each ..... 9¾c
12x12 vinyl, each ..... 16½c

LUMBER SPECIALS

| | 6-ft. | 8-ft. |
|---|---|---|
| ¾x4 Rough Cedar | | .25 |
| ¾x4 Dressed Cedar, each | .19 | .29 |
| ¾x6 Dressed Cedar, each | .27 | |
| ¾x8 Dressed Cedar, each | .36 | .56 |
| 1x4 Utility Cedar ...each | .14 | |
| 2x4 Econo .....each | .19 | .29 |
| 1x2 Dressed .....each | .10 | |
| 1x3 Dressed .....each | .15 | .20 |
| 1x4 Dressed .....each | .19 | .29 |
| 1x6 Dressed .....each | | .42 |
| 1x8 Dressed .....each | | .56 |
| 1x10 Dressed .....each | | .70 |
| 1x12 Dressed .....each | | .84 |
| 2x2 Dressed .....each | .20 | .32 |
| 2x3 Dressed .....each | .27 | |
| 2x4 Dressed .....each | .38 | |
| 2x6 Dressed .....each | .57 | |
| 2x8 Dressed .....each | .76 | |
| 2x10 Dressed .....each | .95 | |
| 2x12 Dressed .....each | $1.14 | |
| | 7-ft. | 10-ft. |
| 2x2 Dressed | .25 | .40 |
| 2x3 Dressed | .48 | .59 |
| 2x4 Dressed | .56 | .78 |
| | 8ft. | 10-ft. |
| 1x4 T and G.....each | .32 | .39 |
| 1x6 T and G .....each | .33 | .43 |
| 1x8 T and G .....each | .44 | .59 |
| 1x6 Rough Cedar ....each | .65 | .85 |
| 1x10 Rough Cedar ...each | .85 | 1.05 |
| | | 14-ft. |
| 2x6 Dressed Cedar | | 1.64 |
| 1x12 Cedar Dressed one side, rough other side.....lin. ft. | | 11c |

LOG CABIN RAILS
8' long Fir Special .....each .28
by sling load .....27
8' long Spruce Jumbo size, each .34
by Sling Load .....32

GARDEN STAKES
Smooth round broom handles, fir or yellow cedar bundle, 75 pieces:
42" long per bundle ..... 1.79
48" long per bundle ..... 2.39
2x2 Rough Fir Stakes, each
4'6" 5' 6' 7' 8' 10' 12'
.10 .12 .16 .19 .25 .32 .39

WALLBOARD SPECIALS
4x3—⅛ .....each .79
4x8—⅛ .....each .89
4x8—¼ .....each 1.49
4x8—¼ Tempered .....each 1.89
4x8—¼ .....each 1.99
4x8—¼ Pegboard .....each 2.69
4x8—¾ Particle Board ..... 4.95
4x8—¼ Aspenite ..... 2.99
4x4 Ceiling Tile Primed... 1.49
30x30x¾ Sanded Fir Plywood... 1.69

OPEN DAILY — 7:30 - 5:30
Saturday included
400 Block Gorge Road East
Phone 386-3211
STEWART & HUDSON

ON SPECIAL — PATIO STONES, 8"x16", 18c. 6" drain tile, 25c. Bay Concrete Block Co., 382-9438.

SAND AND GRAVEL AND USED red brick. O.K. Trucking Co. Ltd. 386-3414.

**62 FURNITURE**

KILSHAW'S
AUCTIONEERS
Buy — Sell
CASH
Guaranteed Appraisals
1115 Fort 384-6441

MAYNARD'S
AUCTIONEERS
FURNISHINGS PURCHASED OUTRIGHT OR SOLD ON CONSIGNMENT. FREE APPRAISALS.
HIGHEST PRICES REALIZED AT
MAYNARDS 388-5191
733 JOHNSON ST.

LUNDS
AUCTIONS
Tuesday and Saturday
ALL HOUSEHOLD FURNISHINGS TOOLS, CARS, BOATS, ETC.
PHONE FOR FREE APPRAISAL
926 FORT ST. 386-3309

WE HAVE PURCHASED NEW office desks and now have available for sale our used desks. Prices range from $40 and up. Phone 382-8117 or call in at 1020 Government St.

2-MONTH-OLD FURNITURE. Includes chesterfield suite, coffee table and end tables. Dining room suite with buffet. Phone Jim Snare, Days 386-2458; Eves. 388-9280. Continental Home Supply.

IN SIDNEY
Warehouse full of new furniture, T.V., stereo, appliances, to be cleared at the old bowling alley, 9842 3rd St. 9 a.m.-9 p.m. Tuesday-Saturday. 656-5724.

CLEANING
Two-piece chesterfield cleaned, demothed, in your own home from $19. We also clean carpets. For free estimates, call Ambassador Home Service. 382-5532.

PERSONALIZED RE-UPHOLSTERING service in the home. Phone 382-5111 and ask for J. Worden or G. Hodgson. Standard Furniture Co., 737 Yates.

FOR SALE IMMEDIATELY, BEDroom suite, 6 ft. 6 bed, chest of drawers, dressing table with mirror, good condition. $200. 478-3364.

A BIG STORE SELECTION OF fine furniture and home furnishings at Sidney Furniture. 9781 Second St., Sidney 656-2611.

DUNCAN-PHYFE DINING ROOM suite, mahogany, excellent condition. 8 chairs, buffet and china cabinet. 388-6000.

LARGE 100-YEAR-OLD CANADIAN roll-top desk, in very good condition. Minimum $200. 382-4648.

BEDROOM, SITTING ROOM AND kitchen furniture. Must be sold. 382-3944.

FRIDGE, $30; CHROME SUITE, $30; apartment-size electric range, $30. 477-6365.

VILAS MAPLE ROUND TABLE and chairs, new condition. $125 or nearest offer. 385-5554.

CASH FOR FURNISHINGS
388-9522

ARE MOVING. HAVE HOUSEfull of furniture for sale. 1155 Pandora, bottom suite.

**62 FURNITURE**

EARLY VICTORIAN CORNER chair, $85 or nearest. 384-5378.

HOUSEHOLD FURNITURE, TV, rugs, etc. 384-3750.

SINGLE HOLLYWOOD BED, LIKE new. $25. 382-8401.

HOME FURNISHINGS. OFFERS. 479-6918.

**63 MUSICAL INSTRUMENTS**

USED PIANOS
FOR SALE
Heintzman, Gerhard Heintzman, Willis.
Rent to Purchase
Mahogany Piano Boxes $5
FLETCHER BROS.
2020 Douglas 382-6248 anytime

TWO HAMMOND CHORD ORGANS
Single speaker model $395
Twin speaker model $895
Fully guaranteed, convenient credit terms.
WOODWARD'S
Mayfair 2nd Floor

HALL & FAIRFIELD
MUSIC CENTRE
EVERYTHING IN MUSIC
REPAIRS
RENTALS ACCESSORIES
SHEET MUSIC
728 Fort St. 385-8342

THOMAS TRANSISTOR ORGAN with 'Color-Glo' keys. Summer price, $695. One only. Full guarantee. Reginald Stone Organ Studio, 1517 Quadra, off Pandora. 383-6228.

ELECTRONIC ORGAN, 1 MANUAL, 13 pedal notes, for rent, $5 monthly. Lessage and Baldwin pianos, rentals and sales. Bernie Porter Music Studio, 1728 Douglas St., 383-6542.

WILLIS UPRIGHT PIANO AND bench. Good tone, suitable for family room. $295. Many other fine reconditioned pianos on display at Woodwards, Mayfair, 2nd Floor.

RENTALS, SALES AND REPAIRS for all band instruments. Nelson's Instrument Repair Service, 4128 Carey Rd. Phone 479-2527.

FOR SALE: TRAYNOR P.A. AMP. 4 months old. $300 or best offer. 479-4468, can be seen at Club A Go-Go. 386-9573.

WE BUY USED PIANOS FOR cash. Phone EATON'S Music Centre. 382-7141.

USED ELECT. BASS GUITARS. Clearance, from $88. Talisman Music Centre, 839 Yates. 384-3822.

REBUILT PIANOS. EASY TERMS Scott Piano Service. 384-4823.

BEGINNER'S ACCORDION. PUMP organ, best offer. 383-7617.

ARCADIE ELECTRIC 12-STRING guitar, like new, $55. 479-2259.

ACCORDIAN, 120 BASE TITANO, $150. Ph. after 6, 385-3657.

TRAYNOR BASS MASTER amplifier. 385-4775.

B FLAT CLARINET. OFFERS. 386-3641.

1 SET FLAMINGO DRUMS, EXcellent condition. 383-8788.

**63A MUSIC TEACHERS**

PROFESSIONAL INSTRUCTION
ACCORDION
GUITAR
ORGAN
DRUMS
Class and Private
Rental Equipment Available For Beginners
BERNIE PORTER MUSIC STUDIO
1728 Douglas Street 382-6542

PRIVATE MUSIC LESSONS ON MOST ALL INSTRUMENTS
HALL AND FAIRFIELD
728 FORT — 385-8342

**64 TV, STEREO, RADIO SALES AND SERVICE**

"AT LAST"
25" COLOUR TV CONSOLES at a price everyone can afford. ADMIRAL 1969 Model "Mark of Quality throughout the World." 3 years warranty on picture tube and tuner.
VALUE $949.95
ONLY $699.95
With trade in working condition.
MAIS
FURNITURE AND APPLIANCES
2621 COOK ST.
385-2435

KENT'S LTD.
SALES — SERVICE — RENTALS
TV Rentals from $7.50 per month. Radios, Record Players and Tape Recorders at reasonable rates.
The Island's largest volume dealer of "Electrohome Stereo and TV."
762 FORT STREET
SALES — 388-7104 — RENTALS SERVICE — 388-3513
IN SIDNEY WE'RE AT
2032 Beacon Ave. 656-3722

TELEVISION — RADIO
MAJOR APPLIANCES
Repairs made in your home or in the service building by competent technicians and backed by famous RBC guarantee. You can charge it or use your PBA. Dial 385-1311.
THE BAY

T.V. RENTALS
RENT TO OWN
AS LOW AS $7 MONTHLY
Rental Can be Applied to the Purchase Price. 24 Hour Replacement Service
Immediate Delivery
AAA TELEVISION RENTALS
383-6094

PANASONIC COLOUR
Canada's top portable colour. Two sizes. Before you buy try a Panasonic. Trade-in and Terms.
CONTINENTAL HOME SUPPLY
851 Johnson 386-3422

19" TV
RENTALS AVAILABLE
AT $10 PER MONTH
BUTLER BROS.
1720 Douglas
383-6911

TV SERVICE
20 YEARS EXPERIENCE
All repairs done in your home
Call for Appointment
COLOR-VU TV LTD.
9 A.M. TO 9 P.M.
386-6751
Guarantee service within 1 Hour

**64 TV, STEREO, RADIO SALES AND SERVICE**

SEE
10 TV CHANNELS
HEAR
23 FM STATIONS
ALL
CLEARLY YOURS
WITH CABLEVISION
Victoria Cablevision Ltd.
3601 Shelbourne
477-1884

RECORDING PATCH CORDS, plugs and accessories. Hudson's Tape Recording Centre Ltd. 1343 Fort at Pandora 382-0029

6-MONTH MONEY-BACK GUAR. on used TVs from $39.50. Quadra Servicentre, 3534 Quadra. 385-6122.

GRUNDIG STEREO AM-FM, famous dual turntable. $189. Call 386-0576.

KILNER'S TV SERVICE
Calls $4.00 Anytime 382-7479

**65 MOTORCYCLES**

P.M.S. LTD.
Now, as always, best deals available on new 1968 B.S.A.'s
Firebird .....$1405
Lightning .....$1305
Thunderbolt .....$1200
441 Victor .....$ 895
ALSO NORTON
Atlas .....$1365
Road Scrambler .....$1365
All new Commando ..$1395
AND
ALL 1968 Honda Models
"BUY A HONDA AND YOU WILL ALWAYS, "TRIUMPH" OVER OTHERS"
NEW AND USED
— AT —
PEARSON MOTORCYCLE SALES LTD.
3388 Douglas Street
Phone 386-3033

Triumph — Yamaha
Easy Terms
See us at
MULLINS MARINE SALES LTD.
(Motorcycle Division)
925 YATES ST.
382-1928

CYCLE CENTRE
wants your trade-in on a new BSA, Triumph or Yamaha.
Come In Today
And Be Happier Tomorrow
—CYCLE CENTRE—
Les Blow's Motorcycle Sales
2940 Douglas St. 384-7843

KAWASAKI
HOT DEALS MONTH — TOP OVER ALLOWANCE FOR YOUR USED BIKE OR CAR.
FREDERICK MOTORS LTD.
2731 Richmond. 384-2121

HONDA! HONDA! HONDA! Still the leader; all models available. Buy now.
BROOKLANDS MOTORCYCLE
937 Fort St. 383-5026
Serving the motorcyclist since 1913

HONDA TRAIL BIKE. 55 C.C. Windshield and leg guards. $195. '67 Suzuki 120 C.C. $350. Both like new. Low mileages. 479-2773.

1965 250 CC. DUCATI STREET Scrambler. Like new, (chrome). $600. 477-4353.

'67 HONDA 90 SS, LIKE NEW. New tires. Nearest offer to $300. 388-6167.

NORTON 750 SCRAMBLER, EXcellent condition, road equipped. $550. 382-0943 before 1 p.m.

REBUILT BSA CUSTOM. TRADE for rod parts or hot 327, 4-sp. $600. 383-8943.

1965 HONDA 90 TRAIL BIKE FOR sale, excellent condition. 642-3270 after 6.

'65 SUZUKI 250 C.C. JUST REbuilt. Extras. 386-3957.

1965 B.S.A. 650. 385-2381.

'56 BSA. $275. 385-6817.

120 SUZUKI — OFFERS 385-5593

'67 NORTON ATLAS, Les Blow. 2940 Douglas St.

68 YAMAHA YDS 3, 250 CC, VERY nice shape. 382-8677.

A GIRL'S BIKE, CCM, 22 INCHES. Call 384-6711 after 7 p.m.

WANTED: HONDA 50. MOTOR Custom. In good condition. 386-0362.

**66 BICYCLES**

GIRL'S 3-SPEED BIKE. $40. 385-6906.

BOY'S C.C.M. BICYCLE, GOOD condition, $25. 479-3165.

**66 BICYCLES**

HI-RISE BICYCLES. $49.95! See our selection of 3 speeds, racers, convertibles, also, scooters and tricycles
ROBINSON'S
1307 Broad 385-3429

BIKES—2 GIRL'S 3 SPEED, $30 each; boy's small sidewalk, $20; junior boy's $30; Junior Mustang, $30; large boy's 3 speed, $25. 477-5593.

Have your favorite Victoria newspaper follow you to your vacation address:

BICYCLES NEW AND USED
Russ Hay 2542 Govt. 384-6722
Trades Accepted—Repairs

**67 STOVES AND FURNACES**

IRON FIREMAN OIL BURNER. Whirl power burner, blower and fan. Good condition. Offers. 384-4436 after 6 p.m.

FOR SALE: WOOD AND COAL stove, good condition. Phone 656-5944. Saturday and Sunday.

RANGE AND FURNACE REPAIRS —Boilers and Cyclone oil burners installed. 477-6912.

GOOD USED OIL FURNACE AND parts. Best offer. 385-2153 or 385-9622.

OIL STOVE, AND TWO 45-GAL. drums with stand, oil heater. 385-7325 after 5.

CENTENNIAL OIL RANGE. OFFERS. 479-4656.

AUTOMATIC OIL CENTRAL heating furnace. Offers. 386-7051.

**70 HEAVY EQUIPMENT AND MACHINERY**

WILL TRADE AS PART PYMT. on country or city property or acreage 1 Case 310 Loader 1966 (1200 hrs.) plus trailer and G.M.C dump truck. Price $7,000. Phone C. H. Holland, Realtor, 385-0924 or 384-7659.

**71 FARM IMPLEMENTS**

SAVE ON
USED EQUIPMENT
Earthmaster 2-wheel tractor, $65.
8 H.P. Wisconsin engine with clutch, $150.
John Deere Gas Tractor with belt, pulley, single furrow plow and row crop cultivator, $795.
Fordson Super Major diesel tractor with 14' backhoe and loader, $6,000.
TRADES and FINANCING
MAYHEW & STRUTT LTD.
2300 DOUGLAS ST.
386-7704
FORD and RANSOME DEALERS

BUTLER BROS.
EQUIPMENT
KEATING CROSS ROAD
THIS WEEK'S SPECIAL
Used garden tiller, rebuilt $75. Used Howard 300 tiller $195. Used Case 20 h.p. riding tractor with 44" lawnmower $650. Gradall fair condition $4,900.
Phone 652-1121, Local 30

**73 TOOLS AND EQUIPMENT FOR RENT**

RENT IT AT GOLDSTREAM
Exercise at home, rent a bicycle exerciser or belt vibrator. Goldstream Rentals. Ph. 478-4421.

**74 GARDEN SUPPLIES**

**Fertilizer**

VALLEY FARMS CHICKEN manure, 6 yds., $12. Bag, $1. 478-2590. 478-1073.

DUCK MANURE. 50c A BAG. Sidney Duck Farm. 656-6412.

**Plowing, Rotovating and Cultivating**

CUSTOM WORK
Saanich Rentals. Tilling and mowing at competitive rates. All the latest equipment for rent or hire. Call 477-6542 for free estimates.

C. STARCK ROTOVATING, BRUSH and grass cutting, post holes, loading and hauling. 479-3152, 383-1034.

ROB'S ROTOVATING
MOWING, BLADE WORK, LIGHT clearing, etc. 479-2190.

DON'S TRACTOR SERVICE—Plow, cult. rotovate, level 477-3913.

COOPER'S TRACTOR SERVICE Baling, raking, mowing, rotovating. 382-9316.

**Seeds, Bulbs, Plants, Trees, Shrubs**

WATERLILIES, HARDY PERENnials. 4135 Quadra Street, evenings.

**Top Soil, Rocks and Fill**

No. 1 CLEAN TOP SOIL
6 yds. $24
12 yds. $45
Fill, blasted rock, sand and gravel. OK Trucking Co. Ltd., 386-3414

SHREDDED PEAT SOIL, GARDEN sand, manure, gravel, fill. Soil and manure by the sack. E. Rixon Ltd. 479-1937.

VALLEY FARMS SHREDDED peat soil by load. Screened potting soil by bag. 478-2590, 478-1073.

GOVERNMENT TESTED FIRST grade top soil, 7 yards $22.75. Pick you own, $1 yard. 642-3535.

BEST METCHOSIN TOP SOIL, NO clay, no weeds. Layrilx Nurseries. 479-3434.

TOP SOIL, COW MANURE, GARden sand and gravel. 385-4356.

**79 SPORTING GOODS**

WATER SPORTS

"SKI SLIPPER" The Most Wanted Water Ski, fine selection, tow ropes, bridles, vests, etc.
Divers will get the best deal at our store where Victoria's skin diving began.
FRANK WHITE'S
SCUBA SHOP
1319 Douglas St.

SCUBA DIVING
New course now starting. We "SPECIALIZE" in diving and water sport's equipment. LOWEST PRICES on tanks, packs, and regulators. Come in and see.
WEST COAST DIVERS
2533 Government St. 9-5:30

PARTS AND REPAIRS
— FOR —
COLEMAN CAMP STOVES
AND LANTERNS
AT
VICTORIA LAWN MOWER HOSPITAL
834 JOHNSON ST. 386-8336

— SUMMER FUN AHEAD —
Snorkels, swim fins and masks.
RAY'S SPORTS CENTRE
1012 Douglas St. 383-6812

**79 SPORTING GOODS**

RIFLES — PISTOLS — SHOTGUNS
English 12 G.A. ejdm. Ejector $125.50. Winch. Auto. .308 plus 4X, $189.50; Krico .243 Cal. $109.50; new Browning auto., .243 cal., $164.50; Erma Luger .22 cal., $59.95. Over 300 other new and used guns to choose from. First issue of "Gun Facts" now in stock. Start a collection of this informative magazine.
ROBINSON'S
1307 Broad St. 385-3429

"SEA GLIDER" WATER SKIS also fins, snorkels, masks, etc. Peetz Tackle, 574 Johnson St.
Peetz Tackle 574 Johnson St.

CALCUTTA CANE AND BAMBOO Poles for Fishing Rods
Peetz Tackle 574 Johnson St.

**80 BOATS AND MARINE**

BROKERAGE
23' CHRIS CRAFT Cavalier, 185 H.P., F.W. cooled engine, only 60 hours since rebuilt. New upholstery, enclosed head, S.S. sink and stove. Very clean. Try $6495
42' CUSTOM GRENFELL, two sleeping cabins, each with own head, separate galley, oven stove, ice box and grids, twin 200 Crusaders 1967, dual controls with fly bridge. A truly beautiful vessel immaculately kept. Boathouse included at $37,200

CHARTERS
Still time to cruise beautiful B.C. waters in sail or power. Select from one of these, weekly rates.

| | |
|---|---|
| Haida 26 sloops | $295 |
| Thunderbird sloops | $225 |
| Shark sloop | $210 |
| Cal 29 sloops | $145 |
| Sotnagaffer sloop | $250 |
| 36' Twin Screw Cruiser | $550 |
| 30' Twin Screw Cruiser | $450 |
| 34' Single Diesel | $420 |
| 30' Single Gas | $300 |
| 40' Diesel Ketch | $755 |

Sailing is Fun
ADULT SAILING classes continuously in session in Haida 26 sloop. Less than $4.50 per hour.
JUNIOR SAILING classes: Two weeks' instruction in fibreglas Flying Junior sloops, for less than $2.00 per hour. Sail for pleasure and excitement in the newly arrived Aqua Cats. Clocked to 18 knots, unsinkable. Rent at $5.00 hour or buy for $1173.
OAK BAY YACHTS
at the Marina — 386-8213
Exclusive centre for
HAIDA 26—Aqua Cat—Pacific East Yachts—American Marine Grand Banks Diesel Cruisers—Rawson 30—Rawson 26 Kits—Shark 24.
Bank financing up to 5 years. Trades considered.
Open Evenings

SALE PRICES 1968 JOHNSONS
2 YEAR WARRANTY

| | Regular | Sale |
|---|---|---|
| 3 H.P. | $209 | $179.88 |
| 5 H.P. | $253 | $241.88 |
| 6 H.P. | $341 | $288.88 |
| 9½ H.P. | $425 | $376.88 |
| 15 H.P. | $597 | $433.88 |
| 20 HP. | $554 | $473.88 |

EASY TERMS. — TRADES WELCOME.
USED OUTBOARDS
66 Johnson 3 H.P. ..... $135
66 Johnson 6 H.P. ..... $220
67 Johnson 5 H.P. ..... $245
65 Johnson 5 h.p. ..... $265
66 Johnson 9½ H.P. ..... $[illegible]

PACKAGE DEALS
12'8" Glascraft, 1968 Johnson 20 H.P., Remotes and Explorer Trailer. Regular $1460
Sale ..... $1299
14'4" Glascraft De luxe Runabout, 40 H.P. Johnson 1968. Remote controls. Regular $1730
Sale ..... $1380
15'6" Glascraft De luxe Runabout, 49 H.P. Johnson 1968. Remote controls. Regular $1970
Sale ..... $1740
15'6" Glascraft De luxe Runabout 1967 Johnson 50 H.P. Electric Remote controls, Battery. Regular $2329
Sale ..... $2120

USED BOATS AND TRAILERS
19' Cabin Express $395
13' Davidson moulded and fibreglass covered Sports fisherman $140
14' Decked Fisherman with windshield and steering $245
800 lb. Holsclaw Trailer. As new $175
14' Peterborough open $145

ANGUS MARINE
2220 Douglas St. 384-7431

14-FT. FIBREGLASS BOAT. Windshield and boat cover, 40-h.p. Scott outboard, tilt boom trailer, $650. 384-6365.

FOR SALE — 16-FT. MOTOR launch, 20-h.p. Arnolt Marine engine. Fully equipped. Must be seen to be appreciated. Phone 743-3404.

16-FT. BOAT MOTOR AND TRAILer for sale, $350; also 18-ft. fibreglas hull. 839 Sayward Rd. 658-5439.

12 FT. FIBREGLASSED OVER plywood, $75 or offer. Wanted: older 20 h.p. Mercury with controls. Will pay $200. Call 479-6183, 5-7 p.m.

12' BOAT, BARELY USED, DECKed, 5½ h.p. Johnson with reverse. $295. 383-5853.

23 FT. STEEL HULL, DOUBLE ender, licenced, motors, bunks, etc. $850 or other offers. Phone 382-5603.

14 FT. CLINKER, 5 HORSE, Briggs and Stratton motor. Tilt-boom trailer, $350. 478-3801.

16 FT. FIBREGLAS BOAT. 65 H.P. Evinrude motor. Good condition throughout. Phone 743-2404.

19 FT. BOAT, CABIN, MOTOR; 22 ft. boat, cabin, motor. Sell or swap. 384-6719.

**80 BOATS AND MARINE**

M M M M M M M M M

MID SUMMER
FUN TIME SALE!
NEW BOATS PACKAGED AND PRICED TO SELL!
—REGISTERED, READY TO GO—

14K 18053
15'6" DE LUXE ISLANDER Cover green, with sleeper seats, lights, 4-pce Nauslex Top, powered by a new 1968 Merc. 35 h.p. ELEC. Outboard, Controls, marine battery and Box.
Reg. — $2316
"FUN TIME PRICE"
$2088

14K 18052
15'6" ISLANDER with Short Side Wing, full Caravan Top, Sleeper seats, lights, powered a used 1967 MERC. 50 h.p. Full Elec., Merc Controls, Marine battery and Box.
Reg. — $2495
"FUN TIME PRICE"
$2248

14K 18051
15'6" ISLANDER, gold hull with Short Side Wing, full caravan top, sleeper seats, lights, and powered by a Thunderbolt powered 1968 MERC. 65 h.p. Full elec., with controls, marine battery and box. Oh so powerful!
Reg. — $2915
"FUN TIME PRICE"
$2588

14K 18050
14'6" DE LUXE ISLANDER, White hull, brown sleeper seats, lights and Hardware, powered by a '68 MERC. 35 h.p. the time to save and buy is now!
Reg. — $1856
"FUN TIME PRICE"
$1648

14K 18049
14'6" DE LUXE ISLANDER, gold hull, with sleeper seats, lights and powered by a '68 MERC. 35 h.p. ELEC. Outboard, Controls, marine battery and Box.
Reg. — $2095
"FUN TIME PRICE"
$1848

14K 18048
14' DOUBLE EAGLE, red and white back to back unboSOLD
elec. start, single lever controls, marine battery and box.
Reg. — $1510
"FUN TIME PRICE"
$1348

14K 18046
17' DOUBLE EAGLE — the big Deep V, sleeper seats, full caravan top, lights, etc. and powered by the greatest of them all — the '68 MERC 125 h.p. Thunderbolt Outboard, controls, battery, etc.
Reg. — $4305
"FUN TIME PRICE"
$3888

14K 18054
17'4" ISLANDER HARDTOP fully de luxe with a VOLVO
SOLD
want. White and black finish. It's just beautiful!
Reg. — $4895
"FUN TIME PRICE"
$4388

SCOOP!!!
NEW THORNES
CRUSADER
12' Aluminum with '68
MERC. 3.9 HP.
$494

736 Cloverdale
MERCURY
MARINE
385-9822
TRADE
Cars, Boats, Trailers
M M M M M M M M M

CANVAS BOAT DECKING
Up to 9 feet wide.
VICTORIA TENT & AWNING LTD
931 Fisgard St. 382-5215

ORR

## 80 BOATS AND MARINE

CANOE COVE MARINA
Swartz Bay Sidney, B.C.
656-3915

We have many used boat listings moored at our cove. Both power and sail. Come and see us now for your best boating value. Complete marine repair facilities and all-tide haulout.

BUILDERS OF THE FAMOUS BERTRAM AND THE CANOE COVE 38.

AGENTS FOR SHEPHERD AND TROJAN

THE AMAZING WANKEL ROTARY PISTON MARINE ENGINE
Highest power to weigh ratio of any internal combustion engine on the market today. Suitable for auxiliary power in sailing craft up to 30' LOA. Air Cooled and simple to install.

SEE THEM NOW AT
MAYHEW & STRUTT LTD.
2300 DOUGLAS ST.
386-7704

ENGINES, PARTS, REPAIRS

BRIGGS & STRATON, WISCONSIN GOLDEN JET OUTBOARDS
Air Cooled
9 H.P. — $165.00
7 H.P. — $235.00

Seagull Outboards
Sales — Parts — Repairs

VICTORIA LAWNMOWER HOSPITAL
834 Johnson St. 386-8338

BOAT BROKERS
CHRIS CRAFT SALES
VAN ISLE MARINA LTD.
Steve Dickinson
Geoff Simpson
Sidney, B.C. 656-1138

28 FT. AUXILIARY SLOOP, heavy plank hull, cedar on oak, copper fastened. 5 h.p. Kermath engine, new battery, 2 complete sets of sails, sleeps 2. Asking $1,200. 26 ft. power cruiser, 6 cylinder Ford flagship engine, stainless steel tank, propane stove. Sleeps 4 to 5. Boathouse and dinghy. $4,000 complete. Westport Boat Works, Tryon Rd. R.R. No. 1, Sidney. 656-2432.

17' OUTBOARD CABIN CRUISER. Fibreglassed plywood. Very seaworthy East Coast design. Brand new 40 h.p. Johnson Electronatic. Very trim. Fully equipped. Must be seen to be appreciated. Complete with 2 yr. old Explorer trailer. A bargain at $1,950. Ph. 382-7329.

WANTED
Vessel over 40' — Diesel.
B.C. YACHT BROKERS
386-8080

BRONZE DINGHY DAVIS SWIM grid brackets, rudders, propellers and shafts, bearings, "Simplex" trolling gurdies, blocks with hydraulic drives.
SMITH BROS. FOUNDRY & MACHINE WORKS LTD.
621 Pembroke St. 384-1625

20 FT. CABIN CRUISER, NEWLY fibreglassed decks, 8 ft. beam, with head, bunks, drawers and extras, very roomy, complete with 35 h.p. electric start Johnson, for only $1,300. Deep Cove Marina, 10960 Madrona Dr., 656-2810.

The Family that sails together. Sails together and laughs together
BOSUN'S LOCKER
Where the fun of sailing begins.

DOGWOOD CHARTER
45-ft. schooner, available for day cruises. Parties from 10 to 20, $5 per person. Qualified skipper. Phone 479-1144.

SAILBOAT
31' cedar hull, fibreglassed, new Dacron sails, mast, boom, $2250. 656-3179.

ESTATE SALE
16 ft. hardwood hull, windshield and side wing. $225. Deep Cove Marina.

16' FIBREGLAS RUNABOUT WITH top and trailer. 50 H.P. Johnson electric start motor. Good condition. Asking $1,400. Ph. Duncan. 746-3057.

1961 — 44' MONK CAT. DIESEL, fully equipped. 30M. Ostrom, Maple Bay. 743-8940.

177 H.P. CHRYSLER SEA-VEE freshwater cooled, Paragon clutch, $350. 652-2358.

PROPELLERS
REPITCHING REPAIRING
Harbor Machine Shop 383-8551

COVENTRY VICTOR 18-20 H.P. opposed piston gas marine engine. Complete marine unit. 386-7241.

FOR SALE: 12 FT. RUNABOUT, 25 h.p. outboard on a trailer. Fully equipped. $550. 383-5467.

BOAT TRAILERS. LOWEST prices, highest trade-ins. 234 Dallas. 383-8233.

19 FT. OFF SHORE SPORTS fishing outboard cruiser with or without trailer. 656-3974.

1966 12' GLASCRAFT. GOOD condition. Offers. 477-5812.

SKI BOAT, 14'6" FIBREGLASS, 45 h.p. motor and trailer. 477-8291.

FOR CHARTER. NEW LUXURY cruiser. 382-9282.

## 81 TIMBER

43 ACRES FOREST LAND, ¾ mile Cowichan River frontage, $4,000. F. G. Rainsford, 813 Fort St. 382-7322.

WANTED: LOGS—HEMLOCK, FIR or cedar. Felled or standing. Any quantity. Ideal sawmills. 385-0441.

WANTED—STANDING OR FELLED timber. Perry Bros. 473-2530.

REMEMBER CLASSIFIED
has a direct phone
386-2121

# Winning Contract

By HOWARD SCHENKEN and RICHARD L. FREY

The sparkling coup that West produced on this deal belongs to no clearly-defined branch of play but it proves that a defender who keeps abreast of the game can often flummox declarer out of a makeable contract.

South was in three notrump, having correctly jumped there over North's strength-showing rebid of two hearts. West opened the club jack, won by East with the ace. The club eight was returned and after winning the king declarer played four rounds of diamonds, putting West in.

Most defenders would now drive out declarer's club stop. Declarer would then make game with four diamond tricks, two club tricks, the ace and king of spades and a trick in hearts after conceding a trick to the ace. Realizing this West exited with the nine of spades!

South could see eight winners and, unlike West, he did not know that the heart ace was well-placed. As it seemed that the spade queen was with East, declarer won the nine of spades with dummy's king and finessed the jack on the next round. This lost to West's queen and now the defender reverted to clubs to establish the setting trick.

Of course, there was no guarantee that West's stratagem would succeed. West didn't even know that declarer held the spade jack. But he did know that the routine play of a club would fail.

(A Bell-McClure Syndicate Feature)

Vul: None

NORTH (D)
♠ K 8
♡ K J 9 3
◇ A K Q 7 4
♣ 5 4

WEST
♠ Q 10 9 3
♡ A
◇ J 8 6 3
♣ J 10 9 7

EAST
♠ 6 5
♡ Q 10 8 6 2
◇ 10 5
♣ A 8 2

SOUTH
♠ A J 7 4 2
♡ 7 5 4
◇ 9 2
♣ K Q 6 3

The bidding:

| North | East | South | West |
|---|---|---|---|
| 1 ◇ | Pass | 1 ♣ | Pass |
| 2 ♡ | Pass | 3 NT | All pass |

Opening lead: Club jack

## 82 MISCELLANEOUS FOR SALE

JULY CLEARANCE SALE

Reconditioned Underwood Printing Calculator, multiply and divide. Special now at $195 full price. Fully guaranteed.

Reconditioned Remington 17 Standard Typewriter, guaranteed as new. $69.50 full price. Fifteen other reconditioned typewriters to choose during this sale.

Smith Corona Portable Typewriter, fully reconditioned and guaranteed. Priced at only $39.50 during this sale. Seven other portables at special low prices.

Reconditioned Underwood Electric Typewriter, fully guaranteed. Unbelievably low priced at just $79.50. Better hurry on this. Six other used electric typewriters in stock and priced to clear during this sale.

Remington Noiseless Typewriter, fully reconditioned and guaranteed. Full price only $39.50.

Underwood Electric Adding Machine, completely reconditioned and guaranteed. Full price only $79.50. Other used adders in stock from $59.50.

Victoria headquarters for Rebuilt IBM Electric Typewriters guaranteed as new. Choice of type style and carriage. Save $110 on Selectrics, $130 on Standards.

Remington Electric Typewriter, carbon ribbon, completely reconditioned and guaranteed, $89.50.

CITY OFFICE EQUIPMENT LTD.
638 Yates St. 386-8256

GARDEN SPECIALS

Melnor Sprinklers, from ..... $3.95
Metal Grass Rakes ..... $1.79
Garden Rake ..... $1.79
Edger ..... $2.60
50' Garden Hose ..... $1.59
Small Hand Trowels, Rakes, etc., each ..... .95
1-Gallon Gas Can ..... $1.50
1½-Gallon Gas Can with built-in measure for oil mixture ..... $3.45

VICTORIA LAWNMOWER HOSPITAL
834 Johnson St. 386-8338

SUIT SPECIAL
Les Palmer has done it again.
FOR ONLY $49.50
You can have a pure wool worsted suit with a permanent crease trouser that's meticulously tailored to suit you.
ONLY $49.50
At
Les Palmer Limited
714 View Street
382-2825

IT PAYS TO SHOP
Check our prices before you buy. 2-piece chesterfields, new, $129 to $199; Convertos, $49 to $69.50; Platform rockers, $39; Recliners, $39 to $79; 5-piece dining room suites, $89 and $169; Round maple table with leaf and 4 chairs, $169; 5-piece Duncan Phyfe suites, $89 to $198; Bedroom suites complete, $88 to $228; Bunk beds, $75; Chest of drawers, $12.50 to $39; Dressers, $12.50 to $80; Small roll top, $75; China cabinets, $49 to $149; Corner china cabinet, $144; Portable TVs, $79 and $85; Refrigerators, $25 to $119; Floor polishers, $9.50 to $19; 5-piece kitchen suites, $29 to $59; Students desks, $12.50 to $27.50; Bookshelves, $9.50 to $27.50; Console table, $49; Cafe leg table, $39; 9x12 rugs, $29 to $65; 6x9 rugs, $15.88 to $49; Cedar chest, $38; Dimplex heater, $34.50; Mixmaster, $19.50.

PANDORA USED FURNITURE
1080 Pandora 383-6319

Electrolux, like new ..... $32.50
2 Upright Hoovers, rebuilt, Each ..... $32.95
Late model Electrolux 3-brush shampoo unit, only ..... $95
Sunbeam Steam Irons, Reg. $26.40. With exchange ..... $19.75
ALL VAC'S — 388-6444
943 Yates Street

USED FLOWER MOWERS
From $29.50
REED'S SAW REPAIR
622 Fisgard Street

GINA'S FASHIONS
½ off summer dresses and suits. Open 6 days a week, Thurs. and Fri. till 9. 386-9714.

ARTISTS! 50 PER CENT Savings on Acrylic Art Supplies
DICKER-MARTENS PAINT Co. Ltd.
1303 Wharf (foot of Yates) 383-5858

MUST SELL — 21-INCH CHISholm T.V., console model with book shelf. In good shape, $50. 384-3760.

FOSTER FURS, EST. 1895
AUGUST FUR SALE ON NOW!
Watch for Window Specials
722 Yates St. Phone 388-2114

YOUTH'S MATCHING DRESSER and drawer set. Excellent. Dull walnut. 21" Baycrest T.V. 477-1836.

30" X 40" SCREEN, KODAK splicer, 4-bulb light bar, $25 or nearest offer. 386-3688.

WANT ALUMINUM WINDOWS?
We change any old window to new aluminum. 386-3022.

FRIGIDAIRE FRIDGE, CROSSTOP freezer. Excellent, $75. 385-7042.

WATER FUN TIME
INFLATABLE SWIM POOL —Large enough for kiddies to swim. Size 50 inch. dia. by 15 inches deep—$3.95.
SWIM FINS—Adjustable ankle strap, kids' sizes—$2.49.
ADULTS' SWIM FINS — Moulded foot type for comfort—$5.29.
DIVING MASK — with tempered safety glass lens—from $2.69.
PLASTIC AIR MATTRESS—For poolside comfort and fun—$1.49.
SPENCERS STORES LTD.
1110 Gov't. St. 1420 Doug. St.

USED SPECIALS
GOLD Ride-a-bed, new condition $129
McCLARY Fridge with cross-top freezer ..... $49
MODERN dinette with 6 new chairs ..... $88
3-PIECE bedroom suite with new quilted mattress ..... $99
The TRADERS FURNITURE and APPLIANCES
1100 Quadra at Fort 388-5284
Lots of Free Parking
Open Nightly 'til 9 p.m.

DO YOU WANT TO SAVE MONEY ON
—Speed Queen washer-dryer
—Electric — oil — gas ranges
—Refrigerators
—Dishwashers
—Freezers
—Color TV
—Stereo
Come in or call "GEORGE" for the best deal in town before YOU buy YOUR Appliance.
—EASY TERMS—
ROYAL APPLIANCES
728 Johnson 386-9021

BEEF SPECIAL
Grain fed beef ..... lb. 47c
SUMMER PAC
50 lbs. ..... $29.95
ALBERTA MEAT DISTRIBUTORS LTD.
1811 Cook St. 383-3012

SALE — USED MOWERS
1—17" ATCO (like new) ..... $145
1—20" ATCO reel ..... $115
1—18" JACOBSEN reel ..... $65
1—18" LAWNBOY rotary ..... $45
4—19" DEMON reel ..... $35
B.C. POWER MOWER SALES AND SERVICE
832 Fisgard St. 382-6513

FIBREGLAS
Resin ..... Gal. $6.95
6-oz. x 38" Cloth— Lin. yard ..... $1.35
PELAGIC PACIFIC LTD.
4 Huron Street 386-1811

ABEL TRADING
Old books, curios, stained leaded windows, 32 volt ship generator, table saw and motor, box spring and mattress, doors, windows, miscellaneous. Look around our warehouse, 422 John St. 8:30 a.m. to 6 p.m. including Saturdays. 388-6341.

"PRICE IS RIGHT"
Lawnmowers and shears precision-sharpened by an expert. All types of mower repairs.
New and Used Mowers Bought and Sold
PRICE'S KEY SHOP
817 Fort Street 384-8221

EASY SPIN DRY WASHER, $25; Kneehole desk, $12; rotary lawn mower, $32; 8-piece solid oak dining room suite, $175; 3-piece bedroom suite with box spring and mattress, $180; 2 mahogany night tables, Andrew Malcolm, $40 each. 477-2116.

GIRL'S BIKE, $15; SINGER portable sewing machine, $19; 17½ ft. rose British India runner and foam underpad, $100; kitchen counter, $10; camp freezer, $5; trike, $7; unusual hand-painted glass fireplace screen, $75. 382-9595.

130 KINDS OF CHEESE
80 KINDS OF SAUSAGE
CHEESE CELLAR
14 Centennial Square

WESTINGHOUSE DRYER, $50; large car top carrier, $9; baby tenda, $4; folding gate, $2; 2 burner camp stove, $9.50; blower fan and motor, $27; 386-8620 after 5 p.m.

CAFE EQUIPMENT. HOTPOINT double waffle iron; Moffat potato chip fryer; 7 swivel counter seats; platters and sundries; all in good condition at less than half cost. 479-6720.

CASH REGISTERS, ADDING MAchines etc. Most makes, new and reconditioned. Anker agent. Owen Ions and Richardson Ltd., 919 Johnson St. Phone 383-8853.

A.B.C. ELECTRIC — 383-7221
New and rebuilt Appliances. Vacuum cleaners, polishers, etc. One year warranty, good selection. Reasonable prices. 821 Fort St.

35 MM CAMERA, 5 LENSES, film. Oil range, 30-gal. glass lined, HW tank. 2—21" TVs, as is. GE auto washer. 383-1698.

OVER STUFFED SOFA AND TWO chairs, occasional and sectional chairs, davenp, small couch, lamps. Admiral T.V., oil stove. 383-0795.

ALMOST NEW 11 CU. FT. ROY fridge, 67 pounds, cross-top freezer. $119, terms and trade. 384-7813. All Temp.

8" TABLE SAW AND STAND $75; lawn mower $20; antique brass coal box $40; Pewter tea service $30. 656-1071.

CHESTS OF DRAWERS, GOOD quality, light finish, large bookcases, hand mower, large coffee table, light finish, as new. 386-6000.

WORN ONLY ONCE, SIZE 14 graduation formal, $30; wedding dress, $15. 656-9430.

600 USED CLEAN RED BRICKS; oil heater and 45 gallon drum. 656-3420.

FOR SALE: SIZE 11 WEDDING dress, coat train, 87 in. long, veil, head piece, used once, $75. 382-3289.

ANTIQUE HALL STAND WITH mirror; 2 pair of drapes; small hall stand. 386-2080.

FOR SALE: G.E. WEBSTER COMpressor with 2 gallon tank. Phone after 6. 479-7093.

McCLARY EASY WRINGER WASHer. Excellent working condition. 477-4842 after 6.

19 IN. SILVERTONE PORTABLE TV. Excellent working order. 386-0692.

PORTABLE UNDERWOOD TYPEwriter, Elden car racing set; both like new. 386-8177.

TEARDROP CAMPING TRAILER $135. Polaroid Land camera $20. 3-car racing set $10. 479-2640.

BUTTONS "N" BOWS
Fabrics, Laces, Trimmings.
2867 Foul Bay Rd. 383-4261

FRIGIDAIRE, $100.
384-3142.

LARGE CAR-TOP CARRIER, suitable for station wagon. 383-6249.

WOMEN'S ICE SKATES, SIZE 9, good condition, $9. 384-8722 after 7.

SPARTON STEREO COMBINAtion walnut cabinet. 479-6959.

4-CYCLE BRIGGS AND STRATTON $30 or offer. Phone 477-3696.

REFRIGERATOR IN GOOD CONdition, $25. 383-6956 after 10 a.m.

TRANSPARENT APPLES AND logans. 656-3876.

CRESTLINE PORTABLE AIR cooler. 479-6607.

EXCELLENT OFFICE TYPING desk, locked filing drawers, modern design. 386-6000.

MISCELLANEOUS GOOD FURNIture and rugs. 478-9264.

CHILDREN'S SAND BOXES, 4'x4'x8", $8 del. with sand. 383-0047.

8" TABLE SAW WITH STAND and motor, $45. 477-5969.

PORTABLE SEWING MACHINE, $35. 383-0272.

MASONRY INCINERATORS
$13.95 installed. 388-3107

X X X X X X X X X X X X

LAWN FURNITURE SPECIALS

De Luxe (Plastic Arms) LAWN CHAIRS
$4.99

De Luxe CHAISE LOUNGE
$7.99

CLEARANCE of SCHOOL SUPPLIES

Styrofoam PICNIC COOLERS
2 sizes
$2.49 and $4.99

TILLER and LAWN MOWER CLEARANCE

LIKE NEW
12-CU. FT. ZENITH FRIDGE
Reg. $234.95
SALE $199.95

PAINT SALE
AT ½ PRICE

FLEETWOOD
Portable TV
$75.00

MARSHALL WELLS
724 Fort St. 384-1021

X X X X X X X X X X X X

A A A A A A A A A A A A
STANDARD'S BARGAIN ANNEX
USED FURNITURE SPECIALS
5-pcs. Dinette Suite, swivel chairs, for ..... $34.00
2-pce. Wing-Back Chesterfield Suite, grey slip covers ..... 49.50
Hide-a-Bed, like new ..... 99.50
1-pce. Sectional Suite ..... 59.50
USED APPLIANCES, TOO!
Frigidaire 30-in. Electric Range 49.00
Frigidaire Dishwasher, front loading ..... 89.00
GE Hi-Fi Record Player ..... 69.00
24-in. Findlay Electric Range, with Rotisserie, reg. 279.00 ..... 189.00
STANDARD FURNITURE BARGAIN ANNEX
843 Pandora (Opp. B.C. Hydro)
A A A A A A A A A A A A

ANOTHER CONTRACT CARPET OPPORTUNITY
We have received an order for a large quantity of nylon 50" carpet for a hotel. This must be placed by July 31st. If you want carpet for your home, place your order to come from the mill with this hotel order and you will buy it at the contract price, one color only—gold with a brown fleck. Regular retail price $11.95. Contract price only $8.50 sq. yd.
HUMBERS OF BASTION SQUARE
385-1436

KENT'S LTD.
USED SPECIALS
Used radios from $8.95. Used Transistor radios with pillow speaker, $10. Used T.V.'s from $35. Used Beatly floor (Mangle) ironer, $20. Used tape-recorders from $88. Used Record players from $15.
KENT'S LTD.
742 FORT STREET
SALES — 382-7140 — RENTALS
SERVICE — 388-4513

GE CANISTER-TYPE VACUUM CLEANER
Strong 4 amp motor, wide mouth dirt bag which can be emptied or disposed of.
$49.95
WOODWARD'S APPLIANCES
2nd floor, Mayfair

1956 PONTIAC, $75. BUNK BEDS, $10; New coffee table, $30; utility trailer, $35; age 9 boy's bike, $15; pet Gerbils, watercolor paintings; 5-gallon aquarium and accessories. Bathroom sink and taps; old rugs; lawn roller; paper mache clown. 383-2608.

EXTRA SPECIAL
FREEZER BREAD
10-15 oz. bread, $1.49
18-24 oz. bread, $2.29
Free Delivery
Phone 479-2504
650 West Burnside

GRAHAM'S QUALITY MEATS
NOW AT
GRAHAM'S
OAK BAY LOCKERS
2044 Oak Bay Ave. 386-3208

OAK BAY LOCKERS
NOW UNDER
NEW OWNERSHIP
GRAHAM MEATS
2044 Oak Bay Ave. 386-3208

NEW COLORS AND PRODUCTS in SPRAY BOMBS. Auto enamels, wrinkle finishes, fluorescents, metallics and candy apples. J. J. ROSS & SONS LTD. 749 Pandora Ave. Phone 383-3413. for estimates on painting and decorating.

MAYTAG
HALO-OF-HEAT DRYER
$139.95
BUTLER BROTHERS
1720 Douglas 382-6911

EPOXY MARINE PAINTS ARE best for your boat. Choose from two reliable brands, Steelcote or Plecto, and a wide range of colors, at Industrial Plastics Ltd., 2105 Douglas St.

RUG LOOK "NEW" — IT'S SO easy with Rug-Mate stain removing rug shampoo. Rent electric Shampooer for $1. Clark and Pattison, 560 Princess St. See our ad under Painters for other supplies.

WE BUY and SELL AT
The People's Store
PEOPLE'S TRADING POST
2810 Trans-Canada Highway
Phone 478-3820
Open Sunday 1-5 p.m.

NEW AND USED WASHERS AND dryers. Island Washer Sales and Service. 675 Chatham. 382-6413.

60-IN. DOUBLE OVEN ELECTRIC stove, good condition, $80; fridge, $25; wringer washer, $18; buffet, $60; dinette suite, $25; TV, $40; gas stove, $35. 388-4047.

BRAY REFRIGERATION LTD.
8-ft. and 12-ft. Self-Service Freezers.
8-ft. and 12-ft. Dairy, Produce.
Metal Sectional Walk-in Cooler.
1808 Cook Street 384-7420

FREE TOUCH-TYPING COURSE with the purchase of new Olympia, Underwood, Remington or R.C.M. portables. Island Business Machines 1063 Douglas.

VICTORIA WEST BAKERY. COME on over and try our products, the quality is excellent, the prices are reasonable, 4 doz. cookies for 99c. 418 Craigflower Rd. 385-9534.

CLOSE-OUT SALE, NEW BIKES, trikes, wagons, accessories, fishing equipment. Greatly reduced. 386-7012. Burnside Bicycle.

FREEZER OWNERS!!!
Ranch-raised fryer rabbits, whole or cut, 50c per pound for 6 or more delivered. 658-3947 or 652-1810.

LEAVING THE ISLAND, SELLING furniture, etc., miscellaneous. Come look around. 2940 Queenston St., 383-7617.

RASPBERRIES.
Phone eves. 479-8567.

SPECIAL —ONLY $3.65 GALLON. Babe's Honey, 1808 Lansdowne.

MOWER SALE
30-DAY WARRANTY
11 Rebuilt rotaries from ..... $29.50
16 Rebuilt Reels from $39.50
1-14" Suffolk Reel, Drum Drive ..... $95
1-18" Homko reel ..... $85
18" Jacobsen rotary with bag pickup ..... $85
1-25" Riding rotary ..... $175
Rebuilt 4-cycle Engines from 2 to 10 H.P. ..$39.50 and up
Hand Mowers from $10
COLEMAN CAMP STOVE AND LANTERNS PARTS AND REPAIRS.
6" and 8" Pneumatic wheels and tires from $18.50 each.
Air Cooled Engines Part and Repairs
SHARPENING Lawnmowers, Shears, Saws, etc.
VICTORIA LAWNMOWER HOSPITAL
834 Johnson St. 386-8338

USED APPLIANCE SPECIALS
8 CU. FT. KELVINATOR with cross-top freezer, door shelves, etc., in nice condition ..... $89.00
8 CU. FT. COOLERATOR with cross-top freezer, door shelves, butter recess, etc., in top condition ..... $89.00
8 CU. FT. ADMIRAL, late model compact, 24" wide, with full size luxe interior ..... $119.00
8 CU. FT. KELVINATOR older style refrigerator but in perfect condition ..... $39.00
7 CU. FT. FRIGIDAIRE summer damp special ..... $39.00
C. TAYLER
707 Johnson St. 383-3281

GLIDDEN PAINT CENTRE
SPECIAL
WALLPAPER SALE
All Patterns in Stock
20 per cent OFF
Glidden Exterior Latex Spred House Paint. Reg. 12.45 gallon. ON SALE, NOW $8.95
Interior "Dripless" Latex white and colors.
SPECIAL, $3.99 gallon
Lambswool Stucco Rollers.
40 per cent OFF

20', 28', 32' ALUMINUM LADDERS also 5' and 6' steps. STILL THE BEST BUY IN TOWN.

2" and 4" WREN Brushes, $1.35 and $2.95.

540 FORT ST. 384-1914

EATON'S
BARGAIN CENTRE
WAREHOUSE
707 View Street

Shop for Furniture and Appliances at Everyday Low, Low Prices.

Budget Terms Available Through Eaton's Accounts Office, Third Floor.

USED SPECIALS
FRIGIDAIRE Refrigerator, cross the top freezer. Twin porcelain crispers, lazy out ice cube tray. A-1 condition. ..... $89.95
USED TELEVISIONS, reconditioned and guaranteed, from ..... $30.00
MAIS
FURNITURE AND APPLIANCES
1821 COOK ST.
383-3418

VALLEY MEAT MARKET
FREEZER MEAT
ALL RED AND BLUE BRAND BEEF
FRONTS ..... 49c LB.
SIDES ..... 59c LB.
HINDS ..... 69c LB.
SIDES OF PORK ..49c LB.
OPEN SUNDAYS
8081 Happy Valley Rd. at Latoria
478-1021

SALE — HONOURABLE ANCIENT pieces Oriental and Occidental blown glass bottles, brass, china, chairs, old English warming pan, grandfather clock, etc., etc. One week only at 312 Yates St. at Wharf, one block from P.O., one block from Bastion Square. Tel. 383-6812 eves.

AVENUE DRESS SHOP. TRAVEL time dresses and dresses for the mother of the bride. Sizes 12½-24½ and sizes 10-20. Clearance sale continues of spring and summer fashions until end of the month. Closed Mondays. Oak Bay at Monterey. 386-3523.

THE BRITISH UPHOLSTERY Shop. Personal calls with upholstery fabrics and slip covers without obligation. Also available: 1 piece slip cover set, $200; round needle point stools available. 2 piece floral set, $229.

"MEAT" AT McCOLLS
Old Country Sice Sausage
Mealie Pudding—Black Pudding
ALL 59c lb.
208 Menzies 383-1611

8" TILTING ARBOR BEAVER saw; ¾ h.p. motor; 6 cu. ft. Leonard fridge; Conn trumpet. 383-6166.

RECONDITIONED TYPEWRITERS. Full warranty, reasonably priced. Turner Business Machines, 804-9145. 3014 Yates.

FERBANK FARM
1180 Royal Oak Ave.
Fresh Killed Poultry.
Home Freezer Specials.

INGLIS AUTOMATIC WASHER with SUDSAVER, good condition. $100, or dishwasher. 386-0868.

A REAL HAIR WIG. NEARLY new, light brown, cost $70, sell reasonable. What offers? 382-1634.

OLYMPUS PEN-EE CAMERA, split frame, flash attachment, nearly new. $45 or offer. 382-1686.

SINGLE HOLLYWOOD BED, GOOD condition, green wool rug, 9x12 and underpad. Reasonable. 478-5386.

SINGER SEWING MACHINE with cabinet and stool, $69. 904 Esquimalt Rd. 389-7712, 383-1780.

DRIFTWOOD COFFEE TABLE, glass top, $100; needlepoint stool, $50; baby's playpen, $10. 382-6265.

VICTORIA MEAT MARKET
STRETCHES your food dollar.
625 JOHNSON STREET

DANCE SUPPLY WOOL SHOP Hand-knitted baby sets, etc. 781 Fort. 383-6815.

FREEZER BREAD, 10-15 OZ., $1.45; 18-24 oz., $2.29. Free delivery. 479-5402.

ELECTRIC STOVE, FRIDGE, KITchen set, bedroom suite, dining room suite. 388-6340.

VAN-ISLE—VARIETY
Washers — elec. ranges and fridges
945 Kings Rd. 384-4336

7 CU. FT. VIKING FRIDGE, $39. 384-7813. All Temp.

GO-CART FRAME $25 OR OFFER. Phone 477-3696.

GENUINE FUR RUGS.
389-7195

SPECIAL, 1890 N. HALF, 8690. Nero coins, 534 Johnson St.

WOODWARD'S
USED FURNITURE AND APPLIANCES
799 PANDORA AVENUE
386-3322, Local 216, 219

SUMMER CLEARANCE OF RECONDITIONED POWER MOWERS
REEL Type ..... $29.88 up
ROTARY ..... $15.00 up
These mowers have been serviced (sharpened, oil changed, tuned up) and are ready to go.

SUMMER OUTDOOR FURNITURE CLEARANCE CONTINUES
Garden Swings ..... $88.00
33" Umbrella Tables ..$13.88
Folding Chairs ...$8.88 and $15.88
Chaise Lounges $21.88 and $26.88
Chair Cushions ..... $3.38

RECONDITIONED AUTOMATIC WASHERS
1 SPEED QUEEN, 2 cycles, brisk and gentle agitator action ..... $139.95
1 G.E. Filter Flo ..... $119.95
1 McCLARY-EASY, 3 cycles, 2 speed ..$169.95
1 WESTINGHOUSE Laundromat ..... $89.95

RECONDITIONED REFRIGERATORS
1 G.E., 10 cu. ft., left hand door ..... $94.95
1 KELVINATOR, 10 cu. ft., zero zone ..... $129.95
1 FRIGIDAIRE, 10 cu. ft., zero zone ..... $89.95
WOODWARD'S

BIG DISCOUNTS ON ALL FOODS At Oakcrest Foods, 2473 Quadra. Mon.-Tues., "Til 8 p.m. Often Cost-Not, Never Equalled. The Original Discount Store. We Reserve the Right to Limit Quantities. Canada Choice Lean Round Steaks, Oakcrest Discount Price, lb. 79c; Local, fresh, traypack Fowl, Oakcrest Discount Price, lb. 27c; Young Beef Sliced Liver, Oakcrest Discount Price, lb. 39c; Canada Choice Ground Beef, Oakcrest Discount Price, 2 lbs. 89c; Tulip Margarine, Oakcrest Discount Price, lb. 19c; Heinz Baby Foods, Oakcrest Discount Price, 6 tins, 59c; Puritan Fancy Tomato or Veg. Soup, Oakcrest Discount Price, tin, 10c; Milko Instant Skim Milk Powder, Oakcrest Discount Price, 5 lbs., $1.49; No. 1 New Potatoes, Local, Oakcrest Discount Price, 10 lbs., 39c; No. 1 Golden Ripe Bananas, Oakcrest Discount Price, 10c lb.; Chicken Loaf, Mac 'n Cheese, Jellied Chicken Cooked Meats, By the piece, Oakcrest Discount Price, lb., 49c.

CLEARANCE SALE
Reconditioned Used Power Mowers. All makes of Quality Mowers.
14" Atco — 17" Atco
20" Atco — 24" Suffolk
22" Suffolk — 24" Greens
24" Ransomes — 28" Simpson Sears
25" Savage — 28" Maxwell
Jari Chief Sickle Mower
Jari Monarch
PRICED FROM AS LOW AS $25.00
CALL IN AND SEE US NOW
MAYHEW & STRUTT LTD.
2300 Douglas St.
388-7704
ATCO . . . RANSOMES . . . JARI

HARVEY'S MEAT
HARVEY'S banquet style Rib Roast, lb. ..... $1.29
HARVEY'S Chuck Steaks for Bar-B-Que, lb. ..... 79c
HARVEY'S sliced Side Bacon, lb. ..... 79c
FREEZER SPECIALS
Sides of tender young standard beef, lb. ..... 59c
Sides of Pork, lb. ..... 49c
HARVEY'S
Fine Meats Ltd.
2709 Quadra St. 383-2031
CLOSED WEDNESDAYS
Free Parking At the Door

HELP!
20 Used Sewing Machines to sell. Treadle machines, $17.50 to $25. Singer portable electrics, $25 to $45. Zig-Zag portables, $39-$79-$89.50.
Many more to choose from.
25 per cent off new typewriters.
Sawyer Sewing Machine Ltd.
811 Fort St. 388-4258

WHEELCHAIRS
FOR SALE OR RENT
BY THE DAY — WEEK — MONTH
SURGICAL SUPPLIES LTD.
A division of McGill & Orme
1012 Broad Street 384-8423

SPECIAL SALE OF SLIGHTLY blemished appliances. Cooker-fryer, regular $24.95, now $15.95. Kettle, regular $13.95 — $7.95. De luxe blender, regular $49.50—$27.95. Teflon popcorn popper, regular $9.50—$4.95. Many values. Prices to clear. Sunbeam Appliance Service Company, 1912 Pandora Ave. 383-6543.

RECONDITIONED ATCO'S for sale, 4-cycle and 2-cycle, 20".
LAWNMOWERS SHARPENED AND REPAIRED
FREE PICK-UP AND DELIVERY
IDEAL LAWN EQUIPMENT
1840 Cedar Hill X Rds. 477-6321

GOING CAMPING? See our selection of sleeping bags. Celacloud to down filled from $12.95 to $100.95. Also, stoves, heaters, lanterns, hatchets, Trapper Nelson Pack boards, tote-a-Tot frames, etc.
ROBINSON'S
1307 Broad 385-3439

2 USED ROTARY LAWN MOWERS $35 each; used rototiller, $85; band saw—and 2 blades, $195.; extra blades, $3.50 each; wooden lawn chairs, $2.49 ea.; 1x6 hemlock shelving, 8' and 10', 8c lin. ft. Goldstream Rentals. 478-4421.

VICTORIA'S BEST
COMPLETE FREEZING SERVICE
GRAHAM'S
OAK BAY LOCKERS
2044 Oak Bay Ave. 386-3208

ROUND OAK TABLE, 6 CHAIRS, baby sets, rocking chair. 385-3126.

FOR SALE — A KNIT KING knitting machine. 479-2337.

PICKLING CUCUMBERS, $1 PER pail. 656-3518.

18" BASN SHAKES—$14 A SQUARE or $16 delivered. 386-8088 or 478-2633.

## 83 MISCELLANEOUS WANTED

USED DOORS AND WINDOWS. Millstream Road Supplies. 478-1982.

WANTED, COLEMAN CAMP stove. Phone 478-4186.

TRAILER HITCH FOR VOLKSwagen sedan. 477-6490.

## 83 MISCELLANEOUS WANTED

COUNTRY AND CITY AUCTIONS
CASH — CASH — CASH
For furnishings, tools or what have you
DAILY PICKUP SERVICE
FREE APPRAISALS
478-1213
SALES EVERY SATURDAY 1 P.M.

NEED CASH?
Cash paid for good tools, cameras, all types of musical instruments. What have you? Island Trading NOW AT 629 JOHNSON Street just down from Douglas. 386-5504.

FOR MONEY IN A HURRY, WE buy or loan money on tools, guns and musical instruments. Broad-Johnson Trading Centre, 617-619 Johnson Street (opposite Pet Shop) 386-6512.

THE SALVATION ARMY
Men's Social Service and Rehabilitation Centre need your used furniture, clothing, household goods, paper, etc., to carry on our Social Program. Please phone 386-3285.

BEST CASH PRICES FOR MIScellaneous furniture, pictures, china, etc. Reliable Used Furniture, phone 385-6714. 341 Johnson Street.

CASH FOR MISCELLANEOUS goods and furniture for auction. Anderson's Auction 1329 Esquimalt Rd. 384-2641, 479-2034.

SEXTANTS, SURVEYOR'S INSTRUMENTS, builder's levels, etc., sold on consignment. Trade Wind Enterprises, 1847 Douglas. 386-1941.

SINGLE HOLLYWOOD BED, dresser, table, rug, bedding—in good condition but reasonable. 385-7203.

CHILD'S SPRING HORSE OR GYM swing set in good condition. Phone 382-4876.

BUY—SELL—APPRAISE
LUNDS AUCTIONEERS
626 Fort 386-3959

MAYNARD'S AUCTIONEERS
Cash offers on all types of furnishings. 388-5191.

APARTMENT SIZE HOOVER combination washer-spin dryer. Good condition. Phone 384-6862.

LARGE, PLAIN CARPET AND hall runner, approximately 20' long. Ph. 477-4131.

GOOD BOOKS ALWAYS BOUGHT
HAUNTED BOOKSHOP
665 Fort 383-1427

KELSHAW'S
CASH FOR FURNISHINGS
384-8441

JUNK CARS
And Bodies Hauled
Williams 382-5896

DUNCAN-PHYFE COFFEE table, end tables, good condition. 383-5072.

WE WILL BUY YOUR USED sewing machine for cash if suited for rentals. 383-7712, 383-1780.

REFRIGERATORS AND FREEZERS BOUGHT. 384-7813. All-Temp.

GRAY WIG.
382-6931.

## 84 SWAPS

SWAP NEW COLOR T.V. OR 2-way color combinations and cash for a 14'-18' Fibreglas outboard with 35-50 h.p. motor, electric start preferred. 386-8008.

1958 CHEV. ½-TON TRUCK FOR boat, camping trailer, partial payment on Saanich property, cash or ?. 386-3974.

3½ ACRES OF LAND AND LARGE house on Upper Ganges Rd. on Salt Spring Island. Cash or what? 464 Lampson St., Esquimalt.

'61 OLDS. A-1 FOR SMALL CAR or truck and cash. 478-6869, 4339 Happy Valley Rd.

USE OF ¼ ACRE LAND FOR gardener in exchange for preparing land for owner. 383-2882.

SMALL CAR, AUTOMATIC, FOR cash or ? 386-3922.

20' CABIN BOAT FOR SMALLER boat or trailer. 479-6961. 504 Kay St.

##

100 CARS FOR SALE

NATIONAL MOTORS

SHOP THE BIG LOT for the BEST SELECTION and LOWEST PRICES

WE HAVE TO REDUCE PRICES NOW OUT THEY GO !

67 CORONET 500 2-Door Hardtop. V-8, automatic transmission, power steering and brakes, custom radio, bucket seats. Reg. $3395 .. NOW $3175

67 METEOR Montcalm 2-Door Hardtop. V-8, automatic transmission, power steering and brakes, custom radio. Low mileage. Reg. $3495 .. NOW $3195

67 PONTIAC Grand Parisienne 2-Door Hardtop. Big V-8 motor, automatic console shift, power steering and brakes, hide-a-way lights. A luxury vehicle, like new. Reg. $3795 .. NOW $3483

66 BUICK Le Sabre 4-Door Hardtop. V-8, automatic transmission, power steering and brakes, custom radio, white walls. Reg. $3395 .. NOW $2994

65 PLYMOUTH Fury 2-Door Hardtop. V-8, automatic transmission, power steering and brakes, custom radio. Reg. $2395.

65 CHEVROLET Impala 2-Door Hardtop. Big V-8, 4 on the floor, power steering and brakes, custom radio, executive roof. Reg. $2695 .. NOW $2444

65 GALAXIE 500 X.L. 2-Door Hardtop. V-8, automatic transmission, push button radio, power brakes and steering. Reg. $2495 .. NOW $2280

64 CHRYSLER Windsor 4-Door Hardtop. V-8, automatic transmission, power steering and brakes, custom radio. One owner. Reg. $2295 .. NOW $2150

STATION WAGONS GALORE ! !

67 COMET Station Wagon. 6-cylinder, automatic transmission, radio. Reg. $2895 .. NOW $2684

66 DODGE 880 Polara. Top of series model, every conceivable luxury option. Cost new $5300. Reg. $3295 .. NOW $2995

66 TOYOTA 4-Door Wagon. Full size unit. Finished in silver metallic. Reg. $2395 .. NOW $2160

65 RENAULT Wagon. Good economy in this well maintained unit. Reg. $895 .... NOW $695

64 FALCON Wagon. 6-cylinder, standard transmission, vinyl interior. Reg. $1695 .. NOW $1366

64 JEEP Station Wagon. Overhead cam "6", no-slip rear axle, very rugged unit. Reg. $1895 .. NOW $1675

64 VOLKSWAGEN 1500 Station Wagon. Grey with matching interior. Reg. $1595 .. NOW $1355

64 PONTIAC 4-Door Wagon. V-8, automatic transmission, power steering, radio Reg. $2195 .. NOW $1899

63 FORD Falcon Wagon. 6-cylinder, standard transmission, radio. Reg. $1195 .. NOW $1075

61 FORD Station Wagon. V-8, automatic transmission, radio. Reconditioned. NOW ..... $1195

58 RAMBLER Station Wagon. Reg. $685 .... NOW $267

—NATIONAL— CHRYSLER-DODGE 819 YATES STREET 384-8174

100 CARS FOR SALE

NATIONAL MOTORS

SHOP THE BIG LOT for the BEST SELECTION and LOWEST PRICES

WE HAVE TO REDUCE PRICES NOW OUT THEY GO ! !

COMPACTS

67 DART G.T. 2-Door Hardtop. Big slant six motor, automatic transmission, custom radio, bucket seats. Reg. $2995 .. NOW $2775

65 ACADIAN 2-Door Coupe. 6-cylinder, automatic transmission. Only 21,000 one-owner miles. Reg. $1995 .. NOW $1844

64 VALIANT 4-Door Sedan. V-8, automatic transmission, custom radio. Reg. $1695 .. NOW $1477

64 RAMBLER 4-Door Sedan. 6-cylinder, automatic transmission. One owner. Reg. $1495 .. NOW $1333

63 FALCON 2-Door Sedan. 6-cylinder, standard transmission, radio. Reg. $1195 ... NOW $999

63 COMET 4-Door Sedan. 6-cylinder, standard transmission. Good transportation. Reg. $995 .... NOW $777

63 ACADIAN Convertible. 6-cylinder, automatic transmission, custom radio. Light blue with white top. Reg. $1695 .. NOW $1488

IMPORTS

65 TRIUMPH TR4 Sports Roadster. One owner case history car. Reg. $1995 .. NOW $1845

65 VOLVO 122 4-Door Sedan. Radio. Nice. Reg. $2295 .. NOW $1995

65 EPIC 2-Door. G.M. Import. Reg. $1095 ... NOW $876

64 DATSUN "1900" Sedan. Full size model. Reg. $1195 ... NOW $985

64 HUMPER Super Snipe Sedan. Luxury import. Over $500 spent on reconditioning. Reg. $2395 .. NOW $2172

63 VOLKSWAGEN 1500 Sedan. New styled model. Reg. $1295 .. NOW $1145

Out They Go Wholesale

TRANSPORTATION SPECIALS ! !

61 STUDEBAKER ..... $288

55 CHEVROLET (Choice of 2) ..... $179

57 MONARCH Hardtop. Only ..... $286

53 FORD. Only ..... $147

—NATIONAL— CHRYSLER-DODGE 819 YATES STREET 384-8174

100 CARS FOR SALE

NATIONAL MOTORS

SHOP THE BIG LOT for the BEST SELECTION and LOWEST PRICES

WE HAVE TO REDUCE PRICES NOW OUT THEY GO ! !

TRUCKS ! ! SAVE 100's

67 DODGE ½-Ton. Long, wide box. NOW ..... $2295

66 FARGO Pickup and camper. NOW ..... $2895

65 FARGO ¾-Ton Pickup. V-8, 4-speed. NOW ..... $1895

65 INTERNATIONAL Travelall. V-8, 4-speed, windows. NOW ..... $1995

65 FORD ½-Ton Pickup. V-8. Long, wide box. NOW ..... $1695

64 G.M.C. 1-Ton Panel. V-8, 4-wheel drive, front winch, 4-speed, only 10,000 miles. NOW ..... $2495

—NATIONAL— CHRYSLER-DODGE 819 YATES STREET 384-8174

TOYOTA COROLLA

"THE CLEANEST ECONOMY CAR EVER TO COME FROM THE OTHER SIDE OF THE OCEAN!"

Who wants an economy car that won't get out of its own way and is left behind on the hills. The TOYOTA COROLLA has more power, a higher top speed and better acceleration than any other car in the 1100 cc class. And it still gets better than 40 miles on a gallon of regular gas.

TEST DRIVE ONE TODAY! VICTORIA'S PRICE $1,885

SAUNDERS & HITCHMAN 2040 Cadboro Bay Road 383-7111

MERCEDES 230 Four Door Sedan $3495

15,000 original miles, 4-speed standard floor shift, leatherette upholstery, custom AM-FM radio.

100 per cent Power Train Warranty AT

BRIAN HOLLEY MOTORS 3319 Douglas St. 384-3221

Beside A & W Drive-In

J. C. MOTORS LTD.

67 FORD Hardtop ..... $2995
66 COMET, 6-cyl., auto ..... $2395
65 PONTIAC, V-8, auto ..... $1795
65 CHEV. 6, standard ..... $1695
64 CHEV. 6-cyl. auto ..... $1195
63 CHEV. 6-cyl. standard ..... $1095
63 PONTIAC Hardtop, 6-cyl. ..... $1595
62 PONTIAC H.T., V-8, auto. ..... $1795
62 CHEV Sedan, 6-cyl ..... $995
62 FORD, V-8, auto ..... $1095
61 VALIANT Wagon, 6, auto. ..... $795
61 PONTIAC 2-door, 6-cyl ..... $795
59 PLYMOUTH Sedan ..... $195
58 FORD Wagon, 6, standard ..... $195

837 Yates Street 384-8821

For Quality Used Cars And Fully Reconditioned Guaranteed Mercedes-Benz

THREE POINT MOTORS 760 Johnson 386-9311

1965 Pontiac Hardtop, V-8 ..... $2295
1965 Pontiac automatic sedan $1695
1965 Chev Bel Air wagon, V-8 ..... $2,495
1962 Chevy II, 6-cyl. ..... $1,095
Also 6 wagons in stock
Can be financed nothing down at
VICTORIA JEEP 397 Hillside

'68 AUSTIN A-40, '67 TOYOTA Crown, '65 Suburban, '63 Chev wagon, '61 Pontiac V-8, '60 Travelal, '62 Herald, '61 Minor pickup, '60 Vauxhall wagon, '60 Falcon wagon, '58 Plymouth wagon, '58 Chev wagon, '58 Pontiac.

LES BLOW'S BRITISH MOTORS 2948 DOUGLAS 384-7913

HURRY UP BEFORE SUMMER IS over. You will never have another chance. 1965 convertible Parisienne. Power steering, brakes and top. Floor shift automatic for $1,995. Phone 479-1325.

BURNSIDE TEXACO

1964 V.W. De Luxe, radio ..... $1388
1966 V.W. De Luxe, 1300, radio $1478
1959 V.W. De luxe, radio ..... $425

Your Volkswagen Specialist 384-3813

1956 VOLKSWAGEN. PASSED B.C. Gov't tests, excellent condition. See during day. Arena Texaco, Blanshard St., after 5 p.m. Apt. No. 3, 143 Government.

"MELRALPH MOTORS" "First on the New Car Row" 2524 Douglas St. 383-7134

1962 CARAVELLE SPORTS CONvertible, excellent condition, but needs new top, metallic paint. Offers. 386-0802.

DESPERATELY NEED TO SELL 1955 Plymouth 4-door standard sedan. $125 or best offer. Phone 386-4611 weekend or evenings.

1965 MERCURY, POWER STEERing, power brakes and vent window. Beautiful condition. Ph. 477-3638, 6 p.m. to 9 p.m.

'65 IMPALA SUPER SPORT, 327 cu. in. Bucket seats. Console. 477-4834.

GRANDE PARISIENNE. '65, 4-door hardtop. Immaculate. Extras. Phone 383-3512 after 5:30.

1967 BEAUMONT STATION wagon, completely equipped. 384-4561.

1959 SUNBEAM RAPIER. $450. 385-8194.

'61 RENAULT GORDINI, $200 OR best offer. 656-8347.

'58 CHEV., REBUILT MOTOR. Must sell for $195. 383-0985.

1962 BUICK, AUTOMATIC, POWER steering, radio. 656-5200.

1956 RAMBLER STATION WAGON, $195. 656-5208.

1959 ENVOY EPIC DE LUXE. $1,695. Terms, trade. 384-9468.

100 CARS FOR SALE

P P P P P P P P P P P P P P P P P P P P

PLIMLEY

Since 1893

For the BEST DEAL

DEAL with the BEST

switch to

PLIMLEY

1968 WORLD FAMOUS JAVELIN Driven only 4,000 Miles, full factory warranty. Save hundreds at $3195.

1967 RAMBLER Ambassador, loaded ..... $2895

1966 JAGUAR XKE 2 plus 2. Low mileage, immaculate condition. A steal at ..... $5595

1966 DODGE Polara 880 V-8, automatic, full power. Reduced to ..... $2595

1964 RAMBLER sedan, 6, automatic, radio. Very clean. ONLY ..... $1495

No Down Payments
No payments till July 25
1-year warranty in writing

1964 CHEVROLET ½-ton pickup, 8' box, 6-cylinder. Reg. $1695. Now ..... $1495

1963 VOLKSWAGEN 1500 Radio ..... $1095

1963 ENVOY sedan, radio. Reg. $1095. Now .. $895

1962 CADILLAC Coupe de Ville. Immaculate $2795

1958 MERCEDES BENZ 219 gas 4-door sedan, radio. very clean. A steal at ..... $1195

1957 DODGE 6 at R. .... $395

1953 VAUXHALL ..... $195

1961 MONARCH Hardtop ..... $1095

1959 JAGUAR. Reduced ..... $895

1958 M.G. A sport ..... $795

TRADE NOW
VISIT US TODAY

WE BUY CARS FOR CASH

VISIT US TODAY

PLIMLEY
382-9121 1010 Yates

P P P P P P P P P P P P P P P P P P P P

1965 BEL AIRE WAGON V-8 power steering, low mileage. $2495.
VICTORIA JEEP 397 Hillside

MUST SELL. '61 CHRYSLER 4-door hardtop, power steering and power brakes. 383 cu. in. $850 cash. Phone 382-3957.

1956 PONTIAC, POWER STEERing, brakes, automatic rebuilt motor and transmission, need body work. $300 or offers. 382-9032.

'67 DODGE DART G.T., 2-DR. H.T., V-8, radio, p.s., floor console, vinyl roof. 479-7457.

'68 FIREBIRD H.O. 6,000 miles, automatic, power steering. 477-4982 after 6 p.m.

HAVE SEVERAL GOOD REpossessed cars. Reasonable terms. 383-1924.

65 PONTIAC WAGON, V8 AUTOmatic, good condition, to best offer. 658-5727.

'51 FORD CONSUL — GOOD FOR second car, new clutch. Good condition. $80. 479-7076.

WHOLESALE. WHY PAY MORE? NOTHING DOWN. ART'S CARS BURNSIDE AT HARRIET

1952 MORRIS WITH NEW MOTOR and 1956 Morris motor. Both for $125. 383-4804.

1958 BUICK STATION WAGON, $175 or best offer. 593 John St. 382-4972.

1960 CHEV. 2-DOOR. NEW MOTOR, radio, will take almost any cash offer. Must sell. 479-2727.

CONVERTIBLE '57 MONARCH $100 or best offer, must sell. 1535 Davie.

'49 AUSTIN A40 2 DR., EXCELlent cond. Testing station approved. $250. 385-8923.

1959 CONSUL SEDAN. IDEAL second car. Will pass any testing station. $475 or offers. 384-9787.

1966 CHEV. SEDAN, 6 CYLINDER automatic, radio, 28,000 miles. $1,850 or offers. 384-9787.

1967 RANCHERO V-8, AUTOMATIC transmission, power steering and radio. $2,675 or offers. 386-0502.

1962 VOLVO 544 MODEL, 4-SPEED transmission, 4 new tires, $995 or offers. 388-6568.

1963 FALCON FUTURA. BUCKET seats, standard transmission. $1,225 or offers. 386-0502.

1965 CHEV. BISCAYNE, 4-DOOR sedan, standard transmission. 382-2133, local 30.

'61 PONTIAC PARISIENNE, 2-door hardtop, automatic, excellent condition. $1,100. Phone 388-6934.

'68 CHEVELLE MALIBU, 2-DOOR hardtop, V-8, automatic, radio, 4,000 miles. $3,150. 385-2968.

'58 MERCURY Very good condition, $850 or would trade for smaller car. 656-3360.

1957 METEOR. AUTOMATIC. 292 motor, transmission needs repair. Best offer. 477-2133.

PRIVATE SALE '56 OLDS. $550. 391-1886 between 6-7 p.m.

'56 PONTIAC, NEW PAINT, GOOD condition, $350 or offer. 383-8988.

MUST SELL '54 DODGE SEMI-automatic 6, offers. 479-7172.

'62 VOLKSWAGEN DE LUXE. very good condition, $895. 475-2459.

1959 ZEPHYR, $350. 386-9587.

1959 VAUXHALL, A-1 CONDITION. $500. 386-2608.

'57 MONARCH 4-DOOR HARDTOP, $250 or best offer. 656-5680.

1959 CHEV. STATION WAGON. Best offer. 384-4669.

1959 CHRYSLER HARDTOP. NEW Yorker, hemi-head. $250. 383-0328.

DODGE, 1952. AS IS $95. 652-2047 after 6.

CONVERTIBLE, '57 MONARCH. best offer. 1535 Davie.

'67 GALAXIE CONVERTIBLE 479-9330

1961 RAMBLER AMERICAN SEdan. 383-2080.

'67 COUGAR G.T. FULLY equipped. 656-5925, ask for Fred.

100 CARS FOR SALE

ENSIGN CHRYSLER PLYMOUTH

UNDER THE 'BIG SIGN'

930 YATES ST.

UNBEATABLE PRICING

NO DOWN PAYMENT UNBEATABLE MONTHLY PAYMENTS

56 DODGE Sedan. Automatic, radio.
Unbeatable Price ... $200
Sales Tax ..... $ 10
$210
NO DOWN PAYMENT
20 Payments of $13

56 MORRIS Oxford Station Wagon.
Unbeatable Price $250
Sales Tax ..... $ 12.50
$262.50
NO DOWN PAYMENT
20 Payments of $16

58 CHEVROLET Impala Convertible. V-8, automatic, custom radio.
Unbeatable Price ... $600
Sales Tax ..... $ 30
$630
NO DOWN PAYMENT
30 Payments of $27

60 VALIANT V100 Sedan. Radio.
Unbeatable Price ... $600
Sales Tax ..... $ 30
$630
NO DOWN PAYMENT
30 Payments of $27

61 STUDEBAKER Lark. V-8, automatic.
Unbeatable Price ... $700
Sales Tax ..... $ 35
$735
NO DOWN PAYMENT
30 Payments of $31

NO MONTHLY PAYMENTS UNTIL MID SEPTEMBER

61 PONTIAC Tempest Station Wagon. Automatic, radio.
Unbeatable Price ... $700
Sales Tax ..... $ 35
$735
NO DOWN PAYMENT
30 Payments of $31

61 OLDSMOBILE Super 88 Sedan. Fully power equipped, radio.
Unbeatable Price .. $1200
Sales Tax ..... $ 60
$1260
NO DOWN PAYMENT
30 Payments of $52

62 COMET Station Wagon, 6-cylinder, automatic.
Unbeatable Price .. $1300
Sales Tax ..... 65
$1365
NO DOWN PAYMENT
36 Payments of $55.

62 COMET Sedan.
Unbeatable Price .. $1000
Sales Tax ..... $ 50
$1050
NO DOWN PAYMENT
30 Payments of $44

62 FORD Galaxie 500 Sedan. V-8, automatic, power steering, radio.
Unbeatable Price .. $1300
Sales Tax ..... $ 65
$1365
NO DOWN PAYMENT
30 Payments of $55

ENSIGN CHRYSLER PLYMOUTH

UNDER THE 'BIG SIGN'

930 YATES STREET

386-2411

Open Weekdays till 9

100 CARS FOR SALE

ENSIGN CHRYSLER PLYMOUTH

UNDER THE 'BIG SIGN'

930 YATES ST.

UNBEATABLE PRICING

NO DOWN PAYMENT UNBEATABLE MONTHLY PAYMENTS

56 RAMBLER Wagon. Radio and roof rack.
Unbeatable Price ... $300
Sales Tax ..... $ 15
$315
NO DOWN PAYMENT
20 Payments of $20

58 FORD Sedan. Custom radio.
Unbeatable Price ... $400
Sales Tax ..... $ 20
$420
NO DOWN PAYMENT
20 Payments of $26

58 FORD Fairlane Convertible. V-8, automatic, custom radio.
Unbeatable Price ... $700
Sales Tax ..... $ 35
$735
NO DOWN PAYMENT
30 Payments of $31

60 CORVAIR 500. Automatic transmission.
Unbeatable Price ... $700
Sales Tax ..... $ 35
$735
NO DOWN PAYMENT
30 Payments of $31

60 BUICK Le Sabre 2-Door Hardtop. Fully equipped.
Unbeatable Price ... $700
Sales Tax ..... $ 35
$735
NO DOWN PAYMENT
30 Payments of $31

NO MONTHLY PAYMENTS UNTIL MID SEPTEMBER

61 PLYMOUTH Sedan.
Unbeatable Price ... $700
Sales Tax ..... $ 35
$735
NO DOWN PAYMENT
30 Payments of $31

61 CORVAIR 700 Sedan. Automatic, radio.
Unbeatable Price ... $800
Sales Tax ..... $ 40
$840
NO DOWN PAYMENT
30 Payments of $36

61 CHRYSLER Windsor Sedan. Automatic, power steering and brakes, radio.
Unbeatable Price .. $1300
Sales Tax ..... $ 65
$1365
NO DOWN PAYMENT
30 Payments of $55

62 CHEVROLET Sedan.
Unbeatable Price .. $1000
Sales Tax ..... $ 50
$1050
NO DOWN PAYMENT
30 Payments of $44

62 DODGE Polara 4-Door Hardtop. V-8, automatic, radio.
Unbeatable Price .. $1300
Sales Tax ..... $ 65
$1365
NO DOWN PAYMENT
30 Payments of $55

ENSIGN CHRYSLER PLYMOUTH

UNDER THE 'BIG SIGN'

930 YATES STREET

386-2411

Open Weekdays till 9

100 CARS FOR SALE

PETER POLLEN FORD SALES LTD.

THE BIG SWITCH TO FORD IS ON

SWITCH, SWAP and SAVE ON THESE QUALITY USED CARS

1967 METEOR Rideau 500 2-door hardtop V-8. Power steering, Automatic, Radio, Low mileage. SWITCH, SWAP and SAVE $3195

1967 PONTIAC Strato Chief, 2-door, V-8, automatic. A well-maintained RCMP staff car. SWITCH, SWAP and SAVE $2195

1966 PLYMOUTH Fury II 4-door sedan 6 cylinder, standard shift. An ideal family car. SWITCH, SWAP and SAVE $1995

1966 CHEVROLET Impala Super Sport 2-door hardtop. V-8, automatic, radio, power steering, power brakes, bucket seats, console shift. This top of the line model is as good as new. SWITCH, SWAP and SAVE $2895

1966 FORD Fairlane 500 4-door sedan. V-8, automatic, radio, 1-owner, low mileage. SWITCH, SWAP and SAVE $2295

1966 PLYMOUTH Belvedere, 2-door sedan, 6-cylinder, standard transmission. An excellent family sedan. SWITCH, SWAP and SAVE $1795

1965 CHEVROLET Biscayne, 4-door, Station Wagon, 6 cylinder, standard. This car is exceptionally clean and ready for vacation fun. SWITCH, SWAP and SAVE $2095

1965 CHEVELLE Convertible. 6-cylinder, automatic. Radio, white with sharp red interior. Just the unit for loads of summer pleasure. SWITCH, SWAP and SAVE $2095

PICK YOUR CAR STATE YOUR BID

NO REASONABLE OFFER REFUSED

1966 VOLKSWAGEN De luxe 2-door. Radio, very clean. SWITCH, SWAP and SAVE $1395

1966 ANGLIA Estate wagon. Clean as a pin. SWITCH, SWAP and SAVE $1295

1965 METEOR Montcalm 4-door sedan, V-8, automatic, power steering, power brakes, radio. A truly fine road car. SWITCH, SWAP and SAVE $2195

1965 PONTIAC 2-door sedan. V-8, standard, ex-RCMP car. SWITCH, SWAP and SAVE $1795

1964 VOLKSWAGEN de luxe, 2-door custom, radio. A well maintained automobile in excellent running order. SWITCH, SWAP and SAVE $1195

1963 RAMBLER American station wagon, 6-cylinder, standard transmission. A roomy wagon with many a carefree mile left. SWITCH, SWAP and SAVE $1095

TRUCKS

1964 DODGE ½-ton pickup with canopy. Ideal utility vehicle. SWITCH, SWAP and SAVE $1495

SWITCH, SWAP and SAVE AT PETER POLLEN FORD

1060 Yates 384-1144
Open Until 9 p.m.

100 CARS FOR SALE

MMM MMM
MMMM MMMM
MMMMM MMMMM
MMMMMMMMMMM
MMMMMMMMMMM
MMMMMMMMMMM
MMM MMM MMM
MMM M MMM
MMM MMM
MMM MMM

SUMMER IS A GREAT TIME TO SAVE ON A USED CAR AT MORRISONS

67 RAMBLER 770, V-8 automatic transmission, power steering, radio, ..... $2895

67 CAMARO SS 350, automatic transmission, power steering and brakes, radio ..... $3495

67 BUICK RIVIERA, air conditioning, automatic transmission, power steering and brakes ..... $3995

66 FORD GALAXIE 500, 2-door hardtop, radio, automatic transmission, power steering and brakes ..... $2595

66 PONTIAC BONNEVILLE, 2-door hardtop, automatic transmission, power steering and brakes $3395

• • • • • •

50/50 WARRANTY 30-DAY EXCHANGE AT MORRISONS

• • • • • •

65 MALIBU CONVERTIBLE. V-8, automatic transmission, radio ..... $2595

65 CHEVROLET BEL AIR WAGON, 6-cylinder engine ..... $2495

65 CHRYSLER NEW YORKER, 2-door hardtop, automatic transmission, power steering and brakes ..... $3495

64 OLDSMOBILE CONVERTIBLE, automatic transmission, power steering and brakes ..... $2695

64 ACADIAN STATION WAGON, automatic transmission ..... $1795

• • • • • •

20 MORRISON DOLLAR-DIFFERENCE SPECIALS! ! ! ! ! ! ! ! ! ! !

WITH MORE IN TRADE AND LESS TO BE PAID YOU REALLY SAVE AT MORRISONS!

• • • • • •

63 FORD GALAXIE 500 XL, convertible, radio, power steering and brakes, power windows .... $2395

63 RAMBLER 220 sedan, radio ..... $995

63 FORD GALAXIE WAGON, 6-cylinder engine ..... $1595

62 PONTIAC 2-door hardtop, 6-cylinder automatic transmission, radio ..... $1695

62 CADILLAC SEDAN deVille, automatic transmission, power steering and brakes ..... $2995

• • • • • •

NO PAYMENTS TIL MID-SEPTEMBER AT MORRISONS

• • • • • •

61 CHEVROLET BEL AIR, automatic transmission, power steering and brakes, V-8 ..... $1095

61 PONTIAC SEDAN, 6-cylinder engine, radio ..... $895

61 CADILLAC CONVERTIBLE, automatic transmission, power steering and brakes ..... $1895

60 FORD GALAXIE sedan, V-8, automatic transmission .... $895

59 CHEVROLET IMPALA, V-8, 4-door hardtop, automatic transmission, power brakes, radio ..... $695

3050 Douglas Street (opposite Mayfair) 385-5777

MMM MMM
MMMM MMMM
MMMMM MMMMM
MMMMMMMMMMM
MMMMMMMMMMM
MMMMMMMMMMM
MMM MMM MMM
MMM M MMM
MMM MMM
MMM MMM

100 CARS FOR SALE

EMPRESS PONTIAC BUICK LTD.

Douglas and Topaz

DRIVE-IN FOR A GOOD DEAL AND A GOOD DEAL MORE

67 BEAUMONT 2-Door Hardtop, 327 V-8, automatic, radio, power steering. Color blue. $3195

67 SUNBEAM 4-Dr. Station Wagon, automatic, color blue. Like new .... $2295

66 BEAUMONT Convertible, V-8, automatic, radio, power steering. Color blue. ..... $2895

66 BEAUMONT 4-door station wagon, automatic, radio, beige ..... $2995

66 CHEVROLET Impala 4-Door Hardtop, V-8, automatic, power steering, power brakes, radio ..... $2595.

66 CHEVY II Sedan. Color beige ..... $1895

65 CHEVELLE Sedan. Green ..... $1695

65 BUICK Wildcat 4-Door Hardtop, automatic, radio, power steering, power brakes. Color maroon ..... $3395

64 BEAUMONT Convertible, V-8, automatic, bucket seats. Color red .... $2195

63 VOLVO Sports Coupe, Model 1800. New price $4800. Buy now ..... $2495

66 PONTIAC Strato Chief, V-8 ..... $2295

64 PONTIAC Laurentian Sedan, automatic, radio, power steering ..... $1695

64 COMET Station Wagon, automatic, radio, red ..... $1695

63 MERCURY Monterey Sedan, V8, automatic, radio, power steering, power brakes ..... $2195

64 BUICK Le Sabre 4-Door Hardtop. Automatic, radio, power steering, brakes. Maroon. .. $2195

64 RAMBLER Sedan. Color beige ..... $1395

65 CHEVROLET Wagon. V-8, automatic, radio, power steering. Yellow. ..... $2595

64 ACADIAN 4-door station wagon, automatic. Brown ..... $1695

63 OLDSMOBILE Super 88 Holiday Sedan, V-8, automatic, radio, power steering, power brakes .. $1895

62 TEMPEST La Manns sports hardtop, bucket seats, 4-speed, radio $1295

63 STUDEBAKER Lark 2-Door. Radio. Blue. .. $695

61 MERCURY Comet Station Wagon, automatic ... $795

62 CADILLAC Coupe De Ville. Automatic, radio, power steering, brakes and windows. ..... $2195

61 MERCURY Comet. Radio. Red. ..... $895

59 BUICK Electra. V-8, Automatic, radio, power steering, power brakes, color brown ..... $895

66 MORRIS De Luxe Sedan. Automatic. Beige. $1695

64 VAUXHALL Victor Sedan. Green. ..... $1195

56 VAUXHALL Cresta. 6-cylinder, Maroon .. $300

62 OLDSMOBILE Sedan, V-8, auto, radio, power steering, power brakes. Color white ..... $1495

62 VALIANT Wagon. Automatic. Red. ..... $995

53 CADILLAC ..... $250

TRUCKS

67 GM 1-TON, 9' Van body. New condition ..... $3395

67 FORD 1-ton van. Original cost $5,600. Buy now for ..... $4395

62 INTERNATIONAL 4 x 4 station wagon with winch. Open for offers..

61 CORVAIR Van ..... $895

60 GM Panel, side windows, extra seat ..... $1095

A Good Deal and A Good Deal More

EMPRESS PONTIAC - BUICK

Phone 382-7121

## 100 CARS FOR SALE

DAVID MOTORS LTD.

"The Action Corner"
for
"Datsun and Volvo"

WE MUST SELL USED CARS.

NO REASONABLE OFFER REJECTED.

63 VALIANT Convertible. Big six, bucket seats, radio, etc. Buy Now at ..... $1195

62 OLDSMOBILE 4 - Door hardtop. Full power, real clean, green in color. Buy Now at ..... $1195

67 DODGE Long Box Pick-up. Heavy duty, 4-speed, radio, etc. Buy Now at ..... $2195

66 AUSTIN 1100, 20,000 miles, in mint condition. Buy Now at ..... $1495

65 SUNBEAM Imp. 25,000 miles. A dandy 2nd car. Buy Now at ..... $795

61 VOLVO 122S Sedan. A hard-to-find model. Tan with tan interior. Buy Now at ..... $1295

61 AUSTIN Westminster. The regal one from England. Buy Now at ..... $895

57 CHEVROLET. V-8, stick. One owner with 69,000 miles. Buy Now at ..... $575

60 TRIUMPH- Of British engineering. Got to go at ..... $450

DAVID MOTORS LTD.

DATSUN - VOLVO

1101 YATES, AT COOK
PHONE 386-6168

—Growing With Victoria—

YOUR CHOICE!
$895 each

1964 RENAULT R8, custom radio, new paint ..... $895

1963 CORVAIR Hardtop, custom radio, automatic ..... $895

1962 MERCURY Meteor, V8, automatic, radio ..... $895

1962 ZEPHYR sedan, 6-cyl, automatic ..... $895

1963 RAMBLER 2-door, 6-cyl, standard, low mileage ..... $895

1961 METEOR Stn. Wgn., 6-cyl, automatic, radio ..... $895

1961 DODGE 2-dr hardtop, V8, automatic, P/S, P/B, radio ..... $895

1960 VALIANT sedan, 6-cyl. automatic ..... $895

50-50, 30-DAY WARRANTY
NO DOWN PAYMENT
NO PAYMENTS UNTIL SEPTEMBER
AT
BRIAN HOLLEY MOTORS
3319 Douglas St. 384-3221
Beside A & W Drive-In

HORWOOD BROS.

67 FORD G.T.A., 2-door hardtop, 390 V-8, mag wheels, console shift bucket seats, radio. Finished in pale yellow with black interior. Reduced to ..... $3395

66 PONTIAC Parisienne 2 plus 2, 2-door hardtop, V-8 automatic, console shift, power steering, power brakes. Vinyl roof, bucket seats, radio. Reduced to ..... $3395

66 CHEVROLET Sedan, V-8, automatic, very clean ..... $1995

65 TRIUMPH 1300, radio ..... $995

65 VOLKSWAGEN De luxe, 1-owner, low mileage, very clean $1395

63 VALIANT convertible, automatic transmission, new paint, radio, white walls. Reduced to ..... $695

63 CITROEN. A French luxury car, new tires. Reduced to ..... $1595

62 ZEPHYR 6-cylinder, new clutch, good condition ..... $845

62 FORD Falcon custom 4-door wagon ..... $1095

61 VOLVO 544, a hard to find model, for ..... $595

61 MORRIS Oxford, radio, leather interior ..... $695

61 AUSTIN 850. Economical transportation ..... $495

Austin — MG
Rolls Royce — Citroen
810 Johnson 385-1451

1966 TOYOTA CORONA 4-DOOR sedan; showroom condition, new car warranty; white with black leatherette interior; fully synchromesh 4-on-the-floor trans. Pull-manned bucket seats, transistor radio, many other features. View at 2650 Beach Drive, 383-1343 after 5:30 p.m.

1959 ZEPHYR "6"—IN TOP CONDITION after recent overhaul, only 7,000 miles on new motor. Good reliable transportation — ideal for second car. First $400 takes. Ph. 479-1929.

THE BOSS IS AWAY and we're practically giving away his most prized possessions. Come in and see for yourself. BARGAINS GALORE. Tehmac Motor Market, 944 Fort St.

REAL CLEAN '60 Ford Fairlane 500 Sedan. V-8 automatic, radio, whitewalls. Safety inspected. Financing arranged. 385-7298.

HARD TO FIND 1965 DATSUN Station wagon. $1,850. This is a one-owner car, immaculate condition. Trade or terms considered. 477-3119 anytime.

1960 CHEV. 2-DOOR SEDAN. Brand new rebuilt motor, new clutch, new rear end, standard 6, radio, $595. Ph. anytime 475-2658.

SACRIFICE FOR OFFERS. 1967 Cortina Station Wagon, 3,300 miles, showroom condition. 385-6422, or evenings 386-3946.

'62 PONTIAC PARISIENNE CONVERTIBLE, new top and paint, wide oval tires, V-8, radio, etc. 382-8379.

MUST SELL '65 VALIANT V-8 automatic, offers. 477-4598 or 477-6257.

AUSTIN-HEALEY ENGINED '59 Isis Sedan. Good condition. $95. 383-1663.

1960 LINCOLN 2-DOOR HARDTOP. All power. In good condition, $1500 or nearest offer. 478-1532.

'62 CHEVY II, 4-CYLINDER. Offers. 386-6307.

1960 STATION WAGON. RUNS well. $350. 388-4739.

LADY'S GOOD SECOND CAR. Reasonable. 388-1924.

1958 PACKARD 400 HARDTOP, AN eye-catcher. 479-6905.

1965 PLYMOUTH FURY II. V-8 automatic, 247 Sims, 386-2772.

## 100 CARS FOR SALE

MADSEN MOTORS

THE HOUSE
that QUALITY BUILT

1959 VAUXHALL Station Wagon $395

1961 VAUXHALL Station Wagon $595

1963 MORRIS 850 Station Wagon $895

1960 PONTIAC Sedan, 6 cylinder $695

1960 PONTIAC Tudor, 6 cylinder, new tires, new Tu-Tone paint $895

1962 FAIRLANE 500, 8 cylinder $995

1962 CHEVROLET, 6 cylinder, automatic $1095

1962 MERCURY Station Wagon $1395

MADSEN MOTORS

For Price and Quality
Quadra at Pandora

385-7831

PRIVATE SALE, 1-OWNER CAR.- Owner flying east, willing to sacrifice. 1967 'Rebel' automatic, new car condition, low mileage, fully equipped. Victoria Press, Box 311.

1965 FAIRLANE 500, 2-DR. H.T., V-8, auto., radio with reverb., many extras. 29,000 miles. Beautiful condition. $2,095 or best offer. 386-5661.

CONVERTIBLE
1962 Pontiac Parisienne Convertible. Power steering, automatic, V8. Many extras. Immaculate. Private. 477-6172.

1959 VOLKSWAGEN DE LUXE. New paint, 2 new tires, 31,000 miles, one owner. Excellent condition. $695 or nearest offer. 388-4005.

1955 DODGE STATION WAGON, excellent condition, radio, heater. Ph. 388-5032 afternoons and evenings.

'64 AMBASSADOR 990 SEDAN. V-8 automatic, power steering, radio. Pullmanized. Excellent condition. 477-3137.

'64 CHEV. IMPALA SS. V-8, A.T. console, P.S., P.B., radio, reverb. Offers. 383-4679 after 6 p.m.

1965 THUNDERBIRD, A-1 CONDITION, cash or trade on late model pickup. 385-9962.

56 PONTIAC STATION WAGON. 1 owner. Well maintained. New tires. $350. Firm. 479-2931.

388 MONTHLY. NOTHING DOWN. 1966 DODGE POLARA. ARTS CARS. BURNSIDE AT HARRIET.

813 MONTHLY. NOTHING DOWN. 1960 RAMBLER. 1385. ARTS CARS. BURNSIDE AT HARRIET.

816 MONTHLY. NOTHING DOWN. 1959 CHEV. $265. ARTS CARS, BURNSIDE AT HARRIET.

1956 FORD RANCHWAGON, EXcellent condition, one owner, 47,000 miles. Ph. 383-5605.

'32 CHEV. CUSTOM. $275. 385-6906.

'38 FAIRLAINE 2-DOOR. MUST BE seen, $400 or best. 385-3264.

1960 RENAULT, EXCELLENT CONdition, $250. 656-5310.

'56 VOLKSWAGEN. $215. 385-4775.

'61 CHEVY AUTOMATIC, EXCELlent condition. $750. 388-4706.

'30 ANGLIA, 327" CHEVY. 383-4679 after 6 p.m.

1960 HILLMAN, EXCELLENT CONdition $375. Ph. 383-1166. 655 Niagara.

1962 VOLKSWAGEN. 477-2539.

1959 T.R.3, GOOD CONDITION, what offers? Duncan 746-4400.

1964 MERCURY MARAUDER. 385-2381.

## 101 FOREIGN IMPORT AND SPORT CARS

LOU'S AUTOMOTIVE SERVICE LTD.
OFFERS

Brand new N.S.U. priced from $1498 and up.
B.M.W. and N.S.U. Dealer
Your German Car Centre
Phone 386-1315
Government and Herald

— SEE —
The TOYOTA CROWN at ESQUIMALT SERVICE
at Admirals and Esquimalt Roads
Phone 383-5651. Eves. 382-7918

1963 SUNBEAM ALPINE IN GOOD condition. Wire wheels, new tires, hardtop, tonneau, rebuilt engine. Only 37,000 miles. $1,100. Phone 385-4032.

'59 JAGUAR 3.4 SEDAN. AUTOmatic, completely rebuilt, work records available. Ph. 384-7704 after 6 p.m.

"404" PEUGEOT "204"
CADBORO BAY MOTORS LTD.
4540 Cadboro Bay Road 477-3222

'66 SUNBEAM ALPINE SERIES V, low mileage, radio, $1895 or offer. 388-6535.

1960 TR3. TOP CONDITION. PH. 383-3395 between 5-7 p.m.

FOR SALE '67 SUNBEAM ALpine, asking $2,300. 383-5682.

1966 FORD LOTUS CORTINA. WILL accept trade. 386-7096.

## 105 TIRES

WESTERN OK TIRE STORE
CERTIFIED TIRE TECHNICIANS
2968 Douglas St.
(½ Blk. South of Mayfair)
385-2131

## 106 TRUCKS

SUMMER SPECIALS
Good Hi Value Used Trucks

59 FORD Station Wagon, 6 cyl., 3 speed ..... $395
63 FORD Sedan Delivery, 8 cyl., 3 speed ..... $895
63 MERC. Station Wagon, 6 cyl., 4 speed ..... $1295
63 CORVAN Delivery Van, 6 cyl., 3 speed ..... $795
64 INT. Station Wagon, V8, automatic, "as is" ..... $550
65 G.M.C. ½-Ton Panel, 8 cyl., 4 speed, very clean ..... $1795
62 CHEV. ½-Ton Panel, 6 cyl., 4 speed ..... $995
63 INT. ½-Ton Pickup, 6 cyl., 3 speed ..... $995
64 INT. 1-Ton Flat Deck on duals ..... $1450
65 INT. 1½-Ton Flat Deck on duals ..... $1595
59 MERC. 3-Ton Flat Deck, V8, 5 and 2 ..... $1295
59 CHEV. 1½-Ton Dump, as is ..... $375
56 G.M.C. 2-Ton Dump, as is ..... $750
59 INT. RF-190 Tandem, C and C, RD-406, 5 and 3 ..... $1595

1 ONLY, 1968 ½-Ton P.U., V8, 3 speed—was $3225, now ..... $2825
1 ONLY, 1968 De luxe Station Wagon, 3 speed—was $4551, now ..... $3751

SEE THE NEW I.H. DIESEL-CUSTOM BUILT DUMP CHASSIS

All This at 517 Herald Street
Your I.H.C. Truck Headquarters
Jack Lidstone in Attendance

Phone 388-5509 or 477-0514
Evenings and Sunday

INTERNATIONAL HARVESTER CO. OF CANADA LTD.

1967 MERCURY RANGER ¾-TON with 12-foot Chassis Mount camper. Fully equipped. Nearest offer $3,900. May be seen at 3120 Balfour Ave.

'68 FORD ¾ TON P.U.; '67 ½ TON Merc P.U.; '66 Merc ½ ton.
LES BLOW'S BRITISH MOTORS
2940 Douglas St. 384-7843

4 — 4.W.D. Wagoner, 1 universal, 1 Scout, 1 wrecker, 1 truck and camper, 2-4.W.D. Pickups.
VICTORIA JEEP, 597 Hillside

'64 GMC HALF-TON PICKUP, 6 cylinder, overload springs, new paint job. $1,295. Phone 384-4062 or 479-5618.

1963 INTERNATIONAL TRAVELall, excellent condition. Ideal for hunting, fishing, or camping. 386-0892.

1965 FORD PICKUP. $1,545. NOTHING DOWN. ARTS CARS. BURNSIDE AT HARRIET.

1951 THAMES VAN. $60. 477-6338.

## 106 TRUCKS

1964 Ford 700 tilt cab with dump box.
1961 Mercury 700 SICARD garbage packer.
George Eng, Truck Sales Ltd.
940 Hillside 385-3054

1952 GMC CUSTOM CAB. REbuilt motor, transmission and rear end, new paint with security camper. Complete and ready to go. Best cash offer. 383-5774.

1963 FORD PICKUP. $1,295. NOTHING DOWN. ARTS CARS. BURNSIDE AT HARRIET.

837 MONTHLY. NOTHING DOWN. 1966 G.M.C. PICKUP. ARTS CARS BURNSIDE AT HARRIET.

'55 FORD ½ TON PICKUP, V-8 standard, $250 or nearest offer. Malibu Motors. 385-3221.

COLLECTOR'S ITEM
1928 Buddy Stewart. ¾-ton truck, running. $300. 479-6905.

1967 RANCHERO. V-8, AUTOMATIC transmission, power steering and radio. $2,675 or offers. 386-6502.

1955 FORD 1-TON FLATDECK ON duals with manual hoist. 382-8658.

LAND ROVER, 4-WHEEL DRIVE. $400. 498 Lampson.

1965 FARGO WINDOW VAN. PRIvate sale. 383-5514 or 385-0146.

'61 G.M.C. ¾-TON PICKUP. CASH or trade on ½-ton pickup. 477-6504.

## 107 PARTS, ACCESSORIES

OUR NEW LOCATION
2130 Blanshard Street
Your Car's "Heart" is the
BATTERY
For a strong, sure start every time GET an "ACME"
LOWEST PRICES IN TOWN
Delivered and Installed
FRANCIS BATTERY & TIRES LTD.
Retreading Specialists

COOL CUSHIONS
Ideal for hot weather driving. All sizes and types.
From $1.77
D & D TIRE LTD.
Victoria Duncan
382-7283 746-7191

SPEEDWAY MOTORS LTD.
971 Yates
Your Volkswagen Parts and Service Centre
385-2415

RINGS, BEARINGS, GASKETS, EXcessive brakeshoes, drum turning, pin fitting, valve seat machining. CORUS PISTON RINGS
at 834 Johnson Street. 383-6011

CLARK AUTO AND TRUCK PARTS
Electric Winches
1742 Island Highway 478-1756

TRANS-WILL AUTOMATIC TRANSmission specialists. 384-2851. Rebuilt auto transmissions from $69.95; tunes from $11.95.

FAST, TOP QUALITY RADIATOR repairs, body work and painting at Morrison Chevrolet Oldsmobile Ltd., 3030 Douglas at Finlayson. 385-5777

BEST PRICE IN TOWN ON 1968 and older rebuilt automatic and standard transmission. Allied Auto Parts. 2326 Millstream Rd. 478-1107.

— WILF'S AUTO SERVICE —
Expert repairs to all disc brakes.
1314 Quadra Phone 386-6913

CUSTOM BUILT BUMPERS, BOX trailers, WATERS WELDING AND ENGINEERING LTD. 383-7525.

53 MONARCH FOR PARTS. V-8 flathead, automatic transmission. 384-0345.

BRITISH AND EUROPEAN CARS a specialty. Hillard Auto Service 1930 Blanshard. 383-7811 or 384-3387.

BORGWARD TRANSMISSION AND rear-end, excellent condition. $75 each. 478-4413.

UNABLE TO ANSWER AD DUE to illness, 1956 Buick V8 standard motor 385-3017.

1957 METEOR RIDEAU. 2-DOOR hardtop, for parts, 292 engine parts. 382-8948.

LINEAGE AND SHIFTER FOR G.M., 4-speed transmission. 382-0109 after 6.

HIGH COMPRESSION PISTONS with rings for 265 V-8 Chev., .030 over, $10 each. 656-3798.

WANTED: CRANKSHAFT FOR '54 Morris Minor overhead valve. 388-8884.

ISLAND MUFFLER SALES
SERVICE MFG. LTD.
Burnside at Douglas — 385-7023

C & W AUTOMOTIVE
Speed Equipment, Oak Bay 66, 1950 Oak Bay Ave., 382-0521.

WRECKING '56 FORD, ENGINE, transmission and all glass. 388-6560.

LANGFORD AUTO WRECKERS
1074 GOLDSTREAM 478-2660

1957 PONTIAC, 6, AUTOMATIC, running. All or parts. 478-1073.

PACKARD PARTS, NEW AND used, 1940-1956. 479-6905.

1952 PREFECT FOR PARTS. Offers. 383-7269 after 6 p.m.

## 112 CARS AND TRUCKS WANTED

WE PAY MORE
PAT DELANEY AUTO SALES
847 Yates St. 382-0812

SELLING? CASH OR CONSIGN SEE ART'S CAR SALES, BURNSIDE AT HARRIET. 383-6802.

## 112 CARS AND TRUCKS WANTED

Good, Clean
CARS AND TRUCKS WANTED
Cash in 5 Minutes
— PLIMLEY —
1010 Yates St.

MAYNARD'S AUCTIONEERS
CARS, TRUCKS PURCHASED OUTRIGHT OR SOLD ON CONSIGNMENT. FREE APPRAISALS. HIGHEST PRICES REALIZED AT MAYNARDS 388-5131

WE BUY
CARS FOR CASH
SPEEDWAY MOTORS
971 YATES STREET

KASH FOR YOUR CAR
Phone KEN anytime.
SUBURBAN MOTORS
386-6131

DON'T GIVE IT AWAY
VIC VAN MOTOR'S
3985 Quadra St. 479-1321

CONSIGN YOUR CAR NOW!
FREDERICK MOTORS LTD.
2131 Richmond Ave. 384-2121

## 113 TRAILERS, MOBILE HOMES, TRAILER PARKS

SEAGULL CAMPERS and TRAILERS
Div. of Dominion Motors

1959, 8'x36" ANGELUS mobile home (fire damaged). ..... $1,000

GEM TOP, fits wide short box $325

We SPECIALIZE in REMOVING and INSTALLING trailer HITCHES and GENERAL REPAIRS.
1812 Douglas St. 385-5012

PRIVATE SALE
60X12 DETROITER

3 bedrooms, spacious living room, front kitchen, coloured bath, 80,000 B.T.U. furnace, screens and storm windows throughout, 8x12 portable porch and awning, plus many other features. This exceptionally well built home will be sold furnished or unfurnished.

MUST BE SOLD
$10,200
CALL NOW, 478-1496

SEE THE
QUALITY CAMPER
"1968 CAVEMAN"
NOW ON DISPLAY AT
PETER POLLEN FORD
384-1144
with the
1968 FORD truck lineup
THE FINEST
RECREATION PACKAGE
AVAILABLE

JOIN
THE HAPPY THRONGS
See the complete line of Scamper and Shasta Travel Trailers and Truck Campers.
Priced from $1,495 and up
Also, some excellent used trailers in stock now.
PURVES FLACK TRAILER SALES LTD.
Home of Scamper and Shasta Trailers
2625 Quadra Open 9 'til 9

TENT TRAILERS FOR RENT
S. R. Woods first line tent trailers for rent — Sleeps 6, mattresses and rugs included. Hitches and electrical hookups — camp stoves — coolers — heaters — lanterns — All available at discount with rental of camper. Book now, holiday season is upon us.
Reservations must be confirmed
CALL 477-6512 SAANICH RENTALS
Shelbourne at Cedar Hill X Rd.

GLENKEY
MOBILE HOMES
LTD.
Watch for our units to arrive, at
Hillside and Douglas
385-2491 or 479-2792

'67 16'6" LAND COMMANDER MONOMATIC toilet, brakes, overl. twin tanks, propane fridge, rock guard awning. Next to new ..... $2,550

COASTLINE TRAILER CENTRE
642 Burnside 388-6023

DOGWOOD TRAILER SALES
PARTS — PROPANE — RENTALS
TRAILERS — CAMPERS
478-6841
Highway No. 1 and Millstream

15 FT. SAFEWAY—Sleeps 7, only $1695. Camper for rent.
VICTORIA JEEP 597 Hillside Ave.

12' TRAILER FOR RENT. 478-1398.

## 113 TRAILERS, MOBILE HOMES, TRAILER PARKS

S. J. PEDEN LTD.
386-3464

SPECIALS

1967 VANGUARD 16-ft. TRAILER. 3-br. hot plate, electric brakes, pressure water system, 25-lb. ice chest, sleeps 6. NEW. TO CLEAR ..... $1850

1968 VANGUARD 14-ft. 10-in. trailer, new drop floor design. 3-br. hot plate, 75-lb. ice chest, electric brakes. Sleeps 4 or 6. Teak finished cabinets complementing light colored walls, vinyl clad ceiling, 1 piece vinyl cushion floor. Compare this beauty on price and quality. ONLY ..... $1995

TRADES—LOW DOWN PAYMENT —BANK FINANCING

BUILDING YOUR OWN UNIT? See us for plans and complete range of components.
—We Install bumpers and appliances—

S. J. PEDEN LTD.
2855 Quesnel St. 386-3464

JUST BEHIND
EMPRESS PONTIAC BUICK LTD.

BOB'S TRAILER SALES

NEW and USED MOBILE HOMES and TRAVEL TRAILERS.

KNIGHT AND LAMPLIGHTER

ARISTOCRAT Travel Trailers

Going South. See our 19 ft. LANDMARK, the 20 ft. LANDLINER or our very smart 24 ft. CLASSIC.

Easlift hitches installed anytime, parts, fridges.

386-3623

TOTEM TRAILER SALES
8 miles N. on Hwy. 1
Days 478-1041
Nights 384-8791

ECONOLINE DOORMOBILE camper. 1 owner, must retire. 25,000 miles, engine like new. Completely equipped, big sun-top, 6' headroom sleeps 5 adults, formica counter top and dining table, propane heater and stove, stainless steel sink, ice box. Ph. 656-2210 evenings.

FENNELL'S
TRAILER SUPPLIES
PARTS — PROPANE — REPAIRS
6530 Pat Bay Hwy. 652-3511
Mon.-Thur., 10-8 Fri.-Sat., 9-6
Sun., 12-5

AWNINGS!
Made to your specifications, for your trailer or mobile home.
VICTORIA TENT & AWNING LTD.
831 Flagard St. 383-5215

TRIANGLE TRAILER SALES LTD.
3425 TransCan. Hwy. 478-1776
Open 9 a.m. till 9

GORDON'S MOBILE SALES
Two locations on Island Hwy. South.
DUNCAN, B.C., 748-8521.
LADYSMITH, B.C., 245-3948.
Open evenings—Sun. at 1 p.m.

WANTED FOR RENT. 14 OR 15 ft. Travel Trailer with toilet. For week of Aug. 4-11th. Phone 383-9544 mornings or eves. 5-7.

TRAILER HITCHES INSTALLED, removed, altered, repaired. Esquimalt General Repair Shop. 383-1874.

1947 MONTHLY. NOTHING DOWN. 14-FOOT SIESTA TRAILER. ARTS CARS. BURNSIDE AT HARRIET.

CUSTOM-BUILT TENT TRAILER. Sleeps 6. Used approximately 4 weeks. $795. 382-4635.

NIMROD RIVIERA TENT-trailer. Opens to 16 feet. Excellent condition. 477-5398.

— MOBILE HOME CITY —
Complete selection of mobile homes south of Ladysmith. 245-3928.

10' BY 51' 3-BEDROOM PYRAMID trailer, fully furnished, good condition. $5500. 478-4666.

MORRIS TRAILERS & CAMPERS
Aloha Trailers—Security Campers
383-2332 2936 Douglas

FOR SALE — 12X56 MOBILE Home. Phone 478-2980.

BOX TRAILERS, 4x6, 4x8. 214 Dundas. 383-8233.

1967 14' TRAVELAIRE. SLEEPS 6. Self-contained. 382-6514.

MUST SELL FULLY EQUIPPED 18'. All offers. 382-4931, 386-7485.

14 FT. LOWBOY HOLIDAY CAMPing trailer, sleeps 4. 656-5974.

15 FT. TRAILER FOR RENT, Aug. 3-17. Sleeps 5. 479-3131.

## 117 COTTAGES, CAMPSITES, SUMMER RESORTS

MODERN ALL-ELECTRIC RESort cottage, Mill Bay; sleeps 6, with patio, beach, etc. Available July, Aug., Sept. $70 per week or 2 weeks $120. 384-1432.

FROM AUG. 8 TO AUG. 22. DEEP Cove waterfront cottage. All conveniences. $75 a week. 656-2796.

## 119 TOURIST ACCOMMODATION

BRIGHT CLEAN SLEEPING room, block from sea with sea view, single or double, by day, week, or month; share bathroom, kitchen. 383-7303.

DE LUXE TOURIST ACCOMMODation. Central private home. Twin beds plus single. Breakfast optional. Aug. 1st. 385-1302.

2-BEDROOM FURNISHED UPPER duplex for rent from Aug. 10 to 25, to reliable party, $125. 388-5613.

TOURIST ROOMS, SINGLE, $4 UP, also weekly rates. 777 Blanshard. 385-9080.

TOURIST ACCOMMODATION IN private home. $5 each. Ph. 385-7844.

APARTMENT, 3 BLOCKS CITY centre. 383-2468 or 383-8823.

SINGLE OR DOUBLE ROOM, $3 and $6. University district. 477-5327.

SELF CONTAINED, SLEEPS 4, 388-6009.

## 120 ROOM AND BOARD

IMMEDIATELY
Wanted boarding homes for 3 teenage girls. Phone Mrs. Frankham, Family and Children's Service. 382-5121.

OAK BAY GUEST HOUSE, 1052 Newport. Beautifully situated room with bath. Available Aug. 1. Ph. 9:00 a.m. — 5:30 p.m. 383-5513, evenings 383-5254

ROOM AND BOARD FOR elderly person. Large room on ground floor near Beacon Hill Park. Good meals. Reasonable. 385-4738.

FOR ELDERLY LADY, LOVELY front room, main floor, excellent food. Oak Bay, close to bus and shopping centre. 383-9582.

ABERDEEN RESIDENTIAL Hotel, new management. Room and board by week or month. 384-3743.

ROOM AND BOARD IN A WARM, comfortable home. Lunches packed. TV lounge, 132 Dallas Rd. 384-7281.

SUNNY ROOM, CLOSE TO PARK and town. Ladies only. 9-5:00, 383-1323, after 385-4828.

ROOM AND BOARD FOR MAN. 5-day week. $75. 385-3055.

ROOM AND BOARD, MEN, HOME privileges. 388-5077.

ROOM AND BOARD FOR ELDERly people or couples. 385-2753.

ROOM AND BOARD, GIRLS ONLY 385-4367 or 385-7322.

ROOM AND BOARD.
385-9358.

ROOM AND BOARD IN PRIVATE home. Men only. 383-6030.

GOOD BOARD AND ROOM. $22.50 only. 386. 382-9018.

ROOM AND BOARD FOR NONsmoker, non-drinker. 382-6865.

ROOM AND BOARD FOR elderly people. 321 Simcoe. 383-2304.

## 121 ROOMS TO RENT

WARM ROOM WITH SOME KITchen privileges, 384-3359 mornings. Business woman preferred. Walking distance from town.

NEWLY DECORATED AND FURnished rooms, kitchen. Near downtown. Women. $60. 1229 Rudlin St. after 5.

WELL FURNISHED BED-SITTING room for 1 or 2 gentlemen. 916 Johnson St., corner Quadra. 384-5044.

HARRIS GREEN APT. HOTEL. Sleeping rooms. Kitchen, laundry, parking. 931 Pandora. 385-6060.

SLEEPING ROOMS FOR MEN, close in. 384-8028.

CLEAN SLEEPING ROOM NEAR Beacon Hill for man. 385-1436.

SLEEPING ROOMS, Kitchen privileges. James Bay. 384-9619.

## 123 CONVALESCENT, REST HOMES, PRIVATE HOSPITALS

LOVING CARE FOR MOTHER OR father in a small private rest home in Fairfield. Close to parks. Call Mrs. Mack, 389-0213.

B.C. REST HOME ASSOCIATION. All authorized licensed and qualified group. Vacancies are listed, inquiries are welcomed. 385-0831.

LARGE BRIGHT ROOM WITH bath for ladies, gentlemen or couple, good food, 24-hour personal care if desired. 383-0831.

FAIRFIELD PRIVATE, MAIN floor. 385-1534.

## 125 HOUSEKEEPING ROOMS TO RENT

RITZ APARTMENT
HOTEL - MOTEL
SPACIOUS FURNISHED ROOM. Downtown near Eaton's and Safeway. Comfortable, reasonably priced housekeeping rooms and suites by day, week or month. T.V. in lounge and elevator service. 710 Fort St. 383-1021.

LARGE BED-SITTING ROOM with kitchenette; 1 housekeeping with balcony. Reasonable rates. Ladies only. Close to Jubilee. Apply basement suite. Ph. 382-8897. 1721 Richmond.

LOVELY BRIGHT ROOM NEAR sea with sea view, 2½ miles from city centre, share large kitchen with three others. Women only, $35. One room with large adjoining sunporch. $65. 385-7303.

LARGE CLEAN BED SITTING room with kitchenette for retired person. $55. 1024 McClure St. 386-3092 or 386-6236.

BRIGHT ROOM, SINK, FRIDGE, quiet. $37.50. 1623 Belmont.

ROOM TO RENT, $25. LADIES only. 385-8844.

HOUSEKEEPING ROOMS.
777 Fort St.

## 125 HOUSEKEEPING ROOMS TO RENT

SCOTT APARTMENTS
Extra-large LHK rooms for middle-aged or elderly tenants. Hot and cold water, gas ranges, cablevision all rooms. 2630 Douglas 385-1221.

CLEAN, COMFORTABLE, QUIET. Community kitchens. Downtown location, Devonshire House, 750 Fort. 385-8123.

LIGHT HOUSEKEEPING ROOM, own bath, shower and fridge, quiet mature businessman, off street parking. 385-6453.

CLEAN ROOM WITH KITCHENette, quiet, For lady. $35. 931 McClure.

FURNISHED ROOM FOR RENT, 1 block from Jubilee, ladies only, 383-6479 after 4 p.m.

LIGHT HOUSEKEEPING ROOM. Furnished. For quiet gentleman. Close to park and sea. 386-6803.

LARGE HOUSEKEEPING ROOM, free in exchange for light duties. 386-7269 after 6 p.m.

231 SMALL FURNISHED HOUSEKEEPING room. St. Helen's 1036 Courtenay St. 383-0437.

SPACIOUS, NICE, FURNISHED, with bath, for girl. 385-7639.

JAMES BAY. LARGE FRONT. Man only. 385-1945.

BEDSITTING ROOM, ALL FURnished, 384-0320 or 385-3182.

CLEAN, BRIGHT ROOM, ALL found. 388-9653.

## 128 APARTMENTS TO RENT FURNISHED

"THE SIMCOES"

"THE SIMCOES", Victoria's only highrise with completely furnished suites.

Viewing
Mon. to Fri. 9 a.m. - 9 p.m.
Sat. 9 a.m. - 5 p.m
Sundays and Holidays, 1-5

Evening by
Appointment Only
385-3111

PARTLY FURNISHED, SELF-CONtained 3-room suite. Plenty storage space. Close to bus and downtown. Mature married couple preferred. Call after 5 p.m., 384-4984.

439 COOK ST.
Nicely furnished 1-bedroom suite, heat and hot water supplied. Close to Beacon Hill Park and all conveniences.

AVAILABLE AUGUST 2ST. 2 bedroom, garage and cablevision supplied. Fairfield area near Dallas Rd., $105. 479-4191.

ELDERLY GUEST TO SHARE fully modern home. Near the sea in Sidney, B.C. Nursing care is desired. 656-2104.

ESQUIMALT ROAD. FURNISHED 3-room apartment, $60 a month. 385-3573.

SPACIOUS BASEMENT SUITE, $90 including all utilities and cablevision. 388-3288.

1-BEDROOM SUITE. NO CHILDren. 343 Michigan. Manager, 61 San Jose, 386-2285.

FERNWOOD, SELF-CONTAINED 3 rooms. Cablevision, parking, fireplace. $110 a month. Phone 385-0952.

JUBILEE AREA COMPLETE with T.V., 2 working girls over 21 yrs. 384-3872.

BASEMENT ROOM IN EXchange for caretaking 3 suites. Victoria Press, Box 498.

1-BEDROOM FURNISHED APARTment. 656-5812. Nor-Garden Court.

1-BEDROOM SUITE FOR RENT. 537-4943 after 5.

FAIRFIELD, FURNISHED SUITE for lady. $60. 384-5485.

FURNISHED SUITE FOR RENT. 1349 Grant St.

1-BEDROOM BASEMENT APARTment. $75. 383-7081.

## 129 APARTMENT TO RENT UNFURNISHED

ROCKLAND HEIGHTS APTS.
1791 ROCKLAND AVE.
An Apt. you'll be proud to live in.

This new and unique Rock Walled Apt. has very large quiet suites that are unusually bright and airy, affording good views from all suites. And from both the bedroom and living room upright windows, the private views of individual, forest-like garden, balconies.

Your inquiries invited.
Occupancy Sept. 1, 1968

1 Bedroom $120-$140
2-Bedroom $140-$172

DICKIE AGENCIES LTD.
919 Fort Street 382-4312

ROCKLAND — Luxurious modern bungalow in secluded location. LR, DR, 3 bedrms, den, 2½ bath, etc. $375. ROYAL TRUST CO., 385-4311.

2-BEDROOM BUNGALOW, August 1st, $135, no basement, oil heat, 480-1733.

## 129 APARTMENT TO RENT UNFURNISHED

THE SIMCOES
Without a doubt offers
—the ultimate in LUXURY LIVING
—the BEST DOLLAR VALUE

You deserve the BEST!

We could not possibly describe all the luxury features THE SIMCOES have to offer.

We invite you to inspect our facilities at your earliest convenience.

VIEWING
9 a.m. to 9 p.m. Mon.-Fri.
9 a.m. to 5 p.m. Sat.
1 p.m. to 5 p.m. Sun.

THE LORD and LADY SIMCOES
440-450 Simcoe St.
385-3111

MARIFIELD PARK EAST
562-6 Simcoe St.

Large, beautifully decorated 1 and 2-bedroom apartments with sunken baths, 12 x 15 bedrooms and plush wall-to-wall carpets, elevator, balconies, private courts, controlled entrances.

1 Bedrm. from ..$125
2 Bedrm. from ..$155

Adults only — No pets

Resident Mgr. 383-7628
Goward Developments Ltd.

Ready for August occupancy

THE PRINCESS PATRICIA
701 ESQUIMALT ROAD

The price range covering the 208 suites:

Studio suites $103-$105
1-bedroom $115-$140
2-bedroom $158-$172

Due to past success between pet owners and management well-controlled small pets are welcome.

ENQUIRIES
9 A.M. 9 P.M.
PHONE 382-2223

BELMONT TERRACE
1080 Belmont, Corner Of Fort

BRAND NEW
Never been lived in!

You'll be surprised at how nice and how spacious they are!
Controlled entrance.
Resident manager.
Cablevision.
Beautiful hardwood floor.
Lots of cupboards.
Elevator.
Handy to bus and shops.

One bedroom—$125.
Two bedroom—$150

Call and see them today
or
Call Rental Department anytime
BROWN BROS. AGENCIES LTD.
1125 Blanshard Street 385-5771

CASA DEL MAR
1625 Richmond Road

Luxury living at its finest in this new Spanish style apartment. Close to Jubilee Hospital with all modern conveniences including wall-to-wall carpet.

One, 1-bedroom at $127
One, 2-bedroom at $138

CALL RESIDENT MANAGER 386-9453
C & D Apts.

GOODACRE TOWERS
330 and 360 Douglas Street

Directly opposite Goodacre Lake in beautiful Beacon Hill Park. Just a few minutes' walk from the heart of the city's business area. All the customary amenities of high-rise living.

1 only, 1-bedroom suite available, immediate occupancy. 1-bedroom and 3-bedroom available end of month. Phone 385-8111 for enquiries.

HURRY! HURRY!
CHARTWELL HOUSE
1343 Harrison St.
(½ blk. from Fort and Yates)

Only two 1-bedrm. suites from $128.
A few 2-bedrm. suites from $150.

Immediate occupancy—sp

## 134 HOUSES WANTED TO RENT

LET US HANDLE THE RENTAL of your property. Tenants classified, property inspected. Leases and rental agreements drawn. Complete management service for no little. Northwestern Securities Ltd. Rental Dept. 385-6741.

URGENTLY NEEDED. 3-BEDroom home, preferably in Brentwood Bay or Esquimalt. 2 older children. Will pay from $75-$130 per month. 384-8433.

IF YOU CANNOT SELL YOUR home we have reliable clients waiting to rent. Phone Mr. Keen, Doorman Investment Co. Ltd., 386-9213.

URGENTLY REQUIRED 3-BEDroom, preferably in mount View school district for Aug. 1st. Phone 388-6012 Coastline Trailers.

3-BEDROOM HOUSE DUPLEX wanted for clean family. References. Preferably Esquimalt. 386-9673.

WANTED TO RENT, A HOUSE vicinity Sidney and surrounding area. 656-2968.

WANTED 2 BEDROOM HOME. Must be in area where I can keep my phone number. 479-3400.

ARMED FORCES OFFICER REquires 3-bedroom house from Aug. 15 or 21. Call 388-5111, Suite 1402.

## 135 APARTMENTS AND SUITES FOR SALE

FAIRFIELD

Two very neat and tidy side-by-side duplexes. Frontage on 2 streets, walking distance, choice location, drive-in garages, 14,400 sq. ft. of land. Gross price for two $40,000; the land alone is worth $40,000. Peter Brown, 638-9268. Arthur E. Haynes (1966) Ltd. 739 Fort St. 386-3271.

## 137 HALLS, WAREHOUSES, STORES, OFFICES TO RENT OR WANTED

514 FORT

Spacious modern office tastefully furnished with answering and receptionist service, parking, all utilities, walk-in vault, etc. are included for only $125.00 per month. 388-5473, 386-3259. CONCORD REALTY LTD., 514 Fort St.

CAMPBELL BUILDING, 1029 Douglas Street. Choice selection of Office Space. Reasonable rent. Heat, light and water included. Also janitor and elevator service.
ARTHUR E. HAYNES (1966) LTD. 739 Fort Street Phone 386-3271

PREMIUM OFFICE SPACE FOR rent 3110 sq. ft. ground floor in The Professional Centre, Cook at Fort. Completely modern, spacious, plenty of parking for staff and customers. Call D.M.D. at 382-8282.

950 SQ. FT. GROUND FLOOR space with basement. Suitable for retail or wholesale outlet. Heat, light and water inc. at $125 per month. Rental Department, Northwestern Securities Ltd. 385-6741.

DOUGLAS STREET OFFICE suite available for rent. $90. Parking provided. 384-8931. Mr. Dorman.

MODERN GROUND FLOOR FORT St. offices. Receptionist and answering service included. 385-3446.

631 FORT ST. OFFICE STE. WARM and bright. $125. Royal Trust, 383-4311.

OFFICE SPACE AVAILABLE. Reasonable rent. New building. Free parking. 386-2308.

LARGE OR SMALL HALL FOR rent. Elks Club. 384-4413.

WHITE EAGLE FOR WEDDINGS dances, catering, etc. 382-5858.

CADBORO BAY, STORE OR OFfices, reasonable. 477-2194.

## 141 MORTGAGE LOANS AND INSURANCE

SECOND MORTGAGE

MONEY

for

—Buying a home
—Home renovations
—Debt consolidation
—Major vacation
—Education

Open mortgage. No discount, bonus or hidden charges, when you arrange your mortgage direct.

C.A.C. Realty Limited

Subsidiary of

CANADIAN ACCEPTANCE CORP. LTD.

1083 Fort Street

384-9371

"EQUITY LOANS"
(Your home or property whether paid for or not)
AND NO BONUS!

We can loan you up to 85 per cent of the value of your home or property IMMEDIATELY on our processing your application. By using the increasing equity in your home or property WHETHER PAID FOR OR NOT, Colony Realty can provide you with money to do the things you want to do.

| BORROW (Inc. Interest) | | | |
|---|---|---|---|
| $2,000 | from 16.95 | to | 21.95 |
| $3,000 | 23.95 | | 31.95 |
| $5,000 | 38.95 | | 51.95 |
| $10,000 | 78.95 | | 101.95 |

Interest computed between ¾ and 1% per cent per month with repayment spread over 25 yrs. Payments arranged to suit your budget.

—ANY AMOUNT ARRANGED—
Anywhere on Vancouver Island

COLONY REALTY
Victoria's Centre of Real Estate
386-3231
1800 Blanshard St. (next to the Bay)

2nd MORTGAGE LOANS FROM PRIVATE FUNDS
WITHOUT BONUS

At a fully disclosed and reasonable interest cost chargeable only from the date of loan to the day of payoff. May be paid off any time without penalty.

CAN USUALLY OBTAIN A HIGHER PRICE for your second mortgage or agreement. VICTORIA and UP-ISLAND. Your document can be appraised for immediate sale for cash without obligation or I will arrange a loan against this document to save you money if this plan is best for your circumstances.

COURTEY, UP-ISLAND AND GULF ISLAND MORTGAGES
REFINANCING A SPECIALTY

VACANT LAND AND LAND DEVELOPERS' LOANS ANYWHERE
Please call Mr. Thomas at

DOUGLAS HAWKES LTD.
817A Fort St. 384-7128; res. 479-8982

INSTANT MONEY

FOR YOU

IF YOU REQUIRE INSTANT MONEY FOR A 1ST OR 2ND MTGE., OR WISH TO SELL YOUR AGREEMENT FOR SALE OR 2ND MTGE. PHONE NOW FOR INSTANT ACTION — WE SPECIALIZE IN 2ND MTGE. FINANCING—ALL TYPES OF APPLICATIONS FOR FINANCING APPRECIATED. PH. NOW 386-5401.

J. DONALD SMITH LTD.
848 Fort Street.

MONEY TO LOAN ON MORTgages, quick decisions, also agreements and mortgages purchased for cash. See us for top price.
A. E. BERNARD & CO. LTD.
608 Fort Street 384-8888

## 141 MORTGAGE LOANS AND INSURANCE

MONEY AVAILABLE
for
FIRST AND SECOND RESIDENTIAL

MORTGAGE LOANS
MORTGAGES AND AGREEMENTS PURCHASED

P. R. BROWN & SONS LTD.
762 Fort St. 385-3435

14 PER CENT INTEREST

FAIRFIELD

Owner of this private residence requires additional $5,000 on a 3 or 5-yr. term. Good security — Excellent covenants.
Phone now, 386-8402.
J. DONALD SMITH LTD.

## 142 WANTED TO BORROW

$10,000 BUYS $10,500
Payable interest only at rate of 7 per cent, with entire balance due in 11 months.

$7,000 FIRST MORTGAGE WANTED
Payable $80 per month including interest at rate of 9½ per cent and with a 5-year term. Security is newly stuccoed home in Esquimalt, excellent covenant.

For further information call L. THOMAS at DOUGLAS HAWKES LTD., 817A FORT ST., 384-7128 or (Res. 479-6138).

1ST. MORTGAGE

10 PER CENT INTEREST

Private dwelling valued at over $20,000 and approx. 20 years old as security for a $10,000 1st mrtg. 3 to 5-yr.-term. Owner is a civil servant — Provincial Government Appointee. Phone now, 386-8401.
J. DONALD SMITH LTD.
848 Fort Street

10 PER CENT

1st MTGE.

Owner of this Private Residence valued at $34,750 requires $8,500 1st. mtge. on a 3 or 5-yr. term.
Phone 386-8401
J. DONALD SMITH LTD.
848 Fort St.

## 143 REVENUE PROPERTIES WANTED

WANTED
FOURPLEX

with one or two-bedrm. suites, for out-of-town buyer. In any good area up to $50,000.
HEATHER GAMMON
386-6294 or Res. 479-2807
Bastion Square Properties

CASH BUYER

TRIPLEX, FOURPLEX OR SMALL APARTMENT. ANY AREA. PLEASE CALL:
JACK WALDRON
D. F. RANLEY AGENCIES LTD.
385-7761 ANYTIME

## 144 REVENUE PROPERTY

HIGH REVENUE
Possible Capital Gain

SEVEN RENTAL UNITS ALL FURNISHED PLUS CARETAKER ACCOMMODATION. GROSSING $5,000 AND HIGH PERCENTAGE RETURN. FULL MODERN UTILITIES AND EXCELLENT MAINTENANCE. ZONED R3 — POTENTIAL APT. SITE. ASKING $25,500 AND GOOD FINANCING AVAILABLE. TRADE THE EQUITY IN YOUR HOME AS DOWN PAYMENT.
385-5131 BILL TYSON 477-4437

CROWN REALTY
Owned and Operated by
G. D. Peaker Holdings Ltd.
1405 DOUGLAS

A SUPERIOR MOTEL
LICENSED DINING ROOM
PRIME LOCATION

This well designed motel is just TWO YEARS OLD and is an EXCELLENT EARNINGS which are INCREASING RAPIDLY. The quality is evident in the construction, furnishings and appointments. 32 UNIT MOTEL, SEPARATE 2-BEDROOM RESIDENCE, FULLY LICENSED DINING ROOM. EXTENSIVE BLACKTOPPED PARKING AND ROOM FOR EXPANSION. Full price is $385,000 and a reasonable down payment will handle. For full particulars please call JIM ALLAN, 386-2955, Mayfair Realty Ltd.

VICTORIA
REVENUE PROPERTIES

| Rental Units | Price | Down Paymt. | Net Income |
|---|---|---|---|
| 6 | $57,000 | $23,000 | $3,125 |
| 9 | $81,000 | $36,000 | $4,377 |
| 11 | $80,000 | $30,000 | $8,627 |
| 11 | $110,000 | $40,000 | $4,000 |
| 21 | $285,000 | $82,000 | $9,219 |
| 30 | $285,000 | $90,000 | $10,758 |

G. Devlin — 388-5473, 388-3259
CONCORD REALTY
514 Fort St.

FOR SALE BY OWNER
3234 QUADRA
IMMEDIATE OCCUPANCY
Lovely 2-bedroom suite with huge living room and extra large kitchen with eating area plus built-in oven and range. You look out over the entire city and waterfront. Most fantastic view. 4 other rentals can bring in $300 per month. (All rented) All suites furnished except owners. Asking $29,500 and worth every penny. Owners suite freshly painted on exterior. Will consider some cash and trade of lots, mortgage or house. 477-5081.

FAIRFIELD APARTMENT
$32,500

Spacious well maintained conversion in choice location, near to Beacon Hill and shopping centre — 7 units plus.
For further information call
C. A. ANDERSON 477-3984
W. H. SOUTHWARD 477-3187
Pemberton, Holmes Ltd.
384-8126

$30,950
EXCELLENT RETURN

This 6-unit revenue property is located in a R-3 zoning area close to town. The corner lot is approx. 70'x120'. Gross revenue is $390 per month. Newly decorated and attractively furnished there is rental problem here. Trades considered on this excellent property with growth potential.
JOE MANTON 388-4271
J. H. Whittome & Co. Ltd.

FORT ST.
EXCELLENT TERMS

Asking $33,300 for this 8-unit property—with a future. Revenue could be increased. Now showing better than 10 per cent return. To view call MARY JAMES at 382-8117 or 383-1223.
NEWSTEAD REALTY LTD.

REVENUE

3 self-contained suites, a good conversion. Close to Oak Bay. Clear title. Asking only $16,300. To view call
384-8126 JACK BROWN 384-4976
PEMBERTON, HOLMES LTD.
1012 Government Street

SALE BY OWNER
1033 NORTH PARK
IMMEDIATE OCCUPANCY
10 rooms, 2 complete kitchens, easily duplexed. Hot water heating. Redecorated in and out. You can live in here and rent a kitchen and a room for $60 a month and still have lots of space for yourself. Asking $14,500. Try any offer. 477-3081.

FOR SALE BY OWNER. REVENUE property, 7 bedrooms, income $473. Rest home possibilities. $24,500. Victoria Press, Box 499.

SIDNEY
New commercial building, two large suites above. Easy terms. 656-2968.

UP AND DOWN LEGAL DUPLEX. High Gorge. Ph. 386-1051.

## 144 REVENUE PROPERTY

JOHNSON ST.
$8,900

Large rentable 4-BR home on APARTMENT ZONED lot approximately 50x132 between Cook and Camosun. Clear title. JOHN PLATT, 386-7521 or res. 383-2709.
BOORMAN INVESTMENT CO. LTD. LTS.

SIDNEY
New 2 storey commercial building. 2 large suites above. 2,000 sq. ft. below. Easy terms. 656-2965 after 5 p.m.

## 145 BUSINESS OPPORTUNITIES

MEAT MARKET
DOWNTOWN

This is a thriving business in an ideal location for passing trade, but with excellent repeat business because of quality of product and service. For sale only because owner must leave Victoria for health reasons. All details of operation available to bona fide purchasers from

MRS. BAXTER
385-3435 anytime

P. R. BROWN & SONS
762 Fort Street

REST HOME
PLUS 3-BR. OWNER SUITE
TRY $10,000 DOWN PAYMENT

This well established rest home with ten excellent elderly guests is a pleasure to show. All rooms are large, bright and nicely furnished. A most desirable feature is the owner's suite which is completely private and comprises THREE BEDROOMS, living room, kitchen and bathroom. This is an ideal husband and wife operation with lots of room for a small family. The gross monthly income is approx. $1,300. Full price $45,000. For further information please call MARGUERITE SCHILL, 385-6728 or res. 386-9320. Mears & Whyte, Oak Bay Realty Ltd. City Office, 737 Fort St.

VICTORIA HARDWARE
$4,500

WILL PURCHASE A WELL ESTABLISHED GOING BUSINESS, FIXTURES AND EQUIPMENT. THIS STORE SERVES A BUILT UP RESIDENTIAL AREA AT A MAIN JUNCTION OF THE CITY. PRESENT OWNER WILL TRANSFER INVENTORY AT INVOICE PRICE. FOR FURTHER DETAILS CALL:
C. A. ANDERSON 477-3984
or
W. H. SOUTHWARD 477-3187
Pemberton, Holmes Ltd.
384-8126

GOOD BUY
COMMERCIAL

Reinforced concrete and brick building located at 1540 Blanshard Street and formerly used as the Civil Defence Headquarters. Contains approx. 4,800 sq. ft., numerous private offices, storage rooms and large lecture room. Hot water heating. Ample parking in this area. Apply Mr. J. R. L. Burridge, F. N. Cabeldu Ltd. 382-7174.
Price $48,000.

LAUNDROMAT AND DRYCLEANER

Located in large shopping centres. Choice of two. Fully equipped, including 6 Hammond drycleaners, 12 washers, 5 driers and extractor. Ideal operation for man and wife team. Sacrifice for cash at substantially under replacement cost. Priced at $35,500 and $28,500. Call GEORGE CHAN at 386-2955, res. 382-9616. Mayfair Realty Ltd.

GROCERY AND HARDWARE

Rare opportunity for couple who like people. A Happy, Clean business in lovely area — nice apartment in rear. Low rent. Asking $8,500 plus stock.
Terms available
Ron Douglas 386-8401
J. Donald Smith Ltd.
848 Fort Street

FISH AND CHIPS

Long established—excellent location. Seating capacity for 86 persons. This is an ideal family operation with excellent remuneration. For further information please call MARGUERITE SCHILL, 385-6728 or res. 386-9320. Mears & Whyte, Oak Bay Realty Ltd. City office, 737 Fort St.

MOTELS

Many excellent motels listed including this 15 unit plus de luxe owners suite. Excellent main highway location. Operates all year round. Reasonably priced with financing. For further information contact Syd Vint or Don Ray of DOUGLAS REALTY LTD. Ph. 385-6784.

ATTENTION

Would you like to own a business which requires only yourself to operate it? Excellent returns. Knowledge of hair styling required. Full price $7,000. Sincere purchaser only for confidential information. Call HELGA WILLOW at 388-4401 or 388-5927. Shirley Philps' Homefinders Ltd.

DISTRIBUTORSHIP AVAILABLE

Want to be your own boss, like to meet the public, enjoy working in the sales field? If so we are looking for enthusiastic women who would like to have a business of their own with above average profit on a small investment, to introduce a new product to the public. To have an interview Ph. 388-5041.

ISLAND BUSINESS — A THRIVing building supply showing good returns and excellent possibilities. New buildings, well located in thriving community. $40,000 will handle. Bob Gibson, 385-6741 or Res. 642-5736. J. A. Henderson Realty Ltd.

REST HOME

Fully licensed and equipped for 10 guests. Fairfield. Close in. Convenient. Potential in excess of $20,000 gross annually. Save thousands. Deal direct with owner. 383-6174.

$3,500 DOWN

Big Victoria Grocery in Little Shopping Centre. Chance of a life time. Call for amazing details. LAURIE GILES. 479-1030 or Johnston & Co. 385-3471.

REAL ESTATE

Progressive, well established Real Estate office, with top location wishes either a working or silent partner. Write to Victoria Press, Box 501.

COFFEE SHOP SEATING 29, recently renovated and situated in fast growing industrial area adjoining 4 bedroom living quarters and located on approximately 1 acre corner lot. 652-1863.

COMMERCIAL BLOCK OVER 20,000 sq. ft., located at the corner of Quadra and Caledonia. Asking $130,000. IRENE DALZIEL, 384-9062 or 386-3232 COLONY REALTY.

COFFEE SHOP AND DINING area, seating 29, seaview, mountains, Saanich peninsula, accommodation for 2. $6,200 down. 652-1616.

MODERN SPECIALITY SHOP FOR sale in excellent shopping block. Price includes fittings, fixtures and stock. Ph. 383-4928 for appointment.

PARKING LOT ON VIEW Street, 60'x240', rent $175.
MONTREAL TRUST
1057 Fort 386-2111

EQUIPPED COFFEE SHOP ON Salt Spring Island for lease. 537-5380.

## 147 EXCHANGE REAL ESTATE

POST-BEAM STYLE, 9-YR.-OLD home in Powell River. Complete suite in basement. Value $27,000. Will sell or trade for home in Victoria. Ron MacDonald — 385-5731.
CROWN REALTY
Owned and Operated by
G. D. Peaker Holdings Ltd.
1405 DOUGLAS

## 147 EXCHANGE REAL ESTATE

FOR SALE BY OWNER
3234 QUADRA
IMMEDIATE OCCUPANCY
Lovely 2 bedroom suite with huge living room and extra large kitchen with eating area plus built-in oven and range. You look out over the entire city and waterfront. Most fantastic view. 4 other rentals can bring in $300 per month. (All rented) All suites furnished except owners. Asking $29,500 and worth every penny. Owner's suite freshly painted on exterior. Will consider some cash and trade of lots, mortgage or house. 477-5081.

I have a client who will sell view apartment site, Campbell River or exchange as part payment for apartment in Victoria.
H. E. THORNE 385-3411
Ker & Stephenson Ltd.

## 150 HOUSES FOR SALE

MAYFAIR REALTY LTD.
Woodward's Mayfair Centre
2153 Douglas St. 386-2953

"WE TRADE HOMES"

EXTRA! EXTRA!
BUSINESSMAN'S HOME

NEW AND LOTS OF ROOM. 1630 SQ. FT. 7 ROOMS, OAK FLOORS, AND WALL-TO-WALL CARPETS. 2-4 PCS. BATHS AND LAUNDRY ROOM. TREED LOT. 70X120. $20,000 DOWN. $31,000 CALL
JOHN D. TISDALLE
386-2955.

CITY
SIMPSON-SEARS

A quality built 3-bedroom home, 2 years old. Better than new. 1,190 sq. ft., an appealing and practical plan. Newly installed wall-to-wall carpets in living room and dining room included. Full high basement has professionally built 13'x21' rumpus room. Artistically landscaped. A home you would be proud to see and own. Vendor moving to Edmonton. Full price only $24,950. Please call GEORGE CHAN at 386-2955; Res. 382-9616.

FOR THE FAMILY
IN ESQUIMALT

Very large treed landscaped lot. 3 rooms of which includes 4 bedrooms, 13x25 living room and fireplace, 1¼ bathrooms. Full basement. Stucco exterior. Oak floors throughout. This is a real buy below replacement cost. Owner says it must be sold. Asking $19,700. Please call TED CHARTRES, 386-2955.

V.L.A.
$19,500

Walk to Royal Oak Shopping Centre and schools in minutes. Secluded ¾ acre with 4 bedrooms, big dining and living rooms, fireplace, full basement and numerous fruit trees. "HOT LIST" So grab the phone. ALF PORCHER, 386-2955, res. 384-3822.

WOW—WHAT A BUILD!

and gracious, too. No need to fuss, no maintenance in this solid brick duplex. Your money will work for you here. Close to town. Upper rented, owners live down. Good lot, new wiring and plumbing. OOM heating. A good buy for Mr. Rent Payer at $16,500. $5,000 down. Phone 386-2955. Ask for JACK WILLIAMS.

COLWOOD
10 YEARS OLD—$12,900

2-BEDROOM, stucco bungalow with attached carport on 70x120 lot. Large family kitchen with large living room. Please call GEORGE WALL, 386-2955.

COLWOOD

5 years old
2 bedrooms
$9,750 full price
$2,000 down — or will take good car as down payment
Please call GEORGE WALL, 386-2955.

CALL
KER & STEPHENSON LTD.
385-3411

"YOU'LL BE GLAD YOU DID"

LAKE FRONT HOME
ON SANDY BEACH
$25,000

A spacious modern home fronting on beautiful SPROAT LAKE with 3 large bedrooms, full, high basement and all up to date conveniences. Suitable for year round living as it is near the village with stores, school, etc., but also for quiet retirement to enjoy country living and fishing. Outdoors on 1½ acres are the beautiful treed foreshore sandy beach, and safe clear shallows which will be enjoyed by all. For an appointment to view or for further details please contact J. H. Ford, at FRENCH CREEK MOTEL, phone Parksville, 248-3398.

ESTATE SALE
1170 RHODA LANE

Beautiful WATERFRONT lot with ample fruit trees. Delightful 3-bedroom bungalow. Excellent living room with large picture window taking advantage of the tremendous view. Cozy fireplace, full basement, oil heat. New roof and wiring. This one will sell quickly. ACT NOW.

$22,500
RUSS FITZSIMMONS 385-3411

CITY CENTRE
1129 VIEW STREET
APARTMENT ZONED

This bungalow that is only 12 years old, has 3 bedrooms, cosy living room, small dinette, modern kitchen with utility room, separate garage, with work area, full basement, auto oil heating, seclusion in the back garden.
$17,900
RUSS FITZSIMMONS 385-3411

2280 McNEIL AVE.
$17,900 FULL PRICE
Please do not disturb the owner.

DRIVE BY THIS SOLID WELL-BUILT BUNGALOW. FINEST BUY IN OAK BAY. SPACIOUS, BRIGHT LIVING ROOM. FULL SIZE DINING ROOM. ELECTRIC CABINET KITCHEN, TWO BEDROOMS. FULL CONCRETE BASEMENT. NEAR NEW OIL FURNACE. DRIVE-IN GARAGE. EXTRA BASEMENT ROOM. THIS FINE HOME IS NOT OLD. ACT FAST. THESE BUYS NEVER LAST. ONLY $17,800. PLEASE DO NOT DISTURB OWNER. DIAL CLIFF STRETCH, 382-6143 or MR. ROBERTS AT 383-6806. VICTORIA REALTY LTD.

BY OWNER

Lake Hill, 10-year-old, 3-bedroom, no-basement home, large living room with dining room in L. Separate utility and storage rooms. Tip-top condition inside and out, early possession, asking $17,500. 385-8035 after 6 p.m.

COLWOOD

2-year-old 3-bedroom home, full basement, large living room with floor-to-ceiling fireplace. Features wall to wall carpeting. Feature wall of walnut. Large treed lot, fully landscaped. Must be seen to be appreciated. 330 Acland Rd. 478-4586.

$12,950 FURNISHED

Cute, full basement bungalow, 1 bedroom. OOM heat. Fine sewered lot in good area. Terms. Call owner at 658-5251.

## 150 HOUSES FOR SALE

SHIRLEY PHILPS' HOMEFINDERS LTD.
3085 Shelbourne 388-4401

6 ¾ PER CENT
FOUR BEDROOMS PLUS

Here we have a vendor with a heart, willing to carry a second mortgage for only 6¾ per cent interest. This lovely, almost new, home has four bedrooms, 2 full bathrooms, family kitchen, sep. dining room and near elementary school. All this for $23,900. First mtg. of $18,200 at 6¾ per cent, try $5,300 down.
MARY SMALL
388-4401 or 386-8544

ULTRA! ULTRA!
$39,900

If you are looking for "quality" plus "class" in a treed setting in Cadboro Bay, Gonzaworood area with 3 bedrooms (plus room for more) 2 bathrooms, (another roughed-in), 2 fireplaces, den or family room, beautiful kitchen with dishwasher and garburator, sep. utility, sundeck, oodles of room to park cars, trailers, and boat. The home that has everything including 6¾ per cent financing. Phone
MARIAN PRICE
388-4401 or 477-6394

ESQUIMALT

Move into this lovely high location. New home with 4 bedrooms, living room, dining room, Recreation room, Basement, OOM heat. Only $5,000 down and $186 per month, including taxes.
VERA FRIEDRICH
388-4401 or 385-7835

EXCELLENT LOCATION
SIX DUPLEXES
TERRIFIC INVESTMENT

Only six years old, in excellent condition, never a vacancy problem. Each side offers company size living room, with fireplace, oak floors. In-line dining. Spacious bright kitchen with eating area. Good sized bedrooms. Separate auto. furnaces. Price only $31,300. Appts. to view with
MRS SCOTT
388-4401 or 386-8070

$750 DOWN
GOOD CREDIT RATING?
$12,500

You could own this perfectly spotless home if you qualify for the above. 2 bedrooms, living room with fireplace. Bright kitchen, nearly new OOM furnace. No basement. For more information call
PAT BARBER
388-4401 or 386-2722

DRIVE BY 783 MEAFORD

then phone me to view this adorable THREE BEDROOM no-step bungalow on almost ½ acre, completely fenced. Black top driveway to separate large garage. Secluded protected patio. Electric stove in cabinet kitchen included. Immediate possession. Only $13,900 — hurry for this one. Phone
MARIAN PRICE
388-4401 or 477-6394

COUNTRY ATMOSPHERE
HURRY
OWNERS TRANSFERRED SHORTLY

8 yr. old home, extremely well maintained. Living room, small dining area, kitchen is 13x15'. 3 bedrooms. 3-pcs. bath. Full basmt. drive-in garage. Lot size 30x140. Front lot not landscaped. Vendor willing to carry 2nd mtge. Asking $18,300.
HONORA BOWRING
388-4401 or 382-8477

UNIVERSITY AREA
3 BEDROOMS

The prettiest home on the street can be yours in time for school opening. 1225 sq. ft. of delightful contemporary styling. Trees shade the sundeck off the spacious dining rm. Family-size kit. is loaded with cupboards. W-D in the 2nd bathroom. Rumpus room and extra storeroom required in.
Only $24,900.
ADELINE NICHOL
388-4401 or 652-2090

CENTRAL SAANICH
3 BEDROOMS—½ ACRE

Delightful views from the living room, d'ning room and sundeck. Even the rumpus room commands a view as does the secluded garden. Large work shop and garage. Heavy shake roof and stucco exterior. Excellent terms — 7¾ per cent mtge. Vendor will accept lot or small acreage in trade.
Asking $25,300
ADELINE NICHOL
388-4401 or 652-2090

GREEN THUMB?

Not even a pale green thumb? — Well it doesn't really matter! This lovely lot doesn't have a weed, and planned so well even the newest amateur gardener could maintain it. Close to Mt. Douglas High School and Shelbourne Shopping Plaza. Immaculate 2-bedroom, stucco, full basement home, smart new sundeck, and nicely finished bedroom in the basement. Shiny and neat as a pin inside and out. Listed at $21,900, and open to offers.
JACKIE WALDRON
388-4401

SPANISH DREAM
.48 ACRE
LAKEHILL

One of Victoria's unique character homes, now offered for sale. Beautiful .48 acre lot, landscaped with imagination, shrubs, flowers and little pools — the perfect setting for the gleaming white Spanish architecture. "Old world charm" seems to be the only way to describe this delightful home. The entry has a fireplace with French doors to the living room, hardwood floors and fireplace of course, banquet-sized dining room, again with a fireplace, modernized kitchen — a bright sunny room, utility with 2nd bathroom off. This all-on-one-floor plan has 3 bedrooms, master bedroom truly elegant, boasting its own crystal chandelier. The main bathroom has brand new fixtures, vanity basin and plush pale blue carpeting, wall-to-wall. Oil hot water heat and part basement. If you are looking for something different — this is it. Listed at $32,500 with a substantial amount of cash required.
JACKIE WALDRON
388-4401

NEAR JUBILEE HOSP.
$14,500

—Renovated thru'out.
—Company size living room.
—New hardwood floors.
—Modernized kitchen.
—3 large bedrooms.
—Full basement.
—New plumbing.
—Automatic oil heat.
MARIE MALBON
388-4401

TATTERSAL-BLENKINSOP
$23,900

Charming spotless, 2-bedroom home featuring large living room with fireplace. Cab. elec kitchen has many extras with large eating area, overlooking a Very secluded backyard. 4-pce. bath. Full high basement, fully insulated, drive-in garage. Inquire now —this lovely home will sell fast. Call
PAT BARBER
388-4401 or 386-2722

## 150 HOUSES FOR SALE

SHIRLEY PHILPS' HOMEFINDERS LTD.
3085 Shelbourne 388-4401

POPULAR GLANFORD
4 BEDROOMS

—$2,000 down payment.
—Large living room.
—Cheery fireplace.
—Modern kitchen.
—Full basement.
—Good wiring and plumbing.
—Close to schools.
—Low taxes.
—Price $15,800.
MARIE MALBON
388-4401

JOHN BISHOP
ROYAL OAK PROPERTIES
479-1667 or 385-0022

JOHN BISHOP
ROYAL OAK PROPERTIES
OFFERS TO
TRADE YOUR HOME
TODAY
ON A HOME OF
YOUR CHOICE
OR
(PROBABLY FOR LESS)
ON
YOUR DREAM HOME
WE
CAN BUILD FOR YOU

• • • •

THE PLAN:

You and Royal Oak Properties will agree on a firm price for your home. (Guaranteed)

• • • •

You immediately arrange for the purchase of you new home and during the waiting period list your home with Royal Oak Properties and their staff of 20 "action realtors" will try and obtain the best possible price for you, probably higher than the guaranteed price.

• • • •

If your home is not sold by the time of possession of your new home, Royal Oak Properties will guarantee to purchase at the price we agreed upon.

• • • •

There is no better plan possible.

• • • •

Call us today for an appointment to discuss your plans.

• • • •

JOHN BISHOP
ROYAL OAK PROPERTIES
4514 A. WEST SAANICH RD.
(Former Municipal Hall)
479-1667 (Office)
385-0022 (24 Hr. Service)

OAK BAY BORDER

Dandy 2-bedrm. home on a quiet cul-de-sac. So close to everything and ideally suited for the small family or retired couples. Lovely L.R., sep. D.R., beautiful kitchen with cupboards galore, built-in oven and range, fridge to match, 4-pce. vanity Bath on main floor. Full basement has nice Rec. Rm., large bedrm., 3-pce. bath. Utility rm. and workshop area. Immaculate thru-out. Nicely landscaped, small lot with a lovely private back yard. See this one, it's nice! $25,500 with 6¾ per cent mtge.
(MRS.) GERRY HUTTON
479-1667 (Office) 385-0022 (24 Hrs.)

NEW BUNGALOW
$2600 DOWN
SIDNEY AREA

Attractive 2-bedroom bungalow built by one of Victoria's foremost builders of quality homes. Beautifully finished living room with attractively designed fireplace and wall-to-wall carpeting. Well designed cabinet electric kitchen and eating area with tastefully finished kitchen cabinets. 4-pce. vanity bathroom, full high basement with drive-in garage. Asking only $19,300 with terms.
DON CLARK 656-2898

RETIRED COUPLES
DREAM HOME

Close to shopping centre. Most wonderful garden — not too large. Attractive 4-room stucco with utility. Excellent condition. Insulated — clean and economical — plenty of cupboards. A pleasure to see and show. Range and refrig. available. Asking $13,750. Mr. Betts, 384-9318, 384-3498. Exclusive.

Jubilee - Richmond

A most attractive custom built 5-room stucco, through hall plan with breezway to sep. garage. Full high basement, rumpus room or den 16x10. This home has some very unique and desirable features. Asking $18,900. Terms. Mr. Betts, 384-9318, 384-3498. Exclusive. Courtesy all Agents.
C .N. MONTAGUE CO.

OAK BAY
LANSDOWNE AREA

2 Bedroom with full basment. Interior and outside professionally decorated. New wall-to-wall carpet in L-shaped living room and dining room. Indirect lighting in bathroom, walk-in closet in master bedroom. Floors like new. Kitchen with modern cabinets, with exhaust fan and cherry breakfast nook. Beautiful semi-secluded large backyard with oak trees. Asking price is $20,900 but vendor will listen to all reasonable offers. To view call
Metropolitan Realty Ltd.
386-3385 Emil Izik 384-4807

MT. DOUGLAS
4 Bedrooms
Immediate Possession

Very attractive post and beam home, 1200 sq. ft. Excellently planned centre fireplace, diving spacious living rm and full dining rm., completely finished lower level with 25 ft. family rm., bedrm and bathrm. This immaculately kept home is fully landscaped. Price with terms, $24,900.
C. H. HOLLAND REAL ESTATE
630 View — 383-0624 or 384-7639

4218 THORNHILL CRESCENT, good-sized three bedrooms, walnut panel wall in living room and dining room, large kitchen, hardwood floors, roughed-in plumbing in basement, big rec. room already framed. Easy to finish another two bedrooms, 14x20 sundeck, street light and underground wiring. Will be open Sat. and Sun., 7-5 p.m. Price $23,400. Call 383-5688, Kolenko Const. Ltd.

UNIVERSITY SHELBOURNE
BY OWNER

7¼ per cent NHA mortgage. One year old NHA construction. 3-bedroom house, full basement with completed rumpus room. Carport with sundeck. Lot is nicely landscaped and fenced. Close to all levels of schools. Price $25,300 with moderate down payment. To view call 477-3676.

SAANICH
PENINSULA PROPERTIES LTD.
For all real estate requirements
Box 1235, Sidney, B.C. 656-6300

## 150 HOUSES FOR SALE

C O L O N Y REALTY
386-3231
1800
BLANSHARD

OPEN 9-9 WEEKDAYS
9-5 SATURDAYS

Drop in to Colony and watch our Computer select properties to show you. A sales representative on duty at all times.

PALMER STREET

3 Bedroom home with in-line living room and dining room. Full basement with rec. room. Lovely large yard with patio and seclusion. $23,000 with terms. EARL McLACHLAN, 386-3231 or 383-9136.
ASK Computer No. J231

Open 9-9 Weekdays
9-5 Saturdays

STARTER OR RETIREMENT
SHELBOURNE AREA

White siding 2-bedrm. bungalow cosy living rm. with fireplace, wall-to-wall carpet. New cabinet kitchen including coloured electric appliances, easily kept lot with fruit trees and seclusion. Call ANNE EDGINGTON, 386-3231 or 477-4321.
ASK Computer No. J450

Open 9-9 Weekdays
9-5 Saturdays

OPEN HOUSE
2709 STRATHMORE
WED. JULY 31—1-4 P.M.
$21,900—3 BEDROOMS

Quick possession. Post and beam of most unusual design. Living-dining, 26x12, panelled in acorn and knotty cedar. Swedish modern fireplace. Ceiling-to-floor glass across front. 18x12 sundeck. Full daylight basement for further development. Please call WANDA STARR for further info. anytime, 479-5299 or 386-3231.
ASK Computer No. J370

Open 9-9 Weekdays
9-5 Saturdays

OAK BAY
3 BEDS—$21,750

This is an older home that has become ageless. The renovations have been complete. The double corner lot boasts one of the most beautiful gardens on the block. Try it for size, but hurry, it will go quickly. Call RAY HEADRICK, 386-3231 or 386-2790.
ASK Computer No. J289

Open 9-9 Weekdays
9-5 Saturdays

WANT LOTS OF ROOM

To breathe and yet not be isolated in black country? Only 6 miles from downtown, this 7-year-old stucco home has 2 or 3 bedrooms, large kitchen, living room with bar and fireplace, large sundeck, separate garage and workshop. Property is over ½ acre. Priced at $19,300. Call BETTY SILVER, 386-3231.
ASK Computer No. J260

Open 9-9 Weekdays
9-5 Saturdays

LANGFORD
4 BEDROOMS
$20,400

Time to go suburban. This well constructed home is set on a large treed lot in a quiet area, attractively panelled throughout with a 26'x14' LR, family room and lots of storage space. See it now with AL SMILLIE, 386-3231 anytime.
ASK Computer No. 738

Open 9-9 Weekdays
9-5 Saturdays

GLANFORD
3-PLUS BEDROOMS
$22,750 (7¾ PER CENT MORTGAGE)

Clean as a pin this two-year-old stucco and stone bungalow has red hearth in 14x17 LR, and feature wall in 9x12 dining room. There are three nice bedrooms on main floor and one extra bedroom in basement. Kitchen is electric and has nice eating area. 4-pce. and vanity bathroom, large sundeck off dining room. Call quickly to view, BEN GREIG, 479-1502 or 386-3231.
ASK Computer No. J446

Open 9-9 Weekdays
9-5 Saturdays

LANGFORD LAKE AREA

A cute little starter immaculately clean with ¾ of an acre. Swimming at the door and $1.00 a year taxes. Priced at $7,500. Call MARJ NAPPER, 386-3231 or 383-6631.
ASK Computer No. J451

Open 9-9 Weekdays
9-5 Saturdays

RAINBOW STREET
2 BEDROOMS $14,500

Close to sacred Heart Church. Ideal for starter or retirement. Nice large living rm., fireplace, HW floors, family-size kitchen—utility, OOM. Large lot. Call IRENE DALZIEL, 384-9062 or 386-3231.
ASK Computer No. J189

Open 9-9 Weekdays
9-5 Saturdays

JOHN MOLYARD AGENCIES LTD.
1964 Oak Bay Ave.
386-6175 Anytime

BEACH DRIVE
4 BEDROOMS
3 BATHS
CRISP NEW EXCLUSIVE

Don't miss this delightful home in the most popular area of Oak Bay. Featuring a spacious Entry Hall, Living Room with entertainment sized D

150 HOUSES FOR SALE

C R O W N
C R O W N
REALTY
Owned and Operated by
G. D. Peaker Holdings Ltd.
1405 Douglas
385-8731

ROYAL OAK $21,500
GARDENERS DELIGHT

View this lovely spotless 2 bedrm. home with suite in basement now with A. MacLean or S. Sage or J. Mayhe.

CROWN REALTY 385-8731

OAK BAY ESPLANADE

Quality home with magnificent sea views, only a step from a sandy beach and delightful park. Two large bedrooms on the main and finished room in a high basement. Separate garage and sundeck. Bright modern kitchen with built-ins. Phone Bill Palfrey at 385-8731 to view this exciting property priced at $40,000.

SPARKLING WHITE
TRI-LEVEL

—Spacious living accommodation
—4-5 Bedrooms
—2½ Bathrooms
—R.I. Rec. room
—2-car garage

DRIVE PAST THIS IMMACULATE HOME AT 3829 ARBUTUS — THEN SEE INSIDE WITH ME. FINALLY LET'S TALK TRADE OR TERMS TO ASKING PRICE OF $27,600.

385-8732 BILL TYSON 477-6437

PARKLIKE SETTING
ASCOT DR. BY
GOLF COURSE
BEAUTIFUL RETIREMENT
OR FOR BLUSHING BRIDE

This is truly something out of Better Homes and Gardens. The home was custom built and ever so cute, with bay windows, clean white siding, and the most exquisite garden. I get so excited just thinking about it. Wall-to-wall everywhere and the sliding glass doors from the restful living room lead out to the quietest back patio and rockeries. The lot rises up to a high rock and it is in its natural state. Flowers everywhere in the walled in planting areas. Two bright bedrooms, exhilarating kitchen and eating area, plus adjoining carport with insulated workshop, make this so suitable for the hobbyist. Easily financed as it is clear title. Let us show you this. Asking $23,900. Call Crown 385-8731 and ask for F. Wills. (Will even guarantee the sale of your present home). Only need about $6,000 down.

HAGAR & SWAYNE LTD.
610 Yates Street 384-0531

OAK BAY STARTER
OR RETIREMENT

1—Large bright living room with fireplace and separate dining room.
2—Two spacious bedrooms.
3—Modern kitchen with built-in wall oven and tabletop range.
4—Rec. room in full basement, space for extra rooms.
5—Large double garage—rear lane access.
6—One block from all facilities. Asking $21,900. Very easy terms.

MADGE HOLE or DON ROBBINS
384-0921

EXECUTIVE HOME!
OAK BAY!
WATERFRONT!
$43,000!

This lovely home is separated from the sea by one of the best beaches in Oak Bay. Watch the ships go sailing from a beautiful sunken living room — from a corner window in the separate dining room — from the family room adjoining a gorgeous kitchen — or from the long view windows in the recreation room. There are over 2,000 sq. ft. of luxurious living in this 7-room residence plus utility room — fruit storage — luggage room — golf and hunting equipment storage — off-season clothing storage. This long, lovely ranch-style residence is offered far below replacement cost at only $43,000 with terms available please call

GLADYCE McLURE 384-0921

BROS. AGENCIES LIMITED
R
O 1125 Blanshard St.
W 385-8771 anytime
N

SIDNEY

NICE RETIREMENT HOME IN SIDNEY AREA with some view and excellent financing. Phone Miss Yoachim 385-8771 anytime.

FAIRFIELD
4 BEDROOMS

This excellent family home features spacious entrance hall, 12x21 living room with fireplace, 12x14 dining room. Spacious elec. kitchen — 4-pce. bath, 3 large bedrooms, plus 2 bedrooms up. Full basement. OOM heat. Sep. garage. ASKING $21,000. EXCLUSIVE with Mr. Pearce 385-8771 or 386-3808.

RITHET AGENCIES
LIMITED
714 Fort Street 382-4253

BEACHFRONT
SEAFRONT
WATERFRONT
Close In

Exhilarating, extraordinary, immaculate, four-bedroom stucco home. Ideal for your family living, for fun, for health, and relaxation. This is your year 'round summer retreat and winter home all in one. Seven delightful rooms all in beautiful condition. $25,000. Dial Fred Campbell, 382-4251 for full particulars.

MOUNT DOUGLAS
ONE YR. OLD

Location here is ideal on quiet street with pleasant country view. Very close to schools. Owner transferred and must sell this lge. 3-bedrm. home. Terms are very favorable with $5,300 dn., bal. under Agreement to owner. No high mtge. interest here. MR. JAMES, ISLAND HOMES LTD. 386-7545, res. 383-6787.

SALE BY OWNER
2883 NORTH PARK
IMMEDIATE OCCUPANCY

10 rooms, 2 complete kitchens, easily duplexed. Hot water heating. Redecorated in and out. You can live in here and rent a kitchen and a room for $80 a month and still have lots of space for yourself. Asking $14,500. Try any offer. 477-3082.

COLWOOD
LARGE LOT

For quiet, handy and secluded living at reasonable cost this cannot be bettered. Taxes net approx. $300. There are 3 bedrms., living rm., with fireplace, dining rm. and very functional kitchen. Price $21,900; flexible terms. MR. JAMES, ISLAND HOMES LTD. 386-7545, res. 382-6797.

SALT SPRING ISLAND, BY OWNER. 3½ acres in Ganges, south slope. Nice harbour view. Modern 3 bedroom home. Full basement with self-contained suite, black top driveways. Fruit trees, excellent subdivision potential. Also very attractive golf course lot. For prices and appointment to view— Ph. 537-5510 Ganges.

150 HOUSES FOR SALE

MEARS AND WHYTE
OAK BAY REALTY LTD.
2198 OAK BAY AVE.
OAK BAY OFFICE

WILLOWS SCHOOL
OAK BAY JR. AND SENIOR HIGH
4 BEDROOMS AND DEN

TRIPLE PLUMBING. Large living room with fireplace; family size dining room and kitchen. Rumpus room with fireplace. Extra bedrooms downstairs. Separate garage. Lovely well-kept garden. Attractive, compact home. To view, call S. SPAVEN, 385-7707 anytime.

OAK BAY SOUTH
WHITE COLONIAL
$23,300

Situated close to transportation, Oak Bay Golf Club and stores. This most attractive home consists of a pleasant living room, dining room, large cabinet kitchen, one bedroom and bathroom on main floor. Up open stairway to two more bedrooms. A full basement with extra colored plumbing. A lovely garden, space to park extra car or trailer. Be sure to see this immaculate home by calling A. F. GOWER, 385-7707 anytime.

ROSE-COVERED COTTAGE
$12,750

Fenced, corner lot on a quiet road. Two good-size bedrooms, large sunny kitchen, through hall to modern living room featuring a fine brick fireplace around which to group your furniture with lots of space to spare. ANOTHER BETTER BUY through LYNETTE DELAHUNT, 385-7707 anytime.

CITY OFFICE
737 FORT ST.

BEAUTIFUL TREED AREA
QUIET CUL-DE-SAC
$29,750

We are not going to describe this real honey house and property. Let me show you through and you will note the following:—
—30x16 living room with fireplace and oak floors
—19.6x12 dining room with oak floors
—Modern electric kitchen with nook area
—Two bedrooms, 4-pce. bath complete the main floor
—17.6x14.6 family room, professionally finished with fireplace, down
—Utility wired for washer-dryer in basement
—Separate, well constructed garage
—Beautifully landscaped front garden and ample back area for real family enjoyment.

Further information and appointments to view this new Exclusive Listing by phoning B. E. JEFFREY, 385-6726 or res. 479-1410.

ESQUIMALT
BRAND NEW 2 BEDRMS.

Well constructed. Full basement. Kitchen has el. stove and hood fan. Move right in. Close to shopping centre and schools. Priced right at $21,000.

MT. QUADRA

New 3 bedrms (1 en suite), situated on a quiet cul-de-sac with a view. Full bsmt. with roughed-in plumbing and rooms. Price $24,900. Call Bill Knowles re the above two—479-4312 or 656-3779.

ELBOW ROOM FOR
YOU AND YOUR KIDS
5 BEDROOMS, DEN

—Sundeck and carport
—2 bathrooms, rec. room
—Wall-to-wall carpet
—Seaview, landscaped
—Many other extras

Only three years old and located on a quiet cul de sac amongst prestige homes just south of Sidney in the beautiful Maryland Drive area.

Any reasonable down payment will handle this completely finished home of 2,800 sq. ft. Asking price only $31,500. To view call Bill Knowles at 656-3779 or 479-4312.

FOLLOW THE LEADER
LEADER REALTY LTD.
2655 Quadra St., in the Segg Bldg.

BY OWNER

1—FIVE BEDROOMS, RECREATION ROOM, LIVING ROOM, DINING ROOM, SUN DECK, 3 BATHROOMS, DOUBLE CARPORT.
2—LOCATED CADBORO BAY AREA. HANDY TO UNIVERSITY, SHOPPING, SCHOOLS, BUS SERVICE, PARKS AND BEACHES.
3—TWO YEARS OLD, SPOTLESS, LIKE NEW THROUGHOUT.
4—LOT 99x139. BEAUTIFULLY LANDSCAPED. DOUBLE, HARDTOP DRIVEWAYS.
5—LARGE MORTGAGE, QUALIFIED BUYER WITH REASONABLE INTEREST.
6—ASKING $42,900 BUT OPEN TO OFFERS. MUST BE SOLD.
7—CALL 477-4509 FOR APPOINTMENT TO VIEW THIS BEAUTIFUL FAMILY HOME.

GORDON HEAD—$26,900

NEW — 3 bedrooms, 2 bathrooms, basement, double carport. SEA VIEW.

CORDOVA BAY—$31,900

4 bedrooms, 2 bathrooms, part basement, double garage. ONE PLUS acre with duckponds and springs. SECLUSION. SWEEPING OCEAN VIEWS. For further information on these and many more exciting homes contact DON HAY of DOUGLAS REALTY LTD., 385-8794 anytime.

HURRY UP!!

DRASTICALLY REDUCED TO $9,000. 3-BEDROOM, BASEMENT HOME, ELEC. KITCHEN, LARGE DINING ROOM, 14x18 LIVING ROOM WITH FIREPLACE. 30x215' LOT. IDEAL FOR NHA. LOTS OF ROOM FOR IMPROVEMENT. CALL ANYTIME.

386-6402 S. M. ROZYLO

J. DONALD SMITH LTD.
648 Fort Street

336 BAKER ST.
3 BEDRM. — FULL BASMT.

Fix up this one owner, 12-yr.-old N.H.A. home and have $21,000 property for much less. Excellent terms.

VIEW 6:30 to 9:00 p.m.
MON. and TUES. EVENINGS.
Leach & Sparks Ltd. 383-4117

BY OWNER

Lake Hill, 10-year-old, 3-bedroom, no-basement home, large living room with dining room in L. Separate utility and storage rooms. Tip-top condition inside and out, early possession, asking $13,900. 385-3815 after 6 p.m.

COLWOOD

2-year-old 3-bedroom home, full basement, large living room with floor-to-ceiling fireplace. Features wall to wall carpeting. Feature wall of walnut. Large treed lot, fully landscaped. Must be seen to be appreciated. 320 Acland Rd. 478-4096.

DOUGLAS McKENZIE AREA.
This little 13-yr.-old gem is perfect starter or retirement home. Lot 57x100. Quiet street close to schools, shops, transportation. 2 bedrooms large, modern cab. kitchen. Drive-in garage, utility room. OOM heat. $14,300. Call BERT CASE, COLONY REALTY, 386-3231. Res. 382-6096.

ELK LAKE — CADBORO BAY—3 Beds. — $25,000. 1 acre of park-like garden bordering a bordering a proposed golf course. The full bsmt. home is fully modern and secluded. Yield from raspberries alone pays the taxes. You will want to see this so call RAY HEARDICK AT 386-2790, COLONY REALTY, 386-3231.

3-BEDROOM HOUSE FOR SALE in James Bay. Furnished or unfurnished. Private sale. 383-7988.

150 HOUSES FOR SALE

PEMBERTON
HOLMES
1002 GOV'T
384-8126
"SINCE 1887"
MLS REALTOR

COLONIAL CHARM

Is exemplified in this attractive 4-bedroom home nestled in its spacious lawns under shady trees. Well located in the popular MAPLEWOOD area. Just right for the family with small children, close to school, shopping and bus. The floor plan includes living room with fireplace, separate dining room, nice modern kitchen, a large bedroom and a 3-piece bathroom down. Carpeted staircase to 3 lovely bedrooms and a bathroom up. Full basement, with recreation room and games area, lots of storage space. Don't miss this brand new offering at only —

$22,900

Call MR. GREENE, 384-8126 or 385-0795

QUEENSBURY HEIGHTS
1272 FAIRLANE TERRACE

High view, quiet street, very attractive 1½-year-old quality built home. Could be 4 bedrooms, 3 on main 4th or den in basement which also has large recreation room and finished toilet and utility room. 1½ baths main floor; kitchen has built-in stove and oven and eating area. "L" DR-LR with unique cedar ceiling, many other extras. Double carport with storage locker, attractive patio, nicely treed lot.

PRICE $24,500

For appointment to view call—
384-8126 MR. SOUTHWARD 477-3157

ABSOLUTE SECLUSION
CLOSE TO EVERYTHING

One of Cadboro Bay's most attractive 10-year-old homes. Near the beach, shopping centre and close to schools and transportation. Wide entrance hall, spacious living room (13x26) with fireplace. Kitchen wired for washer and dryer, bountifully endowed with cupboard space, breakfast nook — 3 bedrooms (or 2 large and den or study) large 4-pce. bathroom. Secluded and private sundeck in a garden of weeping willow and rambler roses. Attached garage. Crawl space cemented storage basement. Oil hot air heat. Truly a jewel in a perfect setting. NO DRIVEWAYS PLEASE.

FULL PRICE $24,300

384-8126 W. WOODLEY 384-3916

THE DOLL HOUSE
$12,900

Freshly remodelled with new floors, new paint and warm panelling. 2 bedrooms (nice size) large kitchen with nook. Picture window in L-room. New wiring and hot water tank. Distant view of mountains and water from sundeck. Good carport. Good value and just listed M.L.S.

JAMES McNAUGHT
384-8126 383-8943

TEN MILE POINT
WATERFRONT—$64,000

A MODERN AND EXCITING HOME SET ON HALF AN ACRE OF ARTISTIC LANDSCAPING PROVIDING A HIGH DEGREE OF SECLUSION.

1—A 30-ft. Living room, full views.
2—A separate dining room, full views.
3—The Kitchen ave. 27½x13, with custom made built-in fridge, and separate freezer with stainless steel doors, range, oven, dishwasher and two large nook areas.
4—Three bedrooms, master bedroom being 28½x21½. Three sets of plumbing.
5—Family room with annex plus a complete photographic darkroom with sink, etc.
6—Fishpools, greenhouse, big 2-car garage plus many features of extraordinary appeal. Possession November 1st. Terms could be discussed. Part equity in trade on average 3-bedroom home well tenable also considered. For further details please phone Mr. Simpson, Res. 385-7369. Exclusive.

SOUTH OAK BAY

Older home, REMODELLED, REDECORATED, LARGE FENCED lot, close to SCHOOLS, SHOPS, BUSES. 3 to 5 bedrooms. Priced for quick sale at $21,900.

ALSO

In 4-mile circle, delightful MODERN 3-BEDROOM home at only $17,500. Full roughed-in basement, large fenced lot, wonderful place to bring up children with fresh air and country walks.

CALL
DESMOND HOLMES
384-8126 — 478-1227

MR. EXECUTIVE!
TIRED or RETIRED

This is the home to relax. In—a RURAL RANCHER. It's long, low, and lovely! 1,600 sq. feet of delightful living space. Just think, easy commuting distance to VICTORIA or SIDNEY, 15 minutes to 2 golf courses, 10 minutes to Fishing and sailing, 5 minutes to swimming fresh or salt water. Tranquil country atmosphere with sweeping views on almost ½-acre of easily maintained lawns and flower beds. HIGH QUALITY and LOW TAXES. Prices at $31,500 clear title. Before you buy elsewhere — see this.

Call — MR. GREENE
384-8126 or 385-0795

A MODEL HOME WITH
T.L.C.

11 years young, a one-step bungalow, 3 bedrooms. Broadloomed in L-RM and D-RM. Sparkling oak floors in bedrooms. Large kitchen with washer and dryer area. Covered entrance with good carport. 5¼ per cent financing with substantial cash payment. Payments only $78 P.I.T. Immaculate in every detail. Ideal home for wheelchair patient.

ONLY — $19,700

To view, call FRANK BUTLER, 479-7377.

OAK BAY—BRAND NEW
LUXURIOUS

This spacious home has many fine features and extras. 3 bedrooms, master bedroom en suite, 4-pce. bathroom. Dining room, kitchen, family room with sliding doors to patio. There are 3 fireplaces floor to ceiling with built-in wood boxes. Full high basement has roughed-in large recreation room, extra bedroom, bathroom and storage space. Located on large lot — excellent area — quiet street.

Full Price $43,000

Be first to view, phone:

WALTER CHECK
384-8126 656-3097

VICTORIA-
OAK BAY BORDER

Completely renovated. This like new three bedroom home with large entrance hall — living room with fireplace, has mahogany cabinet electric kitchen, stainless steel sink and a canopied blower. There is a vanity bathroom. All floor coverings are wall to wall carpet and tile. The basement houses new OOM furnace and provision for washer and dryer. See this and compare —

Immediate Possession

$17,900

384-8126 O. ERIC DAY 383-8727

OCEANFRONT

Lovely modern, 3-BEDROOM HOME on LANDSCAPED ACRE LOT. PANORAMIC VIEWS. Approx. 23 miles from City Centre. SEAFRONT LUXURY for only $43,000. Terms. Clear Title. Mc. CANDLESS REALTY, 880 Fort St. 383-6111. Eves. Mrs. Ramsdale, 384-3855 or Mr. Ralph Newton-White, 382-6879.

THE BEST DEAL EVER!

We can build you a house with 2 bedrooms and full basement, over 900 sq. ft., NHA approved, for less than $13,000. Ideal for retirees or young people. For details phone 385-6902.

CITY—$2,500 dn., $115 P.I.T. Modern, 3-br., garage. Vacant. 386-7006.

150 HOUSES FOR SALE

B
O
O
BOORMAN
M
A
N

INVESTMENT CO. LTD.
1111 Government St.

OPEN HOUSE
WATERFRONT
1603 HOLLYWOOD CRES.
(ROSS BAY)
TUES., JULY 30, 7-9 P.M.
WED., JULY 31, 7-9 P.M.

Grasp this opportunity to see a unique Spanish-style home on one of the finest projected waterfront locations in Victoria, only two miles from city centre. The stupendous sweeping views of sea and mountains can be enjoyed from almost every room, plus bonus from the suntrap parapet roof. 4 bedrooms, 4-pce. bathroom with separate shower, 31x16 living-dining room, den with fireplace, gleaming white kitchen and nook, large sundeck. Full basement with potential. Double attached garage. Easy-care lot.

$39,500

MRS. W. KNOX in attendance. For preview call 386-7521 or res 386-3033.

OPEN HOUSE
868 ROCKHEIGHTS
WED. JULY 31—2-5 P.M.
AND 7-9 P.M.
$26,500

This attractive 7-yr.-old home offers real family accommodation. 3 bedrooms on the main floor and the fourth in the 19'6" high above ground basement. Large LR with feature FP wall, dining area, bright and cheerful kitchen, large rec. rm., and roughed-in plumbing for that second bathroom.

$12,730—4% PER CENT MTGE.

MRS. JEAN CROSS
386-7521 or res. 383-6576

NEWLY RENOVATED
3 BEDROOMS
CLOSE IN

Within walking distance from town this home offers much for a retired person or anyone wanting a handy location. Features 13x13 living room, 12x13 kitchen with new cupboards. Part basement, low taxes.

$11,500

To view call DERRICK AURINGER, 386-7521 or res. 388-3952.

V.L.A.
ON ½-ACRE LOT
$15,000

Close to schools, shops and bus, this immaculate 2-bedroom home is sure to win your heart. Features 15'x 18' living room with cozy brick fireplace, 17x11 elec. cabinet kitchen with eating area. Fully modern all electric home. Separate garage. View by appointment only with DERRICK AURINGER, 386-7521 or res. 388-3952.

ESQUIMALT
LARGE FAMILY HOME
1280 PARK TERRACE

4 bedrooms — large kitchen, LR and DR. Sundeck. Excellent value at

$17,900

View by appointment only, call GLEN McGREGOR, 386-7521 or res. 477-3673.

MT. DOUGLAS AREA
ARCHITECT DESIGNED
4 BEDROOMS—$25,000

Tremendous value in this sunny immaculate landscaped home situated in a park-like area. Lower level has a large rec. room with a bar, and extra bedroom and a bathroom. 7¼ per cent mtge. — low monthly payments.

MILDRED STAPELLS, 386-7521 or res. 477-4960.

WATERFRONT
$29,900

Extremely attractive 2-BR home on large landscaped lot running down to the waters edge. Large LR with FP, separate DR, beautiful knotty pine kitchen with matching breakfast room, large den and knotty pine 4-pce. vanity. Includes range, fridge, built-in washing machine, large float and boat. JOHN PLATT, 386-7521 or 383-2090.

OAK BAY
4 BEDROOMS—$36,500

—Near University and Uplands Golf Course
—Attractive home on beautiful landscaped corner lot.
—Spacious living room with raised hearth fireplace and beamed ceiling.
—Separate dining room
—Sunny large kitchen opening onto treed patio.
—Carport — oil heat
—6 Per cent mtge. — secondary financing available.

Please call JOHN PLATT or MILDRED STAPELLS, 386-7521.

PORTER'S PICKINS
$2,500 DOWN

3-bedrm. older home located in High Rise zoned area. Nicely renovated inside and out. Payments only $95. per month and taxes are $1.00 per year.

FULL PRICE $10,000

Two brand new 3-bedrm. homes in nice area with good views. Reasonable down payment will handle either one. Both have nice large lots.

1225 SQ. FT. $24,500
1430 SQ. FT. $27,800

POSSIBLE VLA?

¾ of an acre, 2-bedrm. home located approx. 25 minutes from Victoria. New OOM heat and electric hot water. House is nicely done and very solid. Excellent retirement or retreat. Vendor will carry balance at $100 per month.

$14,000

Please call GERRY PORTER, 386-7521 anytime.

ROYAL TRUST
REAL ESTATE SALES DEPT.

2—Oak Bay. Five room bung. High location. Hot water heating. — $14,900
3—Close to Jubilee Hospital. Six room semi-bung. Excellent condition inside and out. —$16,800
3—High Quadra. Four bedrooms, semi-bung. Full basement. Oil Heat. — $18,500
4—Ten Mile Point. Charm and seclusion with waterfront lot. Four bedrooms. — $64,900.

A. E. COLES, 388-4211

Evenings, 382-5752

ROYAL TRUST
Corner Government and View Street
Member Victoria Real Estate Board

OAK BAY
(UPLANDS BORDER)

NEARLY 1,400 SQ. FT. OF FLOOR AREA IN THIS 3-BEDROOM, FULL BASEMENT EXECUTIVE HOME. EXCELLENT LAYOUT. BEAUTIFULLY LANDSCAPED. IN THE MOST DESIRABLE AREA OF OAK BAY. FINISHED SUITE AND RECREATION ROOM IN THE BASEMENT. ASKING $27,900. VIEW BY APPOINTMENT ONLY. CALL EMIL EEIK, 386-3535 or 384-4397. METROPOLITAN REALTY LTD.

BY OWNER

Nice 3-bedroom house in Langford. Ideal starter or retirement home. Only 4 years old. Close to schools, stores and bus. Immediate possession. Reduced to sell at $12,250. Try your down payment. To view call 386-0652.

150 HOUSES FOR SALE

COMMONWEALTH
TRUST CO.
REAL ESTATE DIVISION
727 Fort Street 388-5155

HIGH ON A ROCK

Picturesquely set high on a rocky lot studded with fine old trees is this new home of rare charm. All the well proportioned rooms are enhanced by the lovely ceilings finished in natural cedar. Living room, dining room, large kitchen, 3 bedrooms (master en-suite) and commodious closets. The sundeck provides for outdoor living and the basement provides extra living space and room for the children to play in warm comfort. Extra plumbing is roughed-in also. All this for only $24,900! If you're looking for happiness and a home to be proud of be sure to see this.

TERRIFIC SEAVIEW
GORDON HEAD
ACROSS FROM BEACH

—13x17 LIVING ROOM
—20x13 DINING ROOM
—THREE BEDROOMS
—WALL-TO-WALL CARPETS
—TWO BATHROOMS
—FAMILY AND UTILITY ROOMS
—DINING NOOK
—DOUBLE CARPORT
—HUGE SUNDECK
—RANGE, FRIDGE, WASHER, DRYER AND DRAPES INCLUDED.
—$181.75, 6 PER CENT P.I.T.

The asking price of $24,900 for this fine modern home is low, but still your offer might take it!

OAK BAY

If you want a really nice home in this popular area for ONLY $23,300 you should see this one. It has a nice sized living room, separate dining room, large kitchen, three bedrooms, double plumbing and drive-in garage with extra parking. There is a simply delightful secluded garden. A VERY MODEST AMOUNT OF CASH AND LOW PAYMENTS COULD HANDLE THIS CHARMING HOME.

LES FISHER
386-8126 477-4326

CADBORO BAY

See this pretty 3-bedroom home in this nice area with all desirable features including 16x15 living room, separate dining room. Asking only $24,500 but because of unforeseen circumstances YOUR OFFER AND ABOUT $4,000 DOWN COULD TAKE IT!

LES FISHER
386-8126 477-4326

AGENT: Commonwealth
Investors Syndicate Ltd.

A. BERNARD & CO. LTD.
FORT AND BROAD STREETS
384-9335
DAY OR NIGHT

RETIREMENT GEM
HIGH GORGE

Attractive, 2-bedroom, stucco bungalow situated on quiet street and amongst nice homes. Large living and dining rooms, spacious electric kitchen, full cement basement with extra bedroom and auto oil heating. Separate garage, nice garden with fruit trees and TAXES ONLY $204.45 GROSS. Should sell quickly at price of

$13,700

Mr. Belcher, 384-9335, Res. 383-2848

RICHMOND-UNIVERSITY
3 BEDROOMS PLUS SUITE

This large modern 3-bedroom family home has a 34x22 living room, large cabinet electric kitchen, 3 good sized bedrooms. In the full basement is a suite consisting of 12x20 living room, cabinet electric kitchen, 13x13 bedroom, 3-pce. bathroom. SEPARATE ENTRANCES. Drive-in garage and carport. Full price

$24,900

To view please call Mr. D. Okker
384-9335, Res. 478-4310

COOK-HILLSIDE
BUILDER'S OPPORTUNITY

Cosy older, 4-bedrm. cottage, no basement. All major appliances included. Large valuable garden lot. Cottage stands well back on lot, allowing purchaser to build new home in front while living in cottage. Cottage will rent for $75 per month. Listed at $8,900. Substantial discount for cash.

Mr. Seeber, 384-9335, Res. 385-2875

ASKING $22,900

SAANICH RD. — T. and C. AREA

Attractive 6 rms., plus full high basement. Bungalow built only 9 yrs. ago. Through hall plan, large living room and dining room have excellent quality W-W broadloom on oak. 3 nice bedrooms (oak floors). Immaculate electric kitchen, 4-pce. vanity bath. Basement contains 4th bedroom or family room. Laundry (W and D). Furnace rm., large garage, nice lot, large concrete patio. Asst. fruit trees. 6 per cent mortgage. $5,000 down may handle.

Mr. Seeber, 384-9335, Res. 385-2875

PRICE REDUCED
NEWLY REDECORATED

Four miles to town, 3 acres good bottom land, approx. 1½ acres new logans. City water plus wells. 3 bedroom older home, full basement, OOM heat, double plumbing. Barn, garage and workshop. Asking

$26,500 (TERMS)

Helen Vaupel, 384-9335, 382-3839

HARRY
FOSTER
LTD.

OPPOSITE "The Bay"
1732 Douglas 382-2101

! NEW LISTING !
"1090 McBRIAR"
MODERN, 3 BEDROOMS
BASEMENT—$2,900 DOWN

An excellent location in the Quadra-Lake Hill area. This 6-room stucco bungalow is located close to Lake Hill school on a nice 60x150 lot. Home has full basement, OOM heat drive-in garage. Drive-by. Shown by appointment only! Approx. $2,900 down payment if you can pay substantial monthly payment, or trade your present home.

Full Price $20,600

HERB HODGSON
382-2101 Res. 382-3635

3433 HENDERSON ROAD
IMMEDIATE OCCUPANCY

COMPLETELY REDECORATED — IN AND OUT. This 3-bedroom home is 9 yrs. old. There is ample room for one or two extra bedrooms in the ground level basement, as well as a rumpus room. All the wall to wall carpet in living room, dining room and through halls is as new. The kitchen is large with about 40 feet of cupboarding, plus eating area. (It is also plumbed for W.D.) The living room is extremely bright with floor to ceiling brickwork. The exterior is mainly stucco, needing to paint. The lot is well landscaped, very level and large and adjoins wonderful Uplands Elementary School. Owner will accept any reasonable offer and a large new mortgage of at least $18,000 is available. My vendor is most anxious to sell. Help of other realtors would be appreciated on this Multiple Listing. Asking $28,900. Call Crown at 385-8731 and ask for Frank Wills.

CUSTOM DESIGNED HOMES

Built to your requirements on the lot of your choice. Low down payment. All types of financing available, also plans and specifications. Consult us for details by phoning E. Ulrich at 384-8128.

VICTORIA CONSTRUCTION LTD.
386-6931 384-8128

HANDYMAN'S SPECIAL, BRENTWOOD Bay, commercially zoned. 3-bedroom house. No basement. $2,000 down. Asking $11,900. 652-1858.

150 HOUSES FOR SALE

NEWSTEAD
REALTY
LTD.
1010 GOVERNMENT 382-8117

$25,000
WORTH MORE $$$
VENDOR HAS
FARM BLUES

Professionally decorated interior with 4 large bedrooms, living room with fireplace. Large modern kitchen with eating area. High basement with OOM heat and 12x24 rec. room. Separate two-car garage with workshop. Paved driveway. Skipping distance to school. One stone's throw to the NEWEST LARGEST SHOPPING CENTRE IN CITY. There is an extra secret for the business minded man — fruits and berries for mother!

Find out by calling
BEN PARENT
Off. 382-8117 or Eve. 477-6606

SOPHISTICATED
MODERN AND
DIFFERENT!!!

SITUATED HIGH UPON A ROCK and built for the fun of casual living. Just the thing if you are tired of being a slave to your garden and want more time to relax and enjoy life. THIS OUTSTANDING HOME will appeal to the discriminating buyer who appreciates PRACTICAL DESIGN and exclusive features such as hand forged light fixtures, wide stairs and hallways and EXCELLENT PLASTER AND WOODWORK THROUGHOUT. Other features are a massive stone fireplace in the spacious living rm., a guest size dining room, bright push-button kitchen, 3 (or more) bedrooms, 2 full vanity baths and roughed-in rec. room. PLUS MANY EXTRAS! UNIVERSITY-CEDAR HILL AREA!

ONLY $35,700

9½ Per Cent Financing available, Good Terms

EXCLUSIVE WITH

MR. HEGEN
Off. 382-8117 Eve. 385-8936

NEW LISTING
4 BEDROOMS
SECLUSION

I've just listed a beautiful, modern, spacious family home of 1,900 sq. feet, tri-level plan, 6 years old, located on a quiet dead end street, and set amongst matured evergreens and oaks.

Boasting a large foyer entrance, up three steps to the living room, with fireplace, L-shaped dining room, modern electric kitchen, with family-sized eating area — mother will be delighted with the automatic dishwasher, the glass sliding doors open to ground level, and barbecue area, which is delightful. Mustn't forget to tell you about the well-planned family room — 1½ HAPPY VANITY bathrooms. Bright laundry room, plumbed for washer and dryer and with laundry chute from bathroom. Double carport. Close to all schools, bus and shopping centre. Who could ask for more? Large 7 per cent mortgage. This home has the distinction of being located in one of Victoria's finest residential areas.

$27,500

Call now for your appointment to leisurely view this quality exclusive listing.

MARY FRASER
382-8117 or Res. 477-3974

UNIVERSITY-
SHELBOURNE
3 BEDROOMS
FULL BASEMENT

You will feel "right at home" the minute you step inside the door — in a nice area — close to all school levels and University — this is an exceptionally well-cared-for home — nice 6 per cent mortgage, too.

ASKING $22,500

Please call

MRS. MARY HOLIZKI
382-8117 or 656-3776

V VICKERY
V V
V V &
V V
VV SONS
V

NEW NEW
NEW NEW
NEW NEW

Several good locations for your new home—
Maplewood Area

UNIVERSITY DISTRICT

We will custom design a home for you, arrange financing and all details. Free estimates, no obligation or inquiry.

DUPLEX

Very good duplex site — for investment or for you to let your tenant pay the mortgage. Full price is low as $20,500.

VICKERY & SONS LTD.
BONDED CONTRACTORS
VLA — NHA
Phone 385-1285 Anytime
or MR. DAVENPORT, 385-4867
BUILDERS of the FINEST HOMES

$16,700
$3,000 DOWN

COULD BUY THIS SUPERIOR 2 BEDROOM FULL BASEMENT BUNGALOW. OVER 1200 SQUARE FEET OF SUPER LIVING ACCOMMODATION LOCATED IN A QUIET NEIGHBORHOOD, ONLY MINUTES TO TOWN BUT CLOSE TO SCHOOL, SHOPPING, AND TRANSPORTATION. WHAT MORE COULD YOU ASK?
DIAL ANYTIME, D. ROBERTSON, 383-6807 OR OFFICE, 385-3458.
BYRON PRICE & ASSOCIATES LTD.

GIVE UP?
TIRED OF LOOKING?

Build what YOU want and take advantage of the government $1,000 grant and NHA 5¾ per cent financing with up to 25 years to pay.

INQUIRE ABOUT OUR CHOICE BUILDING SITES NOW!

Kasapi Construction Co. Ltd.
Call 386-6131 anytime
Ask for JACK DAVIS

NEW COLWOOD—CATHEDRAL entrance. L-shaped living-dining room combination. Oak floors throughout. Cantilever hearth; one wall panelled with satin walnut. Large kitchen and nook. 4-piece bath, 3 bedrooms, in full basement, roughed-in rumpus room, fourth bedroom and second bathroom. Plumbed for washer and dryer. Sliding glass door off dining room to sundeck. Close to schools and shopping centre. $22,900. Ph. 382-1529.

VIEW ROYAL HOME containing 6 lovely rooms, full basement and recreation room. Safe, secluded, dead-end street, but close to schools. Low taxes. $23,500 with low down payment. 384-3627 anytime. S. Hargrave Realtor.

NEW 1250 SQ. FT. 3-BEDROOM home. Full basement. Resthaven Drive, Sidney. Immediate possession. 656-2512.

150 HOUSES FOR SALE

D.
F.
H.
D. F. HANLEY
AGENCIES
2293 DOUGLAS STREET
385-7761
24-HOUR SERVICE

—D.F.H.—

OPEN HOUSE
OPEN HOUSE
ESQUIMALT

1277 ROCKCREST PLACE
WED. 2:00-4:30

—EXCLUSIVE ROCKHEIGHTS
—FOUR MONTHS YOUNG
—EN SUITE
—BACKYARD SECLUSION
—TERRIFIC FENANCING

THIS IS AN EXECUTIVE HOME BEAUTIFULLY PRESENTED. SEE THIS ONE AND LET US EXPLAIN OUR GUARANTEED SALE SERVICE ON YOUR PRESENT HOME.

BOB HAGUE
JACK WALDRON
385-7761

— D. F. H. —

ASKING $18,880

IF YOU ARE HOUSE PROUD THEN YOU WILL WANT TO SEE THIS TWO-BEDROOM BEAUTY. WITH MR. SURROUNDED BY A LOVELY GARDEN IN QUIET SECLUSION, YET SO CLOSE TO CITY CENTRE. COME ALL YOU RETIREDS AND LET ME SHOW YOU YOUR DREAM HOME.

PHYLLIS WHELDON
385-7761 ANYTIME

— D. F. H. —

$25,500
3 BEDROOMS UP
3 BEDROOMS DOWN

SPACIOUS MODERN HOME WITH VIEW NOW OFFERED FOR SALE. LARGE SEPARATE DINING ROOM PLUS UTILITY ROOM ON MAIN FLOOR, 3 FEATURES THE LADIES MOST OFTEN REQUEST. IF THIS POPULAR $20,000 TO $25,000 BRACKET INTERESTS YOU, WE HAVE SEVERAL LISTED AND ALL ENQUIRIES MOST WELCOME.

J. C. (JACK) WALDRON
385-7761 (ANYTIME)

— D. F. H. —

EXECUTIVE HOME
PERFECT LOCATION

IT IS NOT OFTEN YOU FIND A HOME LIKE THIS ON THE MARKET. SO TAKE ADVANTAGE OF ALL THESE WONDERFUL FEATURES. HUGE LIVING ROOM, LARGE LARGE DINING ROOM, LOVELY KITCHEN WITH BUILT-INS, LOVELY FAMILY ROOM OR MASTER BEDROOM WITH FIREPLACE. TWO-PCE. VANITY BATH. UPSTAIRS ARE THREE MORE LARGE BEDROOMS, AND BATHROOM. A REAL GOOD BASEMENT. LOVELY 65'x165' LOT. HAS A DOUBLE DR.-IN GARAGE. TERMS AVAILABLE AT $26,900. CLOSE TO DOWNTOWN AND SCHOOLS. CALL REG SCHUMAKER 385-2820 OR 385-7761.

— D.F.H. —

N
A
T
I
O
N
A
L
TRUST CO. LTD.

UNIVERSITY AREA
MOVING MUST SELL

3-bedroom home in new area. Living room with fireplace. Dining area. Modern kitchen with eating area, vanity bathroom. Sundeck with carport under. 2 finished bedrooms. Rec. room, 2-pce bathroom in daylight basement.

OPEN TO OFFERS
HARRY COOK
384-2883 — 388-5451

CHOICE OAK BAY

4-bedroom home, close to all schools and shopping. Large living room with fireplace, sep. dining room, modern Youngstown kitchen with dishwasher, eating area. Full cement basement, rec. room. Drive-in garage.

TO VIEW PHONE
HARRY COOK
384-2883 — 388-5451

OAK BAY
FABULOUS VIEWS OF

## 150 HOUSES FOR SALE

F. N. CABELDU LTD.
1212 Broad Street, 383-7174
Established Since 1930

WATERFRONT
TEN MILE POINT

Luxurious, unique, elegant home, close to city but has all retired man and wife would wish. Boat with ramp included.

$43,000

GORDON SCHENCK
DIC-6396 383-7174

QUIET CORNER
BORDERING OAK BAY

This perfectly maintained 4 year old is on a secluded, well treed crescent, adjoining two large gardens and is within easy reach of schools, shops and transport. Accommodation is 3 bedrooms, 2 bathrooms, 12x19' living room with dining area extra cabinet kitchen with built-in, as new range, full height basement with electric H.W. and oil heating. Lot 67x100'.

Listed at $25,500

If this around your price the immaculate presentation of this house will not fail to impress.

Call W. H. HAMILTON
383-7174 383-6363

CITY

Quick possession can be given of this exceptionally well finished, sparkling new stucco and brick split-level home built in a high location, giving sweeping views. The excellent family accommodation comprises:
—Living room 20'x17' with F.P.
—Dining room 11'x9'.
—Three Bedrooms.
—Den, office or 4th B.R.
—Recreation room with F.P.
—Oak floors throughout.
—Large sundeck.
—Auto. oil heat.
—Blacktop driveway to carport.

Price $26,500

For appointment to view please call Mr. Gorely, 383-7174 or Res. 477-6122.

ISLAND PACIFIC
REALTY
3300 QUADRA
388-6231 ANYTIME

SOUTH OAK BAY
Extra large bright 3-bedroom family home. Living room with granite fireplace, separate dining room, fully modernized kitchen, 2 bathrooms, family room 24 by 16 ft., double carport, stucco exterior. $26,900.
MRS. PETERSEN, 388-6231

DUPLEX $18,900.
OAK BAY BORDER
2 bedrooms, generous living room with fireplace, modern kitchen in both. 7 per cent mortgage available.
MRS. PETERSEN, 388-6231

FAIRFIELD
Well located starter. 2 bedrooms, full basement. Drive-in garage. O-O-M heat. 12 by 14 ft. living room with fireplace.
$14,995
C. W. "PETE" O'CONNOR

OAKLANDS AREA
2650 VICTOR
Ideally located in this cute 2-step bungalow with 3 bedrooms. Living room with fireplace, sep. dining room, nice kitchen, sep. utility area. All this for only $14,900.

PERFECT RETIREMENT
Cute little no-step, 2-bedroom home, situated just perfectly for the retiring couple as it is close to bus and shopping ... a couple sized living room and kitchen, sep. garage, all on small lot. Asking $12,900.

A LITTLE COUNTRY LIVING
941 VIOLET
But just 2 minutes to town, is this 3-bedroom home with W-W carpeted living room with white brick fireplace, W-W in hall and master bedroom. Beautiful HUGE kitchen with cushion floor and oodles of cupboards. Sliding glass door to sundeck. Full basement. Carport. Immediate possession.

SEILA PEPIN
388-4401 or 479-3773

Shirley Philips' Homefinders Ltd.

OAK BAY SOUTH
See this delightful 3 bedroom stucco bung. in Oak Bay. Absolutely sparkling inside and out. Living room with fireplace and expensive W to W carpet, dinette, cab. kitchen and 3 generous size bedrooms. Basement, oil heat and secluded grounds. Ideal retirement home. Asking price $23,900. M. E. Braithwaite.

Financial Survey Ltd.
384-8005 Res. 382-7045

OAK BAY—ATTRACTIVE 5-ROOM stucco bungalow, ½ block from ocean. Full basement, oil heat, drive-in garage, large garden with fruit trees. See this at 363 St. Patrick but please do not disturb recently widowed owner without previous appointment. Priced at $20,000 $10,700 mortgage.

To view call R. C. Mitchell
Res. 383-4423
HARRY FOSTER LTD., 382-3181

EXECUTIVE HOME
ESQUIMALT—$29,500

This prestige home must be seen to be appreciated. Near the Rock Heights district, it offers nearness to all facilities. NHA-built and duplex zoned with an excellent 7¾ per cent, $18,000 1st mortgage, the possibilities are numerous. Truly a dream house for Mother and Dad alike. For any further details call Pat Doeksen, 478-3432. Metropolitan Realty Ltd., 386-2285.

OPEN HOUSE
7 P.M.-9 P.M. TUES. AND THURS.
$300 DOWN OR TRADE
Brand new, basement, ½ acre. Paint it Yourself and Save
2292 Millstream Rd.

2-BEDROOM, FULL BASEMENT homes available: Fairfield-Gonzales, $14,500; Victoria West, $14,500; Gorge, $13,000; Quadra-Cook, $14,000; Mayfair, $14,700; Esquimalt, $15,900. To view the above as well as a tremendous number of 3-bedroom homes available, phone Frank Beamish, Johnstone & Co. Ltd., 385-3471 or 382-5090

POLLUTION FREE: BEAUTIFUL views of Olympics and coastline. Sheltered from wind. 7-roomed house, ground level, southern exposure, ¼ acre land, out houses, quiet neighborhood, kennels for small dogs, 20 minute drive from city centre. Full cash $17,500 or substantial down payment. Phone 479-1377.

FOR SALE
9 new homes in various stages of construction. Starting at $17,770 and up. For more information call
TERRY DOW 383-7333
P. JACKSON LTD. 386-6536

OAK BAY $13,500
OPEN HOUSE
7 P.M.-9 P.M. WED. AND FRI.
2 bedrooms, basement, completely modernized. 1 block from sea, will accept trades. 2079 Quimper.

PRINCIPALS ONLY. 3-BEDROOM house on ¼ acre, in Brentwood, needs some finishing. $22,000. 652-3364.

J. A. HENDERSON
REALTY LTD.
385-6941 ANYTIME
WE BUY, SELL AND TRADE

$1,000 DOWN
OAKLANDS
2 BEDROOMS—$15,950
—See this home on a colorful landscaped lot of shrubs and flowers.
—Attractive living room in quiet tones.
—Modern kitchen with cabinets galore.
—Automatic oil heat.
—Concrete driveway to carport.
—Early possession.

BILL GINGER

FAIRFIELD
4 BEDROOMS
$17,900
—Ideal for your family.
—12x16 living room with fireplace.
—12x14 dining room.
—Oak floors.
—Patio.
—Full basement, automatic oil heat.
—Carport.

BILL GINGER
385-6941 384-5135

$21,500
2 BEDROOMS
HIGH AND BRIGHT
An exceptionally nice home in an attractive garden setting. A good-sized living room, large dining area, one large bedroom and one average-sized. Full basement with drive-in garage plus carport and a very private sundeck. A secluded back garden with fenced patio for maximum privacy. Just nine years old and very clean.

GEORGE BOWES
385-6941 386-8035

COLWOOD
Tall fir trees surround this modern Tudor, 1-year-old home. 3 bedrooms. Large bay window living room with raised hearth fireplace, adjoining dining room has sliding glass doors opening onto huge sundeck. Lovely seawood cabinet electric kitchen, double stainless steel sink. Lighted exhaust canopy over range. 4-piece tiled vanity bath. Extra high basement with roughed-in recreation room and bathroom. Professionally landscaped grounds. Close to schools and shopping. Excellent financing. $15,900.

WILLIAM ROGERS
385-6941 652-1891

JUBILEE HOSPITAL
DRIVE BY
1377 WALNUT
LOW DOWN PAYMENT
Close to Jubilee Hospital, 3-bedroom home with fireplace, large kitchen with adjoining family room or den. Full basement. Newer automatic oil heat. Drive by 1377 Walnut St. then call

WILLIAM ROGERS
385-6941 652-1891

COLWOOD
4-year-old, 3-bedroom home situated on a nicely landscaped lot amongst fir and arbutus trees. Panelled living-dining room with hardwood parquet floors. Knotty pine cabinet kitchen. Full, high basement with plenty of space for a recreation room. Try your down payment. $13,800.

WILLIAM ROGERS
385-6941 652-1891

RITHET AGENCIES
LIMITED
714 Fort Street 382-4251

UNIVERSITY AREA
BRAND NEW
4 BEDROOMS
Excellent location on a quiet dead-end street amongst new homes. Large well treed lot. Spacious living room with attractive fireplace. Good size dining room with sliding glass doors to sundeck. Bright family sized electric cabinet kitchen. Master bedroom and den (or 4th bedroom) on main floor with 4 piece bathroom. Carpeted stairs lead to two large carpeted bedrooms on second floor complete with a full 4 piece bathroom. This home also has a full high cement basement and spacious double carport. A $10,000 down payment will handle to the full price of $24,000. For appointments to view please call 382-4251 or 385-6101.

MARK ZABEL

COLWOOD
Low priced family home, just 2 years old and in like-new condition offering 3 bedrooms on the main floor and one in the full high basement. Hardwood floors — stucco exterior, plaster inside. Convenient location close to schools and shopping. Large garden lot surrounded by trees. Asking price $18,950 with very good terms.

EDITH GUTEMAR
382-4251

OPEN HOUSE
2091 KINGS ROAD
WED., JULY 31 — 2-4:30 P.M.

OAK BAY, ONE BLOCK EAST OF FOUL BAY RD. 2 bedrooms, SEPARATE DINING ROOM, spacious bright kitchen with breakfast area. SELF-CONTAINED IN-LAW SUITE in full basement. This modern, ATTRACTIVE home is SPOTLESSLY CLEAN throughout. Well-LANDSCAPED with many SHRUBS and FRUIT TREES. ADDITIONAL landscaped LOT AVAILABLE. Price only $25,900 and it is CLEAR TITLE. TERMS available. See it with

JOHN (JAY) ROGERS
Res: 477-4560, Off: 386-9741

HENDERSON REALTY

NEAR MT. VIEW HIGH
Be settled for the coming school term 2-bedrooms (also one possible in full basement) PLUS large family kitchen; separate dining room; living rm with fireplace, etc. You won't do better! Try your down payment and make an offer on this home. Asking $18,500 — phone FRANK BEAMISH, 385-3471. Johnston & Co.

GLENMANOR PARK
COLWOOD
IMMEDIATE OCCUPANCY
$21,300 FULL PRICE
Overlooking Royal Roads, close to all facilities this 3-bedroom, full basement home built by Hacker Construction. See this home today or phone R. Blake, 478-1272 anytime. P.S. I live here and love it.

OLYMPIC HOMES LTD.
1013 Fort St.

B.C. LAND
& INVESTMENT
AGENCY LTD.
622 Government St. 388-5205
"Serving Victoria since 1863"

SEA VIEW HOME AT CORDOVA Bay. 2 bedrooms, large living room with fireplace, dining room, convenient kitchen, utility room, garage. No basement, only 3 steps to pleasing garden. 1 level block to sandy beach. $21,900. Ph 652-3094.

OAK BAY, BY OWNER
Excellent 3 bedroom 1½ bath, spacious, view home. (2,100 sq. ft.) tip-top condition, near schools and shops, rec. room with fireplace, hot water heat, patio, treed lot. Vacant. $27,900. Try your terms. 384-9598.

BY OWNER WATERFRONT, approximately ¼ acre, on bus line. 2-bedroom home, large rumpus room, plus wharf for boating. Price $27,500. 385-4548.

GARDNER AGENCIES Ltd.
899 Fort St.
385-1448
Real Estate — Insurance
• • • • • • • •

"CONTEMPORARY SWISS"
WITH WATERFRONT
As new, this 4-bedroom, 1½ bathroom beauty looks out over Prospect Lake. Too many extraordinary features to describe, but the balcony and the recreation room and bar are like you have never seen before. With 2 acres of property, there is also a waterfront lot across the road with boat dock included for the asking price of $48,500. Call me now on this rare property.
CLIFF SALMOND, 477-3626, 385-1448

• • • • • • • •

WATERFRONT HOME
PARKER AVE.
This lovely home located on a valuable lot with beautiful views has everything you wish. The spacious kitchen has a separate dining area overlooking the sea. The warm living room with fireplace faces the sea. There are 2 good bedrooms, 4-pce bath and a good utility, or den. A garage is attached. Lovely gardens, have greenhouse and many nice features. Enjoy your own sandy beach. All this for only $33,500.
CALL CLIFF SALMOND
AT 477-3626 or 385-1448

• • • • • • • •

2 BEDROOMS
LARGE LOT
$19,950
If you require a sense of seclusion and still require bus line and close in area be sure to see this Carey Road property. Large entrance hall 8'x8'x11', living room (13x21), dining room (8x10), 2 spacious bedrooms with ample storage space. Full high basement with lots of room for development. Further information and to view please phone:
"ARMY" ARMSTRONG
385-1448 RES. 479-2855

• • • • • • • •

DUPLEX
1012 CHAMBERLAIN
Newly decorated inside, freshly painted outside. Both suites vacant. Possible $185 monthly income — 2 bedrooms in each suite — taxes reasonable — excellent location. Good size lot.
ASKING $18,300. TERMS AVAILABLE
GARDNER AGENCIES LTD.
385-1448

• • • • • • • •

OAK BAY
3-bedroom, full basement home close to Catholic and all schools and shopping, etc. An immaculate home in this handy location. Offers accepted on price of $18,250.
ERIC PORTER 652-2808
TOWN AND COUNTRY
An older 3-bedroom full basement home close to all conveniences in good condition and priced to sell at $13,900.
ERIC PORTER 652-2808
LAKE HILL-NORTH QUADRA
A lovely blue white stucco two-bedroom retirement home on a 60' lot in quiet desirable area with all services — Offers on price of $13,250.
ERIC PORTER 652-2808
OAK BAY
Just being finished and eligible for $1000 grant — 3 bedrooms — L.R. and D.R. with oak floors and feature wall — Sliding doors to sundeck — full basement ready for extra bath and bedroom, etc. — close to Foul Bay Road shopping centre — move in for school — Price $23,500.
ERIC PORTER 652-2808
SIDNEY
Brand new — Similar to above house and priced to sell in this low tax area at $20,500, less $1000 grant if eligible.
ERIC PORTER 652-2808
J. B. Royal Oak Properties
479-1667 (Office) 385-0022 (24 Hrs.)

"SPACIOUS HOME"
FAIRFIELD, CLOSE TO
ST. CHARLES ST.
"6 BRs and DEN"
Approx. 1,800 sq. ft. main floor, plus finished upstairs, 19 rms. plus extra space. 2 sets of plumbing. Full basement. OOM heating. Newer 100 AMP service, 40 gal. electric tank. Structurally sound. Needs some redecorating. First time on market. Ideal location for large boarding house. Extra 50'x110' lot. Excellent value at $20,900. (No subs please.) Approx. $5,000 down will handle to the right purchaser. Exclusive listing with Larry Skinner and Roy S. Smith 382-2137 anytime. Western Homes Ltd.

ESQUIMALT
NEW LISTING
3 BEDRMS. PLUS
ONLY $18,950
Family home near Naden. Full basement in-law ste. See this accommodating home for you and your family today. Call MR. K. MacFARLANE, ISLAND HOMES LTD., 386-7545 anytime. Res. 384-7871.

NEW 3-BEDROOM, 1½ BATHS, 2 carports, 2 fireplaces, with view in Gordon Head. 5 per cent mortgage. 1936 Mitchell Place, off Majestic, near Ash Road, Builder, 477-2907.

CUSTOM-BUILT HOMES BY EXperienced craftsman, trade-ins considered, as low as $1,000 down. Ph. Mr. Roberts, 386-6260.

5-YEAR-OLD V.L.A., ROYAL OAK Ave. Ph. 479-3310 for information.

UP AND DOWN LEGAL DUPLEX. High Gorge. Ph. 386-1051.

## 151 COUNTRY HOMES AND PROPERTIES

SIDNEY WATERFRONT
Well appointed, three-bedroom home on 7-10 of an acre within the town of Sidney. Enjoy the marine view as you sit in the panelled living room, or sip your morning coffee in the dining room. The master bedroom has a full bathroom en suite, and catches the early morning sunshine. Your car and boat can be kept under cover in the combined car and boat port.
Price $25,000

SIDNEY ACREAGE
5 acres in a residentially zoned area in Sidney. This is one of the last large parcels of land in Sidney to be developed.
Price $50,000

SIDNEY LOT
First class lot in controlled subdivision 75x175.
Price $4,700

SIDNEY REALTY LTD.
656-2622 Bus.
W. D. MacLEOD 656-3001 Res.
J. A. BRUCE 656-3029 Res.

ARDMORE AREA
NORTH SAANICH
SUITABLE V.L.A.
Brand new 3-bedroom home with 1½ baths plus full basement, rghi-in for 3rd bath and 2 bedrooms and rec. rm — double carport with screened sundeck — on .9 acre in treed high location. Below replacement at $25,900.
ERIC PORTER 652-2808
CENTRAL SAANICH LOT
A high treed .35 acre sea view lot in area of expensive homes — on water line and waiting for you to build on — treed — $5,500.
ERIC PORTER 652-2808
J. B. Royal Oak Properties
479-1667 (Office) 385-0022 (24 Hrs.)

CENTRAL SAANICH
4.15 ACRES—$8,000 DN.
3 year-old split level, roomy 4-BEDROOM HOME located for VIEW on desirable level land. Approx. 2-3 cleared. Lge. family kitchen, 12'x13' dining room., 21'x21' living rm., fireplace, 2 baths, main floor. New rec. rm., in basement. Some outbuildings. New producing fruit trees and raspberry bushes. Secluded, but not isolated. A real good buy. MUST SELL. CALL KEN JENSEN, ISLAND HOMES LTD., 386-7515, res. 386-6308.

LOVELY COUNTRY SETTING
OVERLOOKING ELK LAKE, 2.5 acres of fruit and nut trees. Full evergreens shelter the fine 3-bedroom home. Frontage on two roads. Asking price $25,500. Call MADELINE NICHOL at 386-4481 or 652-3080.

Shirley Philips' Homefinders Ltd.

N A T I O N A L
TRUST CO. LTD.

CENTRAL SAANICH
Cor. Seabrook and
Stelly's X Roads
BRAND NEW
3-bedroom, full cement basement, with drive-in garage. Situated in an area of new homes; lovely view from this home. Purchaser can buy with a low down payment. Asking price is very reasonable considering the area this home is in. Contact
ALEX IZATT
Res. 652-2133 Off. 388-5451

SIDNEY
BRAND NEW
3-bedrm, full basement home will be ready in 2 weeks. On sewer. Brand new financing available. For viewing contact
ALEX IZATT
Res. 652-2133. Off. 388-5451

4-BEDROOM RANCH
HOUSE
OUT BUILDINGS
8 ACRES
Only 20 mins. from city centre in a beautiful valley lies this ranch. Like a scend from a movie set, it has a quiet secluded atmosphere. There are many out buildings. One cement floor warehouse has 2 walk-in freezers, 2 chilling rooms, 2-pce. bath, large floor space. A huge drive through pole shed could be used for horses, storage etc. There are other out buildings too numerous to mention. All buildings are in top condition. The rustic ranch house is a treat to behold. With a year round stream running beside it it is different, yet very spacious. The 8 acres are all usable. Call us for more information.

GARDNER AGENCIES LTD.
899 FORT ST.
385-1448

SEAVIEW HOMESITE
with beach access 1.36 acres
$4,300 on terms

LAKEVIEW HOMESITE
4ne with city water $4,300
one without $1,300

COUNTRY HOME
3 bedrooms 3 barns 15 acres
$20,000 down

Details P. MUSTER 385-3435
P. R. Brown & Sons Ltd.

BRENTWOOD
Properties Ltd.
7183 W. Saanich Rd.
Your Brentwood Bay Realtor
for properties and insurance
652-1141

MILL BAY—24 AC., 330' WATERfront. Gracious 12-rm. home, complete seclusion, wonderful views, ideal for private school, tourists, etc. Must be sold — No reasonable offer refused. Call PAT FRASER, COLONY REALTY, 386-3231.

SIDNEY REALTY LTD.
In Central and North Saanich
Phone 656-2622, Sidney

## 152 WATERFRONT PROPERTIES

APROXIMATELY 1 ACRE
Renfrew District. Approx. 37 miles from Victoria. Approx. 100' Waterfront by 494 Ft. Deep.
$3,000—$2,000 Down

APPROXIMATELY
9/10 Acre — LADYSMITH
Paved Road, water power, unfinished Cottage.
$6,500—Terms

2 LOTS
West Coast Road. Total 140 feet Waterfront. Approx. 65 ft. deep. Will consider all offers. Asking $2,600 each.

FURTHER INFORMATION ON ABOVE
R. L. BERGSTROM
382-8534 382-7216
TOWN & COUNTRY REALTY LTD.

ISLANDS
From $10,000

LOTS
From $4,000

SUMMER COTTAGES
$12,500

CAMP-SITE
LARGE BUILDING
$17,500

Details P. Musters, 385-3435
P. R. Brown & Sons Ltd.

DENMAN ISLAND
Choice waterfront retirement, featuring 200 feet safe southern exposure, sandy beach; 10 acres wooded land, full privacy; large livingroom, fireplace; 2 bedrooms, utility, porch, patio, workshop, insulated; kitchen garden, fruit trees, etc. Lawn to beach, no bank. Price includes appliances $27,500 with $10,000 down, owner will take in sound paper and revenue property.

Contact Frank H. McLaughlin, evenings 756-3412, c/o Nanaimo Realty Co. Ltd., 17 Church Street, Nanaimo, B.C. 754-2811.

DEEP BAY
WATERFRONT
SUBDIVISION
Featuring year-round moorage, anchorage, oysters, clams, salmon fishing; water system in this year; ideal summer or retirement with sandy beaches, located 40 miles north of Nanaimo. Priced at $4,950. Terms $50 down and $50 per month.

For brochures contact Jack Coates and Frank H. McLaughlin, 754-2811 or evenings 756-3412 or 756-3112, c/o Nanaimo Realty Co. Ltd., 17 Church Street, Nanaimo, B.C.

$16,000
275' WATERFRONT
PANORAMIC VIEW
2.8 acres of the finest view property at Cherry Point. Sign on the property on the corner of Kingscote and Cherry Point Rd. For brochure and further information call—
JOE MANTON 383-6271
J. H. Whittome & Co. Ltd.

SHAWNIGAN LAKE
One beautiful waterfront lot, nicely treed and gentle slip to the water. Sandy beach. Good building sites.
Full Price $7,300
P. G. JACKSON
P. G. JACKSON LIMITED
621 Fort St. 385-6656 anytime

SHAWNIGAN LAKE
WATERFRONT
2 Bedroom cottage, 2 yrs. old, semi-furnished, 3 piece bath, firebox fireplace, electric kitchen, plus many extras including boat and motor, 50' water frontage with ramp and float. Only $14,750.
G. Devlin — 388-5471, 388-5280
CONCORD REALTY LTD.
934 FORT ST.

BEAUTIFULLY SITUATED — nearly new, de luxe architect designed waterfront home of six spacious rooms all on same floor with over one acre level ground providing idyllic seclusion, in Towner Park Country Club, North Saanich. Price $34,500, easy terms available. Lansdowne Agencies, 386-7111 (24 hr. service).

## 153 WANTED TO BUY HOUSES

CASH CLIENTS
Will pay all cash or cash to mortgage for your 2 or 3-bedroom rancher with basement if possible. Call Victor Wong, 385-3439 or 479-6369 Byron Price and Associates Ltd.

LEADER REALTY IN THE SLEGG Blitz.. Quadra St., specialists in selling homes in the Lake Hill, Gordon Head areas. Give us a call if you want to sell. Follow the Leader. Ph. 479-6312.

PRIVATE, WANTED BY CASH purchaser, 3-bedroom home with basement and small garden. Fairfield or Rockbluff, clear title, near bus, principals only. 383-5353.

WOULD LIKE TO BUY
Older 2-3 bedroom home. Have $1350 D.P. Principals only. Phone 384-0859 after 6 p.m.

WANTED—OLDER HOMES NEEDing repairs, between $6,000 and $10,000. Olympic Homes Ltd., Don Butler, Office, 386-8265. Res. 477-3220

DOCTOR WITH YOUNG FAMILY wishes to buy or rent 4-bedroom home in Oak Bay before September 1. 388-6707.

3-BEDROOMED HOME WITH INreach of UVIC. Al Smillie, Colony Realty, 386-3281.

3-BEDROOMED HOME WITH INlaw suite. BETTY SILVER, COLONY REALTY, 386-3281.

## 154 PROPERTY FOR SALE

BUILDING LOTS
$1000 DOWN
2 lots on Barbara Place (off Keating Cross Road.) $4,300 each. 1 lot on Rambler off Doumac. 90x145', $3,900.

CLIFF SALMOND
477-3626 385-1448
GARDNER AGENCIES LTD.
899 Fort St.

GORDON HULME LTD.
Your Saanich
Peninsula Realtor
OPEN SATURDAYS
2441 Beacon Ave., Sidney 656-1154

LIGHT INDUSTRY
57 CADILLAC. Size 50x112, with small rental cottage. $7,950. Call R. ROST, J. R. Royal Oak Properties Ltd. 479-1667 or 385-0022.

SEAVIEW HOMESITE
In choice residential area close to good beach, landscaped and percolation tested. $9,900.
Details: P. Musters, 385-3435
P. R. Brown & Sons Ltd.

BY OWNER
2 beautiful treed lots on Carey Rd. near Glanford. Each lot 67.5 ft. by 155 ft. Shopping centre and schools in walking distance. Bus stop close by. $5,000 per lot. Call 386-4198 before 6 and 477-6479 after 6.

ROYAL OAK AREA
80x130, beautifully treed lot, country atmosphere. City water. Percolate. $4,300. Call Terry Fortune "THE LOT MAN" at REALCARE ESTATES LTD., 822 Cormorant St. Tel. 388-7133 or Res. 477-1229.

SOOKE AREA — 68 ACRES WITH spring supplying abundance of water. A sound investment. $34,000. Other property available. Bob Gibson, 383-5141 or 642-3136. J. A. Henderson Realty Ltd.

ONLY 2 LEFT — LARGE PERC tested View lots suitable for mobile home. Florence Lake Rd.

QUEENSWOOD AREA, ½ ACRE cleared and treed $10,000. Owner, 477-6638.

METCHOSIN LOT, SCENIC VIEW of sea, mountains, overlooking golf course. 100x180. 479-3128.

## 154 PROPERTY FOR SALE

80X120 LOT, NEXT DOOR TO 1387 Hawthorne Full price $4,400. Open to reasonable offers. Call Harold Ware, Victoria Realty Ltd., office 383-5143 or res. 382-1461.

OPEN TO OFFERS, OVER 1 acre within 2-mile circle, could be developed. Large family home on property. Inquiries welcome. 382-0445.

VALUABLE APARTMENT SITE, well located. Approved plans available for 36 Suites if required. Principals apply Victoria Press, Box 312.

LEVEL, SEWERED, CITY LOT $4,900. Open to offers and terms. Dave Nelson-Smith, Island Pacific Realty Ltd., 388-6231.

50X122 OAK BAY LOT ON A NOBrough street. $5,900. J. Eitema of Eitema Realty. 383-7115.

SIDNEY, LOT 90 X 177, SOME seaview. $3,500. 656-1071.

GOING STRONG into summer — this yoked skimmer is the one most knowing teens love and want! Sew it in a flower-power print or sultry, sizzling solid color linen.

Printed Pattern 9032: NEW Teen Sizes 10, 12, 14, 16. Size 12 (bust 32) takes 2 yds. 35-in.

Sixty-five cents (65c) in coins (no stamps, please) for each pattern. Print plainly size, name, address and style number.

Send order to Marian Martin, care of The Daily Colonist, Pattern Dept., 60 Front St. W., Toronto, Ont.

CHOOSE ONE NEW SUMMER PATTERN FREE — clip coupon in new Spring - Summer Pattern Catalogue! Over 100 styles, all sizes. Dresses, costumes, sun-and-funwear. Special features! Send 50c.

Add joy, color and charm to your kitchen with familiar motifs in towels, cloth.

Lazy-Daisy flowers — so easily embroidered, set off the kitchen utensils; and they enhance the towels. Pattern 512; transfer of six motifs.

Fifty cents in coins (no stamps, please) for each pattern to Laura Wheeler, care of The Daily Colonist, 60 Front St. W., Toronto, Ont. Print plainly pattern number, your name and address.

Send for Big, Big 1968 Needlecraft Catalogue—hundreds of knit, crochet fashions, embroidery, quilts, afghans, gifts, toys. Plus 6 free patterns printed inside. 50c.

NEW BOOK! "16 Jiffy Rugs" — knit, crochet, weave, sew hook rugs for all rooms. 60c Book of Prize AFGHANS. 12 complete patterns. 60c.

Museum Quilt Book 2 — patterns for 12 quilts. 60c.

Bargain! Quilt Book 1 — 16 complete patterns. 60c.

Book No. 3 — Quilts for Today's Living. New, exciting collection. 15 outstanding patterns. 60c.

385-2121

386-2121

386-7121

dial this Classified number to sell miscellaneous articles you'll be glad you did.

386-2121

386-2121

386-7121

## 154 PROPERTY FOR SALE

SEAVIEW LOTS
PEDDER WOODS
PROPERTIES
2 acre lots, some with magnificent VIEWS over the Straits to the OLYMPIC MOUNTAINS, Victoria, and MOUNT BAKER. Situated off Rocky Point Road, 2 miles west of Happy Valley Road, close to golf course and Pedder Bay. SPECIALLY PRICED from $1,500 to $8,000, for a limited time only. Call now for complete information. Terms and cash DISCOUNTS.

WILLIAM ROGERS
385-6941 652-1891
J. A. HENDERSON REALTY LTD.

3 LEFT ! !
GORDON HEAD !
JEFFERSON AVE. !
See lots 3, 4, 10 Fully serviced N.H.A. approved, approx. 70'x120' Close to university! Drive out Shelbourne St., turn right on Torquay Dr. and see our signs. A lovely quiet street! Will build to suit you! Deal direct with Fraser Construction Ltd. Call Len Wardle 477-5410 or office, 385-8256.

VIEW LOT
KING GEORGE TERRACE
100X100 APPROXIMATELY
This lot, high above the sea, affords excellent views over the San Juan Islands and the Olympics. There is an 18 ft. access strip, 200 ft. long from King George Terrace ensuring privacy and freedom from traffic noise, etc. An excellent buy at $13,000. For further information, please call J. W. Ritchie at 388-7109.
Meares and White
Oak Bay Realty Ltd.
2150 Oak Bay Ave.

V.L.A. PROPERTIES
I have several good open properties, half acre to 3 acres. Qualified for V.L.A. Price $2,300 to $4,500. Also some good homes on half acre to 1 acre, ranging from $13,000 to $19,500 with and without basement. They qualify.

B.C. LAND
384-4062 D. L. Macdonell 388-5030

¼-ACRE LOTS
The last two available lots in an area of modern homes with fine gardens and trees. Cleared sloping land with view to islands. Main water. No traffic. North Saanich. V.L.A.? $4,750.
MAJOR LACE. — 656-0458

CROWN REALTY
Owned and operated by
G. D. Peaker Holdings Ltd.
1405 DOUGLAS

LARGE LEVEL LOT
$3,000
NICELY TREED, ON CITY WATER, 80-FOOT FRONTAGE ON METCHOSIN ROAD JUST 20 MINUTES FROM CITY CENTRE.
CALL S. W. BRIDGES
385-3435 — 479-1455
P. R. BROWN AND SONS LTD.

## 155 PROPERTY WANTED

WANTED
WATERFRONT
½ ACRE OR MORE
Anywhere in Saanich (peninsula) for Eastern client. If so please contact DELMAR HODGI, 386-7321 or res. 382-1042.
BOORMAN INVESTMENT CO. LTD.

"THE LOT MAN"
NEEDS LOTS
If you have a lot, land to subdivide, acreage or farm to sell—I have a genuine waiting list of buyers. Call Terry Fortune at REALCARE ESTATES LTD., 822 Cormorant St., Tel. 388-7133, or Res. 477-1229. He's AN OLD HAND WITH LAND!

CASH FOR YOUR ACREAGE
AND LOTS
We WANT TO BUILD ON THEM. WE MEAN BUSINESS!
WE WANT AN APARTMENT SITE CLOSE IN. WE PAY CASH.
KASAPI CONSTRUCTION Co. Ltd.
386-6131

LOTS OR ACREAGE IN ANY AREA
Vickery and Sons Ltd.
388-5813 598-1388

## 156 ACREAGE FOR SALE AND WANTED

TO THOSE WITH
FORESIGHT
ACREAGE
VIEW
POTENTIAL
There are many ways to invest capital and one of the very best is in land. We are pleased to offer the sale APPROXIMATELY 49 ACRES. Gently sloping and mostly cleared with sweeping views to ocean, Gulf Islands and Mainland mountains. POWER AND WATER AVAILABLE. It is our opinion that this parcel of land has tremendous future subdivision possibilities.
ASKING PRICE $113,000.
"ARMY" ARMSTRONG or
FRED BELL
GARDNER AGENCIES LTD
899 FORT ST. 385-1448

APPROX. 19 ACRES
$85,000
This property slopes towards the sea so that if it should be subdivided in the future each lot would have a view of the sea, Mt. Baker and in fact see the lights on the ski-lift of Grouse Mountain, 14 miles from this city — close to Sidney — this is prime investment property.
Call R. Price, 385-3436
Byron Price & Associates Ltd.
3314 Quadra Street

10 SUNNY ACRES
Now under cultivation with bountiful crop. Underground irrigation pipes to cover full acreage. Great future development possibility. Machinery available. Asking $16,000 down. Terms to be arranged. Full price $42,000 only. Call
MARY JAMES
383-6117 OR 388-1285
NEWSTEAD REALTY LTD.

30 ACRES PLUS
Ten miles out near Wallace Drive, part meadow and forest. Unbroken views of Saanich Inlet. Small stucco home needs finishing. Ideal for horses, etc. $39,500 with $15,000 down payment. Phone JACK WILLIAMS at 386-2021 anytime. Mayfair Realty Ltd.

SHAWNIGAN LAKE
You can afford a summer retreat at these prices from $1,500 with $300 down. Close to lake access roads. West side of lake. Turn right at the bottom of Harvey Rd. 1.2 acres treed. Please call Doug Shawnigan, Island Pacific Realty, 388-6231, or Res. 598-3087.

¼-ACRE LOT
In lovely treed location with seclusion. Queenswood area. $11,000. Please phone TED CHARTRES, 386-2003 Mayfair Realty Ltd.

20 ACRES
View property in Central Saanich. $17,500 total, $17,000 down. Let me show your this.
ROSS CORBY, 388-4294
Beacon Square Properties

3.77 ACRES — ELK LAKE, SOUTH exposure, Sloping, View, City water-power. Treed. NO OTHER LIKE IT. Asking only $14,900. Call KEN JENSEN, ISLAND HOMES LTD., 386-7545, res. 386-6308.

ACREAGE FOR SALE
Large or small, with or without home. Building lots, etc. Call GEORGE CHAN, the Specialist in Land. 386-2003. Mayfair Realty Ltd.

13 ACRES GRAZING LAND IN Saanich, fenced, lease, $600 per yr. ROYAL TRUST CO. 385-6311.

CASH FOR ACREAGE ADJACENT to sewer. Kasapi Const. 386-6131.

## 158 FARMS FOR SALE AND WANTED

LARGE DAIRY FARM
COWICHAN AREA
To be sold as a going concern with milking cows, calves, quota, machinery, equipment, etc. Over 100 acres; 100 of which are cultivated and improved. Main house, 2 cottages, barns and other usual buildings. Excellent water supply. Good access road, telephone and hydro. For further information, including price etc. please contact agent personally.

BRYAN LEVERTON
REAL ESTATE
820 View St. 385-9012

I ADVERTISED AN OLD FARM FOR SALE ... and was absolutely swamped with prospective buyers. Many with all cash from out of town. At the present time there are at least fourteen prospective purchasers hounding me to find them a similar property. Place your property with me for sale now ... I'll guarantee immediate and discreet action ... and probably get you far more for your property than you imagine possible ... Give me a ring right now. Call Mr. Slothers, 656-2603 or 383-3411 days.
Ker and Stephenson Ltd.

## 159 GULF ISLANDS PROPERTIES

SEAFRONT LOTS
From $4,000

CLOSE TO BEACH
From $2,000

COMPLETE ISLAND
$55,000 with $12,000 down

Details P. Musters, 385-3435
P. R. Brown & Sons Ltd.

NORTH PENDER
Lovely wooded properties at only $1,200 per acre and just 4 or 4 hundred yds. from a sheltered beach with the easiest access for launching your boat and safe swimming.

Gray Lorenzen 652-1848
Shirley Philips' Homefinders 386-6401

SALT SPRING ISLAND
A SPECIALTY WITH DOUGLAS HAWKES LTD., 812-A FORT STREET, VICTORIA. For courteous attention to your inquiry, please contact Ronald or Eileen Byron. Phone 384-7128 or (Res. Ganges 537-2034).

SALT SPRING LANDS LTD.
Largest Gulf Islands Realtor
Box 69 Ganges—Phone 537-5517

94 ACRES, APPROX. 4,000' WATERfront. Bay and beach. 652-3402.

The MORE You TELL
The MORE You SELL

An Appliance For Sale . . .
When placing your Newspaper Classified Action Ad—keep these points in mind, state:
—Brand name
—Kind of appliance
—Model number or year (can make a big difference in value or price to reader).
—New or used
—Size
—Condition
—Unusual or exclusive features
—Price
—Gas or electric
—Color
—Reason for selling
—Name, address, phone
(Avoid abbreviations they tend to destroy the readability of your message).

Include as many of these important features as possible. Make it easier for the prospect to buy. Remember the "Miscellaneous for Sale" classification is the "People's Market Place."

THOUSANDS SHOP THEM DAILY

A Classified Ad Just Like This Can Bring You Faster Results . . .

## 82 Miscellaneous for Sale

GENERAL ELECTRIC four burner, white enamel, 40-inch range, recent model, look-in oven, automatic timer, clock and light, like new condition. $115. Phone —— after 6 p.m.

FOR CLASSIFIED AD
S

## Cameron Service Wednesday

# Strachan Praises Devoted Service

NANAIMO — NDP and Liberal tributes have praised the work of Member of Parliament Colin Cameron who died Sunday at the age of 71.

Mr. Cameron, who had retained the Nanaimo-Cowichan-The Islands seat for the NDP less than six weeks ago, died of a stroke in Nanaimo Hospital. He was taken ill on Saturday.

He was re-elected chairman of the federal NDP caucus on July 21 in Winnipeg when, said national leader T. C. Douglas, he looked "the picture of good health."

★ ★ ★

A memorial service will be held in Nanaimo Credit Union hall Wednesday when Mr. Douglas will be one of several speakers who will pay final tribute to Mr. Cameron.

He had served 19 years as an MLA and an MP and had built a reputation as a fiery socialist. And while he often attracted opposition in his attacks on the government, he also gained considerable respect from his opponents.

It has been speculated that Mr. Douglas would seek re-election to Parliament in the Nanaimo riding following his defeat in the Burnaby-Seymour by Liberal Ray Perrault.

However, Mr. Douglas said on Sunday that it would be "most inappropriate and in extremely bad taste" to comment on the matter at present.

★ ★ ★

Provincial NDP Leader Robert Strachan said the matter of who would seek the seat is not being dicussed in the party, but he indicated that his own main interest continues in becoming premier of British Columbia.

Earlier it had been suggested that he might be a prospective candidate in the June election had Mr. Cameron retired.

Mr. Douglas said he was profoundly shocked by Mr. Cameron's death.

He said Mr. Cameron had a stimulating and provocative personality, a restless and inquiring mind which would be missed both in the party and in the house.

Mr. Strachan said: "In his years as an MP, Colin Cameron served his riding, the province and Canada as well. He give to the people a fine example of devoted and worthwhile public service."

Mr. Perrault, former leader of the B.C. Liberal party, and the man who defeated Mr. Douglas in Burnaby-Seymour, said he was truly sorry to learn of Mr. Cameron's death.

*Cameron*

"I knew and admired him," he said. "He was one of Canada's most able partiamentarians."

"His wide experience, knowledge and deep understanding allowed him to contribute his share in the building of a better Canada and the development of our nation. He will be missed and long remembered."

★ ★ ★

A spell-binding orator, Mr. Cameron was first elected MP for the riding in 1953. He represented it continuously except for the 1958-1962 period of the Diefenbaker administration.

He had tried for election to the Commons in 1935, was defeated and later won a seat in the provincial legislature in 1937, where he represented Comox until 1945.

He was defeated in 1945 and 1949.

★ ★ ★

A pipefitter, he worked for a number of years at the Harmac plant near Nanaimo and from October 1952 to June 1953 was employed at Yarrows' shipyard, Esquimalt.

He was born of Scottish parents at Exeter, England, in 1896 but attended public and high schools in North Vancouver.

★ ★ ★

He served overseas with the Canadian Engineers from 1915-1919.

As a CCF MLA he was often the centre of bitter debate resulting from his blunt views against Canadian participation in the Second World War, clashing violently with Coalition members who accused him of damaging the war effort.

★ ★ ★

He earned a strong reputation in the 1930s as a fighter on behalf of the unemployed and trade unionists.

He was often a critic of RCMP security tactics which he termed as over-zealous.

One of Parliament's most able debaters, he turned his cutting irony on the government benches as financial critic and also as a keen student of defence and foreign policy.

★ ★ ★

He is survived by his wife Dorothy, whom he married in 1926; four children, Ewan, Isobel (Mrs. A. M. MacKenzie), Margaret (Mrs. Val Sears), and Christina (Mrs. C. J. Nichol); and nine grandchildren

The Memorial Society of B.C. handled arrangements for cremation.

At the memorial service Wednesday in Nanaimo family, friends and public will pay final tribute.

★ ★ ★

In place of flowers the family has asked that contributions be made to the Biafran Relief Fund.

His death reduced NDP strength in the Commons to 21. There are 155 Liberals, 71 Progressive Conservatives, 14 Creditistes and one Independent. It is the first vacancy in the new House since the election.

## Inquest Set

An inquest will open Tuesday into the death of Robert Swarder, 14, of Shawnigan Lake whose bicycle was in collision with a car near his home.

A paper boy, he was riding home after completing his deliveries Saturday. He died of head injuries an hour later in Royal Jubilee Hospital, Victoria.


GOVERNMENT OF THE PROVINCE OF BRITISH COLUMBIA

Department of Highways
Comox Electoral District
BRIDGE PROJECT NO. 645
CAMPBELL RIVER FERRY TERMINAL
Contract No. 1
Channel Dredging and Fill Area

NOTICE TO CONTRACTORS

Sealed tenders, marked "Tender for Bridge Project No. 645 Campbell River Ferry Terminal Contract No. 1", will be received by the Minister of Highways in his office at the Parliament Buildings, Victoria, B.C., up to 2:00 p.m. (Pacific Daylight Saving Time), on Thursday, the 15th day of August, 1968, and opened in public at that time and date.

Plans, specifications and conditions of tender may be obtained from the Department of Highways, 773 6th Street, New Westminster, B.C., or the Provincial Government Plan Viewing Room, 1414 - 207 West Hastings Street, Vancouver 3, B.C. (Telephone 684-0515), or from the undersigned for the sum of ten dollars ($10), which is not refundable.

No tender will be accepted or considered which contains an escalator clause or any other qualifying conditions and the lowest or any tender will not necessarily be accepted.

R. T. MIARD,
DEPUTY MINISTER.
Department of Highways,
Parliament Buildings,
Victoria, B.C.
File No : 4264-1.
July, 1968.



NOTICE TO CONTRACTORS

SEALED TENDERS will be received by the undersigned for the Construction of Butler Lafarge Ltd. Storage and Sales Buildings, Bay Street, Victoria, B.C.

Drawings, specifications, forms of tender and detailed instructions to bidders are available to General Contractors at the office of Wagg & Hambleton, Architects, 621 Courtney Street, Victoria, B.C., on or after 25th July, 1968.

A returnable cheque of Twenty-five Dollars ($25.00) is required for each set of drawings and specifications. Tenders must be good for thirty (30) days. Tenders must be accompanied by a bid bond in the form prescribed, which binds the tenderer and the surety in the amount of Eight Thousand Dollars ($8,000.00) at the time of tendering. A performance bond and a labour and material payment bond, each in the amount of 50% of the contract price in the form prescribed, must be provided by the successful tenderer prior to the award of the contract. Certified cheques will not be accepted.

The lowest or any tender not necessarily accepted.

Tenders must be made out on the forms supplied by the Architect addressed to the undersigned and delivered to the office of the Architect not later than 4:00 p.m. Friday, 16th August, 1968, where they will be opened in public.

WAGG & HAMBLETON,
Architects,
621 Courtney Street,
Victoria, B.C.


# Tofino Fisherman Catches Sturgeon

TOFINO—Barney Williams, Sr., of Tofino had a giant surprise while he was seining in Tofino Inlet recently.

He drew in his net and there was a sturgeon, seven feet, eight inches long and weighing at least 150 pounds.

Mr. Williams brought it ashore and hung it on Fisherman's Float where it drew quite a few tourists and local residents. Later it was cut up. Two pieces are being smoked by Mrs. Betty Farmer of Tofino.

# Tyee-Chaser Nets Big One

PORT ALBERNI — Enthusiasts who stop off at Wilf Mackenzies' sporting goods store for advise on fishing for the mighty tyee can be sure they're getting the word from the top this year.

With the tyee season only just open Sunday morning, Mr. Mackenzie of 823 Lathom Road, Port Alberni, landed a 38 pound 11 ounce fish to assure himself of at least one trophy and a chance at a number of others during the highly competitive season.

He has cinched the Zeller's trophy for first fish weighed-in by a senior tyee club member.

The big fish was taken on herring strip in the Alberni Canal off Franklin River, while Mr. Mackenzie fished with his companion Frank Johnston.

The tyee season continues until Oct. 5 and is highlighted by a number of special events. A three-day open derby Aug. 31 to Sept. 2 offers $150 daily in cash awards, plus trophies.

WEEKLY PRIZES

Junior and senior derbies are also open to Alberni Valley Tyee Club members, and there are weekly prizes for the biggest fish.

## Hockey Scores

North Americans downed Saanich Wings, 5-2, and Victoria Auto Transmission defeated Esquimalt, 6-4, Monday at the Esquimalt Sports Centre in Summer Hockey League action.

## Firefighters' Field Day

# Duncan Gains Top Points

LADYSMITH — Duncan volunteer fire department headed by Fire Chief Vern Jones, took first place at the Vancouver Island Firefighters' Association 1968 field day on Sunday.

The department won the Cherry Creek trophy after taking the most total points for the year's activities including Sunday's events, attendance at meetings, skits and registration. It gained 42 points.

Honeymoon Bay department came a close second with 40 points.

Last year the trophy was won by the North Cowichan department which did not compete in this year's field day.

Bob Burnett of the Duncan department, said all competitions were very close.

★ ★ ★

The day started Saturday night with a dance and skits. Mr. Burnett said nine Vancouver Island volunteer departments took part in the field day.

Duncan took first place in two individual competitions. The firemen won the B.C. fire marshall's trophy when they won the hose laying and water target competition, and they received the silver line shield when they won a mystery competition set up by Ladysmith, the hosts.

Wellington won the Allan cup in the make and break event, and in the junior fire department competition, the Duncan Iron Works trophy was won by Cherry Creek.

★ ★ ★

The ladies' hose-rolling competition was won by Mrs. Bev Sutherland of Lake Cowichan. She was awarded the Lake Cowichan shield.

Mrs. Sutherland's time was 14 seconds. Her nearest competitor had a time of 20 3/5 seconds.

Mr. Burnett said the field day

★ ★ ★

was very successful. "The association would like to thank the host chief—Bert Gilson of Ladysmith and the members of his department for the wonderful job they did in hosting the 1968 field day."

Other departments taking part were Chemainus, Campbell River, Cumberland, Lake Cowichan and Gold River.

# Reach Semis In Doubles On First Day

Semi-finalists in the doubles event were decided Monday at the Lake Hill and Oak Bay Greens in the first day of play in the Greater Victoria Lawn Bowling Associations annual tournament.

Mrs. I. Speedie won the section I competition at Lake Hill and will meet Mrs. K. Dickie, section II winner at Oak Bay, in Friday's semis. Meeting in the other semi-final will be Mrs. P. Atkins, the section III winner, and Mrs. A. McConnell, the section IV winner.

Rinks competition starts today at Oak Bay. All finals and semi-finals will be held Friday at the Oak Bay greens.

# Cowichan Bay Great For Fishing

By RAY KERR

COWICHAN BAY — Eleven days have passed since Cowichan Bay's diesel oil spillage July 19 and the fishing is not only back to normal—it's great.

While at this time last year even catches of small springs were few and far between, weekend activities showed people hooking bigger springs and coho up to 10 pounds almost as quickly as they could get a line in.

However, the fish are finnicky and have to be trolled for (or mooched) by solunar tables.

Another good method is to go by tide changes — an hour or so before up to an hour or so after.

Most Cowichan Bay experts say the fishing is as good as it has been in the past decade, particularly for this time of year.

"Don't forget," one tourist operator pointed out, "we usually don't get the big runs of our spawners until mid-August. But this year there's a fair number of spawners and a tremendous amount of feeders."

What this could mean, most operators agreed, is tremendous fishing for the bit springs, when they begin moving in during August.

SCRAPPY FIGHTERS

Coho fishing over the weekend was just as productive, with the scrappy fighters being particularly hungry for bucktails (blue and white, green or grey ghost) and mooched herring.

This, in turn, could mean a fabulous fall for the big choo, which were not nearly as abundant last year.

"We haven't has such good coho fishing this time of year since I can remember," remarked live-bait operator John Stavrakov.

ALL GONE

As for oil, all of it has practically disappeared, with only an odd slick — a few feet in diameter — reminding there was a spillage.


60% Off Everything

FINAL DISCOUNT ON

Remainder of Hardware Stock In Our Lower Salesrooms

Hundreds of Quality Hardware Merchandise Still Left

Including:

Rapco Paints; Tools; China; Kitchenware; Pots and Pans; Pyrexware; Ornaments; Toys; Pet Supplies; etc., etc.

Final Three Days!

Everything Must Be Sold!!

MAYNARD'S Bonded AUCTIONEERS
SINCE 1902
733 JOHNSON ST. VICTORIA 386-5191



HAYWARD'S FUNERAL CHAPEL
734 BROUGHTON STREET VICTORIA, B. C. PHONE 386-3505

We Care

Experience and competence are certainly important in funeral service . . . and we have a full measure of both. But caring is what really makes the difference . . . and sincere concern is what sets our assistance apart from any other.

ALFRED W. FRANCIS
•
WM. H. HAYWARD

NICE!

That Talked-About TOYOTA CORONA

Nice isn't a strong word . . . it's a, well, a "nice" word. But strong words aren't needed because Toyota Corona speaks for itself! Look it over . . . there's style a-plenty. Try it for comfort . . . there's room a-plenty! Drive it . . . there's power a-plenty! No wonder the Corona is the leading member of the "First Family" in imported cars in Victoria . . . TOYOTA !

And You'll Like the Rest of THE TOYOTA FAMILY

COROLLA and CROWN

Here's a tremendous ECONOMY CAR . . . Toyota Corolla. And see and drive the luxurious TOYOTA CROWN. Both on display now at

SAUNDERS AND HITCHMAN SALES AND SERVICE LTD.
2040 Cadboro Bay Road 383-7111

ESQUIMALT SERVICE
Esquimalt Road at Admirals 383-5651



LUNDS AUCTION

TONIGHT 7:15 P.M.

Includes

Two Estates

(One from Beach Drive)

View Until Saletime

FINE QUALITY FURNISHINGS

Antique Pieces, "Coombe" Living Room Furniture
Paintings by Jack Shadbolt, Peter Ewart and other artists.
Fine China, Silver, Plate, Cut Crystal, Jewellery, etc.
Dinette and Bedroom Suits and Furnishings
"A Ler" Elect. Typewriter
Major Appliances
Small Steel Safe

CANADIAN COINS

1967 Centennial Gold Set
Uncirculated Sets and other coins to be sold at 7:15 p.m.

1968 MG—B.G.T.
Cost $3,500—2,500 Miles
To be sold at 8 p.m.

LUNDS AUCTIONEERS
386-3308

THE SMOOTH TASTE OF SUCCESS

SEAGRAM'S V.O. CANADIAN WHISKY

The successful whisky: Seagram's V.O. Enjoyed by people with a taste for excellence. Smooth, certain, friendly V.O. Nice to have around when there's good news to be shared.

This advertisement is not published or displayed by the Liquor Control Board or by the Government of the province of British Columbia

MORGAN

HI and LOIS

KERRY DRAKE

ARCHIE

LIL ABNER

JUDGE PARKER

BLONDIE

RIP KIRBY

POGO

MARY WORTH

## Garden Notes

# Root of the Matter

By M. V. CHESNUT

In writing about the culture of the gladiolus, I could of course simply say "Do this" and "Do that," but it seems to me that the present-day hobby gardener expects more than just cold-turkey instructions; he wants to understand the whys and wherefores too.

With this in mind, I think we might take a look at the rather unusual root system of the gladiolus, for this has a decided bearing on the treatment they should have.

At planting time, if you take a look at the bottom of the glad bulb, you will see a circle of little white swellings around the edge of the root scar. This pustules are actually the embryo roots, and very soon after planting these roots will be pushing out into the surrounding soil.

★ ★ ★

This first set of roots is really more for anchorage than for providing food for the topgrowth, for at this stage the plant is living upon the nutrients stored in the bulb, and it doesn't need very much from the soil except moisture.

Later in the summer, shortly before the flower spike can be felt within the sheath of leaves, a new and quite different set of roots starts to form. This time, they come not from the bottom of the bulb you planted, but from the top, just at the base of the new plant.

While the first set of roots was rather thin and fibrous, these new roots are thicker and more fleshy. They grow at a very rapid rate, as they are hungry brutes, foraging widely for food and plunging deeply for moisture.

★ ★ ★

These second roots perform several important functions. First, they take over the job of supplying food to the plant, for by this time all the nutrients stored in the old bulb are exhausted and the bulb itself is beginning to shrink and wither. This is why it is important to incorporate plenty of good stuff in the gladiolus plot before planting time.

★ ★ ★

Another function of the new roots is to provide additional anchorage at a time when it is badly needed, for at this stage the topgrowth is growing tall and the flower spike is shooting away up; without a good grip in the soil, your plants will become top-heavy.

This is why manure or compost used in preparing the gladiolus site should be thoroughly and intimately mixed with the soil, to encourage these fleshy roots to spread widely and plunge deeply; we don't want them pausing to exploit any lumps of goodness encountered in the soil.

★ ★ ★

By the same token, any water you give your glads should be in sufficient quantity to penetrate away down deep. Glads use a lot of water at this stage of their growth, but you don't want these important anchor roots hanging around just under the surface waiting for their daily driblets. This is why I grow my glads in shallow trenches — so they can be flooded with the hose.

Still another function of the second roots is to feed and plump up the new bulb for next year's flowers. They work in close co-operation with the leaves on this job, so it is important when cutting the flower spike to leave as much foliage on the plant as possible. Don't neglect the plant after the flowers have been cut — keep up the care and watering, for the longer you can keep the leaves green and functioning, the bigger and better bulbs you will dig up this fall.

## ART BUCHWALD Misses Czech Crisis

# Russian TV Different

You would think that being in Moscow during the Soviet-Czech crisis I would be very informed about what was going on. But the truth of the matter is I didn't even know there was a Soviet-Czech crisis until I left the country. I blame the Soviet television network for this.

For some reason, which I'll never understand, Soviet TV just isn't doing the job when it comes to informing the public. I know this because I had a television set in my room at the hotel, and I watched it constantly to see if the Soviets were doing any better with their electronics media than we were doing with ours.

★ ★ ★

It would be unfair to say Soviet television is better than American television — it's just different.

The first time I turned on the set I hit it lucky. There was an exciting film on, showing how trucks were assembled in a Soviet factory. Not only did the program feature the trucks being put together by loyal and patriotic workers, but it showed them being greased and tested as well.

This program was followed by a visit to a Soviet stone quarry. For two hours I sat glued to the set watching giant machines tear into a mountain and chew-up stones until they were turned into gravel.

★ ★ ★

During a lull in the program, I decided to change channels (Moscow is supposed to have four), and lo and behold, there was a panel show with a moderator who looked just like David Susskind. Seated around the table were a welder, a dam builder, a woman lumberjack and the minister of canal barges.

My Russian wasn't good enough to understand what they were saying, but, as in America, the fellow who looked like David Susskind was doing all the talking.

I switched to a third channel and got a beautiful test pattern. The fourth channel didn't seem to be working, so I went back to the first channel where the stone quarry program had just ended. It was followed by a visit to a pipeline workers' congress being held in Byelorussia.

By this time my wife wanted to go sightseeing, but I was so grabbed by the speeches I told her to wait. She could see the Kremlin any time, but how often could she see a pipeline workers' congress on television?

★ ★ ★

Two hours later I watched steel being made in a large foundry outside Moscow, and this program was followed by an interview with a professor of Siberian tree transplants. I turned the channel and the panel was still in session, with the fellow who looked like David Susskind still doing the talking.

My wife kept insisting we leave the room but I decided to have one more go at the third channel, and I'm glad I did.

Instead of featuring a test pattern the third channel was now showing a feature film on sheepshearing in Mongolia. Even in black and white it was the highlight of Soviet TV that week.

★ ★ ★

By this time my wife was getting pretty angry so I reluctantly turned off the set and went out sightseeing with her. When we got back to the room eight hours later I immediately turned on the set. Two of the three channels were showing test patterns, but the David Susskind-type panel was still going on, and the guy who looked like Susskind was still doing the talking.

# Reds Miss the Point

SYDNEY HARRIS

In all the scathing criticisms that the Communists make against capitalist society, they have never put their finger on the one just accusation that can be levelled against us.

For the big failure of capitalist society is neither economic nor political, as the Communists wrongly insist. It is social, cultural, and educational. We have failed to raise the quality of life nearly as much as we have increased the mere quantity of goods and opportunities.

★ ★ ★

The general quality of life in our society is low and brutish. The violence we are lately so concerned about is merely an extension of our incivility, our bad manners, our coarseness of values and crudeness of sensibility.

The original idea of the American Revolution was to raise the level of all citizens, to educate them, civilize them, make them responsive to the grand ideas and broad sentiments expressed by Jefferson and his colleagues. Americans were to become a different breed of people.

★ ★ ★

But something went wrong. In the process of exercising economic and political freedom, it was forgotten that these are just means, not ends. The ends must include a citizenry ruled by reason and compassion.

We have failed dreadfully, thus far, in this crucial area. Just walk along a crowded downtown street in any American city and you will see what I mean. Or visit a beach on a hot day. Or drive along a congested expressway at rush hour. The spirit is sour and cheap, the very quality of life is disputatious, uncivil, mean and petty.

★ ★ ★

Our massive educational system has not educated. Our imposing religious establishment has not Christianized the tribalism of our people. And our affluence has merely convinced us that possession, rather than decency or merit, should be our prime and ultimate goal.

We do not understand the meaning of law, the workings of democracy, the relevance of religion, the roots of civilization — we do not even comprehend the virtues and limitations of capitalism in a way that will permit us to benefit from the former while escaping the dangerous consequences of the latter.

★ ★ ★

Most Marxist criticism of us is a mad mixture of malice and ignorance, half-truths and utter distortions. The kind of "capitalism" they fulminate against disappeared a long time ago.

But if Communists are too dumb to disclose the true defects, we should be smart enough to see them and to take prompt steps to rectify them. For if the quality of our life keeps degenerating, there will be no need for a revolution. We will disintegrate from within, for we are our own worst enemies.

## PIXies — Wohl

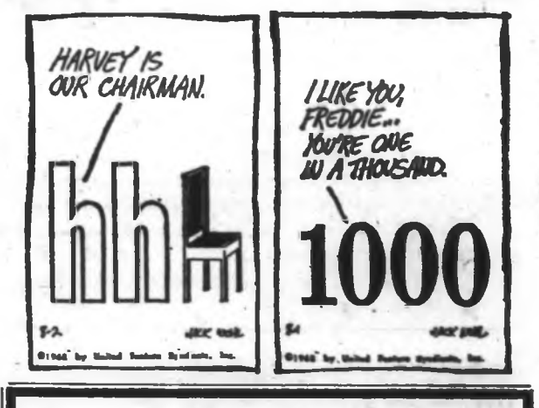


## PIXies — By Wohl

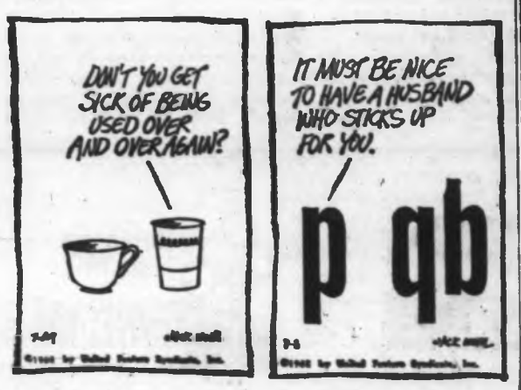


CONSUMER RATED "BEST"
DATSUN pickup..
the tough customer

New '68 Datsun Pickup works hard

Rugged, amazingly economical —proven workhorse on the job! Powerful Overhead Valve Engine with *full synchromesh 4-speed transmission* and 6 ft. long steel cargo bed can haul up to 2000 lbs. Handles like a passenger car! Saves up to 50% on low cost and upkeep, amazing gas economy. Fully equipped! White tilt wills, heater & defroster, alternator, comfortized vinyl cab interior and more! Value haul of '68!

Parts and service available coast to coast

DAVID MOTORS LTD.
1101 Yates at Cook

DATSUN
THE MORE FOR YOUR MONEY CAR
386-6168

— Growing With Victoria —

## Two Children Given Slim Chance

# *Forces Enter Search for Tots*

GRAND RAPIDS, Man. (CP) — The hunt for two children lost in northern Manitoba bush became a military operation Monday night.

Provincial Secretary Stewart McLean approved a request from RCMP for Emergency Measures Organization reinforcements for the weary searchers.

The move authorized sending a group of military personnel and preparations were under way to get them to the isolated northern search area.

A two-man advance party left Monday night to set up a headquarters camp and radio equipment.

RCMP here asked for "a couple of hundred men."

No new leads turned up Monday and scattered footprints failed to lead the rescuers to eight-year-old Jill Sinclair and her four-year-old brother Kirby, missing since they wandered away from their parents' campsite last Thursday.

* * *

They disappeared near Honeymour Lake, 35 miles north of this Lake Winnipeg hydro-electric centre 270 miles north of Winnipeg.

The army of searchers swelled to almost 100 Monday, aided by a helicopter and tracking dog. But three days of pounding the fly-infested bush and muskeg were taking their toll.

As the search pressed on, the question was how much more exposure the tots could stand—if they were still alive.

They were lightly dressed and although the weather the last five days has been clear, overnight temperatures have dipped to the low 40s.

The forecast Monday night was for a warming trend but with the possibility of showers or thundershowers.

While there is no shortage of water and edible berries in the area, the terrain is a jungle of dense bush and bog.

## *When Planes Collide*

# Eight Die in Mid-Air Inferno

FARMINGDALE, N.Y. (AP) — Eight persons, including two small girls and three women, were killed Sunday night when two private planes collided over East Farmingdale.

One craft, a twin-engined Piper Aztec, went down in flames. The other, a single-engined Piper Cherokee, was destroyed but did not burn. Wreckage was strewn over a large area near the Beth Moses Cemetery, part of a burial ground in this Long Island area.

Four persons were aboard each plane—seven of them from New York State.

The Federal Aviation Agency said the collision occurred at an altitude of 800 to 1,000 feet as both craft were making their final approaches to Republic Flying Field.

The Cherokee, owned by Flight Safety Inc., had been en route from Providence, R.I., police said.

It was not known who owned the Aztec or where its flight originated.

The FAA spokesman said the two planes were operating on visual flight rules, which means they were not under any traffic control. Neither plane had filed a flight plan.

VICTORIA'S GREAT STORE, DOUGLAS AT FISGARD. OPEN DAILY 9 A.M. TO 5.30 P.M. SHOP THURSDAY AND FRIDAY, 9 TIL 9. DIAL 385-1311. ALL ISLAND CENTRES (OUTSIDE THE GREATER VICTORIA AREA AND GULF ISLANDS CALL ENTER 640 (TOLL FREE)

the Bay

# AUGUST HOME FASHION SALE Continues With G-E TELEVISION and APPLIANCES at SAVINGS!

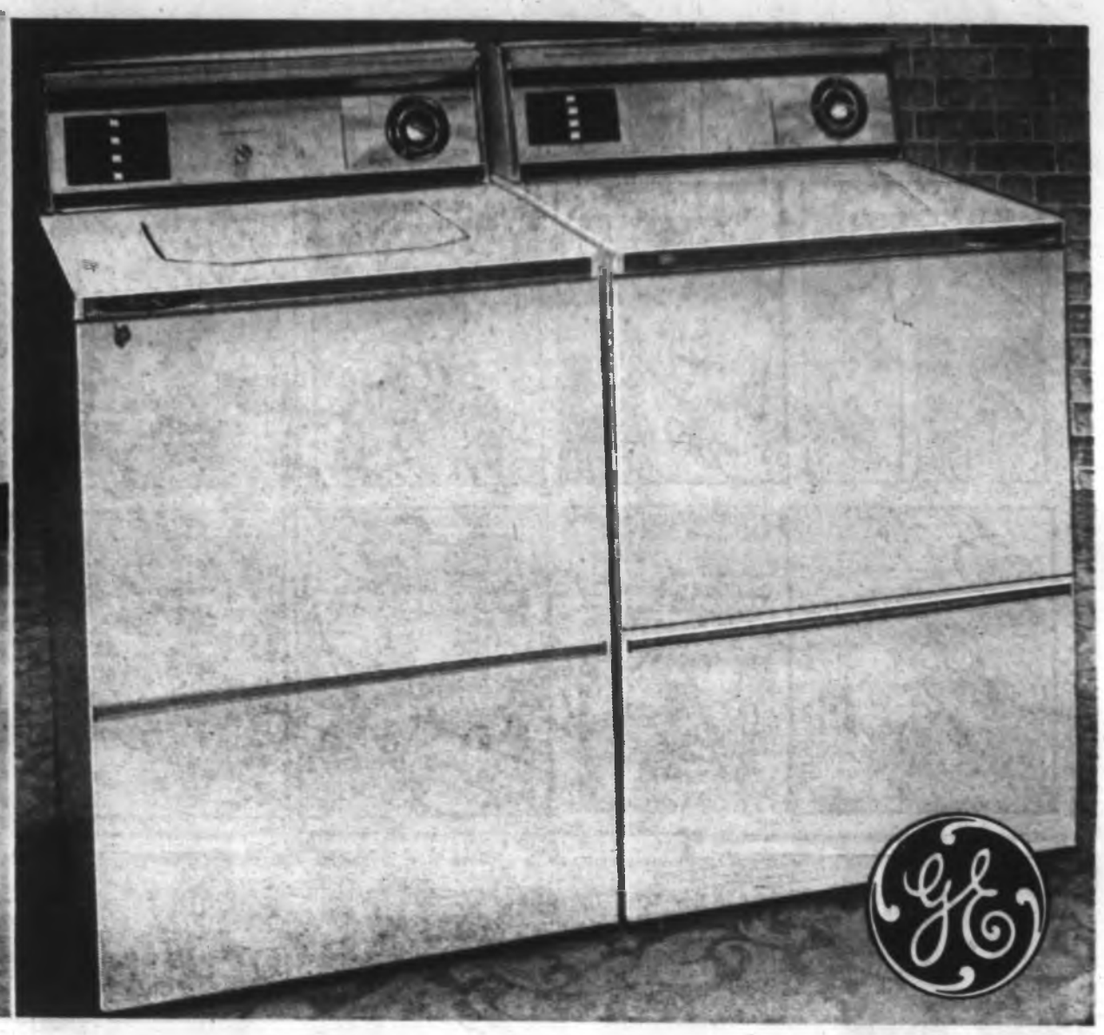

### *Enjoy the magic of colour . . . enjoy the savings with this reliable G-E 25" colour console TV*

The Bay and G-E make it possible for you to enjoy colour TV in your home at an exceptionally low price for a 25" console. The large 25" picture tube assures you brilliant, true-to-life colour to add to your viewing enjoyment. The magic memory tuner control gives new ease of control and adjustment of colour. Automatic colour purifier keeps colours pure and clear even if set is moved. The power transformer chassis is engineered for strength and reliability of performance, and the smartly styled cabinet in walnut grain finish will add beauty to any room setting. An outstanding offer at this special August sale price.

*Sale Price*

**$659**

Use your CDP. No Down Payment, 35 payments of $23. One final payment of 11.50 including B.C. Sales Tax.

The BAY, colour TV, 4th

### *G-E automatic washer and matching dryer on sale*

*Washer, Sale Price* **$339**

Do your washing with speed and ease . . . save now on this G-E automatic that will make every washday a pleasure. The 16-lb. capacity tub will handle a family-size wash efficiently. There are four wash cycles for regular, delicate, wash and wear plus mini wash. Set the two speed controls for delicate or regular fabrics. Infinite water control allows you to dial the amount of water required and the exclusive G-E non clog filter is easily cleaned. Take advantage of the Bay's special low price now . . . enjoy automatic washing the G-E way.

*Dryer, Sale Price* **$219**

A G-E matched pair in your laundry room means carefree washdays for you . . . so don't miss this exciting offer at the Bay, Tuesday. The large capacity drum will hold a full 16-lb. wash load and dry your clothes just the way you want them. Four-cycle drying action for delicate, regular and heavy fabrics plus timed cycle. There are three heat positions for high speed drying, delicate and fluff. The lint trap is easy to clean, easy to reach. Automatic safety stop means the dryer stops automatically when door is opened. Will not restart until start button is pressed.

The BAY, major appliances, 4th

### *Save on this G-E steam-spray iron*

Sale, **17.99**

Just a little gentle pressure on the thumb tip push-button activates the spray mist to speed your ironing. Large even-heat polished aluminum sole plate with external steam channels for even moisture distribution. Wash 'n' wear and permanent press special settings to look after all your ironing.

### *G-E portable mixer has 3-speed control*

Sale, **18.99**

Save now on this handy portable mixer for all your baking and cooking needs. The 3-speed control and beater ejector are "up front" on the handle. Designed with easy-clean beaters with no centre post. In avocado, yellow, turquoise, white.

### *Cook and serve in this modern buffet frying pan*

Sale, **28.99**

Just what you want for buffet suppers or family meals. The twin handle design makes serving from the frying pan so convenient. Deep lid locks in two open positions. Double Teflon coated for non-stick cooking, no-scour cleaning. Probe control is removable so the frying pan can be immersed for cleaning.

### *Make delicious coffee in this G-E electric percolator*

Sale, **23.99**

It's easy to make delicious coffee every time in a G-E coffee maker. Modern, slim-line styling with mirror-like finish and outside liquid level indicator. Anodized, stain-resistant stem. Adjustable from mild to strong for coffee the way you like it.

### *Have toast to your taste with a G-E automatic*

Sale, **17.99**

This G-E automatic toaster features an accurate colour control for toast the way you like it . . . light, medium or dark. Designed with a hinged crumb tray for easy cleaning. Sparkling nickel chrome finish wipes clean with a damp cloth. 5½foot attached cord.

### *Enjoy non-stick cooking with a G-E Teflon fry pan*

Sale, **18.99**

This 10½" deluxe frying pan is Teflon lined for non-stick cooking, non-scour clean-up. Complete with regular lid. Automatic control is built in the handle for your convenience.

The BAY, housewares, 3rd

**SEE THE EXHIBIT OF PAINTINGS ON VELVET**

In the Bay's Douglas Room, July 29th to August 3rd. See Joy Peeler, Vancouver Artist at Work.

An exciting display of velvet and oil paintings by Joy Peeler, will be shown in the Bay's Douglas Room. See these fascinating florals, portraits, still life, scenes and abstracts. The colours and lush texture are truly breathtaking.

There's more for YOU DOWNTOWN

Budget your new appliances with your PBA or CDP account . . . enquire Credit Sales, 4th.

Hudson's Bay Company

*Island Edition*

**Duncan Bureau**
Phone 746-6181
Hamilton Electric Building
262 Station St.

# The Daily Colonist.

*Vancouver Island's Leading Newspaper Since 1858*

*Warm, Windy*
★ ★ ★
(Details on Page 2)

No. 194—110th YEAR | VICTORIA, BRITISH COLUMBIA, TUESDAY, JULY 30, 1968 | *** | 10 CENTS DAILY 15 CENTS SUNDAY | 32 PAGES

# 'New Era Beginning for B.C.'

By IAN STREET
Legislative Reporter

Premier Bennett said Monday this week marks the beginning of a "new era" for British Columbia.

The buildup to the watershed date — Aug. 1, when Social Credit celebrates the 16th anniversary of its first forming the government — begins today when a special Pacific Great Eastern train pulls out of North Vancouver.

On board will be the premier, cabinet ministers and invited guests bound for Thursday's opening ceremonies for the 75-mile PGE rail line extension to Fort St. James.

The ceremonies there are being merged with an annual birthday party attended by Mr. Bennett and other Socred bigwigs.

★ ★ ★

The premier entered the usual Monday cabinet meeting here in good spirits. He told reporters the PGE trip and birthday celebrations in the north heralded "the start of a great new era for B.C."

"The next budget will be the best," Mr. Bennett said, as a parting shot when he disappeared through the door to the cabinet room. A reporter called after him, "Did you say the last?"

Mr. Bennett came out again quickly and retorted: "The last until the next year. We'll last 100 years, my friend."

Another major completion ceremony will be held at Portage Mountain on the Peace River on Sept. 25 marking the start of generation of Peace power to be fed by high-voltage transmission lines some 480 miles to the Lower Mainland.

The underground powerhouse at the W. A. C. Bennett dam will be officially opened and the first of five generators already installed will produce power. The gigantic project has taken seven years and close to $1,000,000,000 to complete.

It will eventually produce 2,000,000 kilowatts.

# Safe Period Regulated By New Pill

SYDNEY (UPI)—Australian scientists have produced a pill to regulate ovulation specifically within the traditional Roman Catholic allowances reiterated by Pope Paul, a university professor said Monday.

Dr. Harvey Carey, professor of obstetrics and gynecology at the University of New South Wales, said the pill called "Roman Catholic Formulation" was produced specifically for Roman Catholics in Australia. (See Page 21.)

**'RELIABLE MANNER'**

"The new pill does not suppress ovulation, it only regulates the safe period," Carey said, thus allowing Catholics to practice the "rhythm method" in "a reliable manner."

Thus, Carey said, "there is a formula that does meet the Pope's specifications."

**CHECK NEEDED**

(In Chicago, a spokesman for the American Medical Association said it could not be determined whether the Australian pill was an entirely new development unless authorities here could examine the formula. From the general description, he said, "it sounds like something we haven't dealt with before.")

Carey said the pill was available in Australia through family planning clinics and some Roman Catholic doctors. "We haven't given it too much publicity because there's a limit to what you can cope with," he said.

## *Peking Nod Urged*

GENEVA PARK, Ont. (CP) — Chester Ronning, retired Canadian foreign affairs diplomat, called Monday for immediate recognition of the Peking government and a seat for China on the United Nations Security Council.

Ronning, who was in China during the 1949 Communist revolution, said the time is favorable for Canada to recognize Peking because the American view of China is changing.

Speaking to the third session of the Couchiching conference in this resort area near Orillia, Ronning said Canadian policy should attempt to strengthen the UN so it could settle power conflicts.

**'TOO LONG DELAYED'**

He said recognition by Canada of Peking would not produce immediate or spectacular results because "we have delayed too long a decision we should have reached on Oct. 1, 1949."

Canada had initially planned to exchange diplomats with Peking, he said, but "the Korean war and other factors I can't mention intervened."

"The UN is still guilty of keeping on its books a resolution that brands China the aggressor in the Korean War. When the UN troops reached the Yalu River, China entered

Continued on Page 2

## Walkout Shelved?

PITTSBURGH (AP) — A last-minute wage-benefits package of 78 cents was reported to have been thrown on the steel labor bargaining table Monday, raising hopes that a U.S.-wide steel strike could be averted.

## *Duncan Local Accepts IWA Contract*

DUNCAN — Members of the Duncan IWA Local 1-180 have come out in favor of the proposed contract which would give Coast forest workers an extra 36 cents over a two-year period.

The local is the first to announce ballot results.

Out of 4,000 eligible voters, 2,694 voted in ballots which were held throughout last week at 48 operations. There was a 70-per-cent vote in favor of acceptance.

A union spokesman said the turnout was slight because some members were on holidays. It was a lighter total than the turnout for the recent strike vote.

**BY WEDNESDAY**

Results for the whole of the Coastal region are expected to be known by Wednesday night, and the Duncan result indicates that the settlement will probably be accepted.

It was from its president, Weldon Jubenville, that some of the strongest opposition came when the negotiating committee announced the terms of the proposed agreement which it had reached with Forest Industrial Relations, representing the employers.

**FIERCE ATTACK**

He demanded the resignation of regional president Jack Moore and fiercely attacked the suggested settlement.

The executive of the local recently urged rejection of the proposal.

All Island IWA locals have yet to announce the results of their votes.

## Newest Hippie In Zoo

Denver Zoo has new menagerie member to care for with birth of baby hippopotamus. Zoo director Julian Srazier says sex of new arrival is not yet known as mother will allow no one near her baby. Now about size of mother's head, babe may grow to four tons.—(AP).

## Hairless Vows Repeated

**VILLEACHAUVE, France (UPI) — More than a hundred bald men from three countries held their summer convention here Sunday to renew their vows.**

**The bald men all repeated a promise "not to use any products to make their hair grow again." Then three new initiates were invested in the group, which includes men from France, Switzerland and Belgium.**

**Association president Robert Guegan said the next meeting will be in Liege, Sept. 28-29, but the site won't hold a candle to Villeachauve: which means "bald town" in French.**

## *Peking Grants Britons Visas*

LONDON (AP)—Three British diplomats received permission Monday to leave China, but Sir Donald Hopson, the British charge d'affairs, was not among them. The men, one senior and two junior members of the mission, were not identified. Peking has barred issuance of exit visas to Britons since August.

## *Ships Collide*

TOKYO (Reuters) — Two Japanese freighters, the 6,600-ton Kobe Maru and the 8,123-ton Tatekawa Maru, collided in Osaka Bay. Their 78 crew members were reported safe.

## Postal Talks Drag On

OTTAWA (CP) — A preponderance of postal pickets passed up their pay cheques Monday.

As the nationwide strike passed the 11-day mark, the post office department made available cheques—most of them for two to three days pay—for time worked before the walkout, minus deductions.

However a department spokesman said Monday there was "very little response" across Canada by striking workers to get their cheques.

"The pickup has been very light," he said. (See Page 6.)

**STILL TALKING**

Meanwhile, representatives of the 24,000-member Council of Postal Unions and of the government's treasury board conferred separately with mediator Judge Rene Lippe Monday afternoon. The parties then went into separate closed caucuses.

The parties met from 3 p.m. Sunday until 2 a.m. Monday with a dinner break. However, there have been no signs of a breakthrough in the dispute.

The mediation talks have concentrated on working conditions in the postal service. The wage issue is not being discussed.

**FLAT RAISE**

The council is after a flat 75-cent-an-hour wage increase most of its members and a 95-cent increase for the lowest-paid employees.

The government offered a 15-cent raise in two stages over a 14-month contract which expires Sept. 30, and this would be mainly retroactive.

Senior postal clerks now are paid $2.75 an hour and experienced letter carriers, $2.63.

**REPORT BASIS**

The basis for current mediation talks is the 10,000-word report of a conciliation board headed by Prof. Andre Desgagne. The council rejected the unanimous report, which did not deal with wages, and the government accepted it.

## Shot Ends Gary Calm

GARY, Ind. (UPI)—A bullet fired through a window of a cruising police car with two policemen inside shattered a curfew-imposed calm Monday night after two nights of violence. (See Page 6.)

## *Czech Crisis*

# Red Brass Trades Viewpoints

PRAGUE (CP) — The leaders of the Soviet Union held an all-day meeting with Czechoslovakia's reform-minded Communist leadership Monday and an official statement afterwards said the two delegations "exchanged views and standpoints."

Meeting in a rundown movie house at the border town of Cierna, the Soviet leaders confronted the Czechs in an effort to halt the country's new liberal course.

There was no official indication of when the talks would end but most observers expected them to continue until noon today. (See Background P. 5).

**BEAR HUG**

Czechoslovak television viewers Monday night saw Soviet Communist party chief Leonid Brezhnev clasp Czech party leader Alexander Dubcek in a bear hug at their historic meeting at Cierna, a town a mile from the Soviet frontier in eastern Slovakia. The community is so small that it does not appear on many Western maps.

Describing the friendly encounter as Brezhnev stepped off a Soviet train, the Czech TV announcer said: "We were not supposed to take these shots—but we did."

Radio Prague reported Monday night the talks appeared to be taking place in a "peaceful atmosphere."

**FIRST PARLEY**

The radio based its statement on reports reaching the Prague city Communist party committee.

The meeting was the first direct conference between the heads of the two Communist parties since the Russians and their ideological allies called for a halt to Prague's liberalization at Warsaw in mid-July.

The Russians brought to the conference, said a Yugoslav report from Moscow, a "minimal program" for settling the dispute that includes the curbing of the free Czechoslovak press. This is a step the Prague leadership has asserted it will not take.

**HOPE FOR SETTLEMENT**

Quoting "well-informed circles" in the Soviet capital, the Yugoslav news agency Tanjug said there were "minimal" but "still encouraging" hopes in Moscow that the talks could lead to a solution agreeable to both sides.

The Russians, said the report, are also insisting on the ouster of "anti-Socialist elements" in Czechoslovakia, a demand which could mean the dismissal of many of the initiators of the reform.

They chose for their meeting place the movie theatre in a town of 1,000 where the broad-gauge trains from the Soviet Union meet the European narrow-gauge tracks. The train

Continued on Page 2

## *'Worse Than Quake'*

IQUIQUE, Chile (Reuters) — President Eduardo Frei said Monday a drought which has lasted almost nine months has cost Chile about $80,000,000 in lost crops and livestock.

"It will have worse consequences than an earthquake," the president declared during a three-day visit to this northern city.

★ ★ ★

Frei said at a public meeting that there is no snow on the Andes mountain range along a 630-mile front from Coquimbo in the north to Linares in the south "which means that from November agriculture in the region will not be able to work."

In the capital of Santiago, the meteorological services forecasted that the dry weather would continue with the highest temperatures for the time of year in more than a century.

## Woman's Heart Grafted

HOUSTON, Tex. (AP) — Doctors at St. Luke's Episcopal Hospital Monday night transplanted the heart of one woman into the chest of a second, an operation spokesmen called the first woman-to-woman transfer of the organ.

The surgery, by a team headed by Dr. Denton A. Cooley, was completed in about two hours.

The recipient was Beth White Brunk, 49, of Houston. Betty O'Neal, 40, of Corsicana, Tex., was the donor.

Mrs. Brunk was reported "doing well" a few minutes after the operation, the eighth at St. Luke's, and the 29th in the world, was completed.

# *Scientists Now Admit UFO Spy Possibility*

WASHINGTON (UPI) — Scientists told Congress Monday there were too many sightings of Unidentified Flying Objects to rule out the possibility that earth might be under surveillance by creatures from outer space. They urged lawmakers to support a thorough investigation.

Dr. Carl Sagan, astronomy professor at Cornell University, said if there are other technical civilizations among the hundreds of billions of stars in the universe, "any random one of them is likely to be vastly ahead of us."

"This is a possibility I take very seriously," said Dr. James McDonald, senior physicist with the Institute of Atmospheric Physics at the University of Arizona. "If there is even a chance of surveillance, we should explore it."

Dr. J. Allen Hynek, director of Northwestern University's Dearborn Observatory, said: "My scientific hunch . . . is that there is scientific pay dirt in the UFO phenomenon."

He urged Congress to establish and support a "UFO board of scientific inquiry" to sponsor a variety of investigations along with an "international clearing house" to correlate reports of UFO sightings from around the world.

**ANALYSIS DEFIED**

The scientists testified at a symposium on UFOs sponsored by the House committee on science and astronautics.

Noting UFO sightings by responsible and skeptical witnesses around the world, McDonald said: "Far too many defy our best analysis."

He said these included some cases where witnesses on the ground flashed lights into a pattern of hovering, disc-like craft which responded with flashing lights in the same pattern.

## Space Visitors Hinted Big Blackout's Cause

**WASHINGTON (UPI)—An Arizona scientist hints the gigantic U.S. eastern seaboard power failure and blackout of 1965 may have been caused by space ships from another world.**

**Dr. James McDonald of Institute of Atmospheric Physics, University of Arizona, told a House UFO symposium a number of sightings of UFOs in the region coincided with the time of the blackout.**

## *Inside*

| | Page |
|---|---|
| Bridge | 24 |
| Comics | 31 |
| Courtroom Parade | 15 |
| Crossword | 24 |
| Financial News | 8, 9 |
| Garden Notes | 31 |
| King Fisherman | 18 |
| Names in the News | 16 |
| Sport | 12, 13 |
| Television | 23 |
| Women | 20, 21 |

## Fire, Cave-In Kill Miners

YUBARI, Japan (UPI) — A coal mine fire and a cave-in killed two men and temporarily trapped 29 others at the Heiwa mine on the northern island of Hokkaido Tuesday.

## *'Columns of Smoke'* — *Help on the Way*

# Mosquito Swarms Cloud Crofton

By JEAN MacGREGOR

NORTH COWICHAN — Thick swarms of mosquitos have invaded the Crofton area.

"One has to see it to believe it," said North Cowichan mayor Donald Morton. "There were millions of mosquitos swarming hundreds of feet into the air.

"They were like columns of smoke. People have tried repellants, but now they have asked the municipality to help because the situation has reached frightening proportions."

Mayor Morton went to Crofton Saturday night to view the situation after receiving many phone calls from worried residents.

He said he had notified Ken Jameson, Duncan district agriculturist who in turn had telephoned the provincial department at Victoria.

Mr. Jameson said officials "will come up and look into the situation.

★ ★ ★

"It seems to be localized," he said. "We try to do what we can, but all we can do is give advice."

The invasion area is south of Crofton pulp mill.

Owner of the Crofton Motel, Collie Arkell, said the plague started about five or six days ago.

"Until now we have used repellents but it has been quite bad.

"We have been in touch with the mayor and we hope to get some action."

★ ★ ★

Mr. Arkell said the insects swarm in the morning and in the evening.

"We also had a bad period at the beginning of June."

Mayor Morton said it has been bad for mosquitos this year at the Chemainus and Koksilah rivers, but nothing can match the situation at Crofton.

"I have never seen anything like it," said Albert Brown, proprietor of the Nifty Nook Drive-In. "I couldn't believe me eyes.

"It was just a black stream like the vapor from a jet plane.

"I have lived in mosquito countries before, in Peace River and Alberta, but this is the worst I have ever seen. Friday night, the swarming mosquitos reminded me of the locusts in the Prairies which darken the sun."

*Mr. Bell lines up vintage car with vintage engine*

Museum

# *Vintage Cars On Trial*

Story and Picture
By AGNES FLETT

DUNCAN — About 30 vintage cars from Victoria to Campbell River went to the Cowichan Valley Forest Museum Sunday for a trials afternoon.

Although there were no official judges, a 1913 White, driven by Fred Bell of Ladysmith, seemed to be in front for a balance test. A start and go race was won by Reg Watson, also of Ladysmith in a 1915 Model T. Ford.

Some drivers refused to enter the race because they felt it would be too hard on their cars.

Owner of a 1907 Cadillac from Victoria said: "I've far too much invested in this car to try and race it . . . something might break and where would I get new parts?"

According to the drivers and officials, the vintage rally was a big success.

*South Seas Adventure*

# Teacher Continues Cruise

By HELEN MITCHELL

CAMPBELL RIVER — It's a year this month since Barry Ross of Campbell River sailed out of Vancouver Harbor on the yacht Driver on a two-month world cruise.

Mr. Ross, a 26-year-old teacher who was born and raised in Campbell River, has spent most of the past year in the South Seas.

Last winter he transferred from the Driver to the Nexus owned and skippered by Chuck Harris. In his last letter, he said he was leaving Tahiti and heading for Bora Bora and several other of the Society Islands, then on to the Cook Islands.

In a recent letter, mailed from Raratonga in the Cook Islands two months ago, Mr. Ross tells about his cruise.

*Ross*

**SHELL LEIS**

"After many farewell dinners, presentations of baskets of shell leis, pictures, and the final blowing of the Pu shell, or Triton shell, we set off for Huahine, 90 miles distant," he writes.

"The Triton shell has a hole cut in it and is blown like a trumpet. . . .

"The highlight of our trip to Huahine was a picnic down inside the reef. We snorkled in crystal clear water, ate pahua (giant clam), giant oysters, coconuts, oranges.

"All these foods were gathered near the sandy beach where the Huahine Grand Prix Hermit Crab finals here held. My Beetle Bomb beat the other crabs four out of five times to be the undisputed champion of the island.

**FAST SAIL**

"Had a fast sail to Raiatea. This island is supposed to be the birthplace of the Maori peoples. From here they are said to have migrated to the Cook Islands, New Zealand, etc.

"Our sail to Bora Bora was a very fast passage. We were hard on the wind and averaged six knots. Nexus was tied up in an old World War II slipway built by the American forces. The U.S. Navy used Bora Bora as a hurricane hole and also as a hideout for the ships."

"Before our departure the people gave us two large stalks of green bananas, coconuts, and limes, to help us on our journey . . .

"We left Bora Bora for Maupiti . . . Here is a small village consisting of six or seven houses and two large copra sheds. All the buildings have corrugated roofs with water catchment systems. Maupiti is an atoll and dependent on rainfall for water.

"Our dinghy being kaput, Chuck and I swam ashore with our clothes in a bucket. We were greeted by the chief and, through a mixture of French, English and Tahitian, we managed to carry on a conversation.

Next stop was Aitutaki. This is one of the Cook Islands that was badly damaged by last December's hurricane," says Mr. Ross. "This is the first island I've visited in six months where English is the language.

**HIGH TIDE**

"A group of the inhabitants came and met us outside the reef. The channel is about 20 feet wide and very shallow so we waited until high tide and were towed in.

"Chuck and I accepted an invitation to a shower and a dinner, the first of a week of feasts — the town was in the process of government elections so dances were given by various parties running for office. These dances were one hell of a lot of fun. The people whoop and holler in every dance, done to amplified guitars, drums, rattles, base drums, log drums and other instruments. . . .

"The Maori peoples who inhabit the Cook Islands are very different in many aspects to the Tahitian people, but Maori or Polynesian, they all have one thing in common, wonderful hospitality.

"The dance team practising for the fete in Tahiti for Bastille Day, July 14, practiced in an open shed about 100 feet from the boat. So every night we were serenaded by 60 booming voices, wood drums, and guitars, with grannies singing the beautiful Tahitian and Maori melodies. These sessions, which lasted about three hours, cannot be described unless one has seen and heard them.

"This is one of the things that makes me want to spend the rest of my life in the South Pacific — I cannot picture myself coming back to the cold climate and work-a-day world of unhappy North Americans. . . ."

Mr. Ross concludes his letter by saying he hoped to be in New Zealand by mid-June.

# Exhibition Park Results

VANCOUVER — Results of Monday's thoroughbred racing at Exhibition Park:

First Race—$1,425, claiming, three-year-olds, mile and one-sixteenth: Adjudicator (Pacheco) $13.30 $7.30 $4.20; Bay Chief (Inda) 3.80 3.20; Miss Biltmore (Baze) 3.70. Also ran: Splendid Miss, Royal Mar, Darshan's Baby, Friendly Chance, Bo Tai, Grey County, Rolla Rhodes. Time: 1:49.
Quinella paid $32.50.

Second Race—$1,425, two-year-olds, six furlongs: Tenuity (Terry) $9.30 $5.60 $4.20; Canadian Times (Frazier) 4.80 3.70; Ma Jolie (Pacheco) 3.00. Also ran: Devil Woman, Darcy Q., Bonally, Miss Shary, Irish Ayres, Bambino-Bambola, Again Darling. Time: 1:15 2/5.

Third Race—$1,425, claiming, three-year-olds, six and one-half furlongs: Andy's Arab (Broomfield) $12.40 $6.90 $5.20; Casey Jr. (Terry) 3.20 4.00; Nobil Child (Frazier) 6.90. Also Ran: Takavich, Dark Susan, Lady's Affair, Forest Heights, Vibrant, Bay Hops, Corona Da Oro. Time: 1:20 1/5.

Fourth Race—$1,400, claiming, three-year-olds, mile and one-sixteenth: Cindy's Gift (Arnold) $18.20 $5.20 $3.60; Horrify (Barroby) 3.20 2.80; Val Doe (Phillips) 4.70. Also ran: Royal Bonison, Sahara Caper, Satin's Kin, Rally Guest, Festive Frolic, Ship's Baby, Jon Cohen. Time: 1:46 1/5.
Exacta paid $88.60.

Fifth Race—$1,550, claiming, three-year-olds, six and one-half furlongs: Fortitude (Phillips) $4.40 $2.10 $2.00; Larov's Hope (Baze) 3.50 2.70; Shady Spirit (Terry) 3.30. Also ran: Paramount, Parisienne Pixie, Dudley's Frida, Beacon Test. Time: 1:18.

Sixth Race—$2,400 allowance, three-year-olds, six and one-half furlongs: Turin Rex (Baze) $27.80 $14.50 $5.50; Silver Wave (Frazier) 24.50 6.60; Indian Charm (Broomfield) 2.20. Also ran: Spudy Boy, Dalee Bar, Hanna, Surrey Magic, Touch of Erin, Herscheld. Time: 1:18 2/5.

Seventh Race—$2,600 allowance, three-year-olds, mile and seventy yards: Bouncy Belle (Barroby) $7.80 $4.30 $4.00; Gladys Ann (Arnold) 4.30 3.20; Frannie (Inda) 6.00. Also ran: Ragette, Peaceful Nite, Seven Hopes, Golden Wine, Lovely Leader, Golden Masque, Dulwin. Time: 1:42 2/5.

Eighth Race—$1,425, claiming, three-year-olds, six and one-half furlongs: Glencar (Inda) $4.10 $3.40 $2.30; Loudant (McLeod) 3.30 5.60; Monday's Image (Broomfield) 3.20. Also ran: Patricia Dam, Hasty Hag, Larov's Boy, Malabarista, Irish Jubilee, Fraser Canyon, Chic EC Barney. Time: 1:19 1/5.
Quinella paid $58.80.
Attendance: 6,004; Handle: $254,328.

## *Manitoba Drops Racial Origin*

WINNIPEG (CP) — Mention of racial origin has been removed from all Manitoba vital statistics registration forms, Health Minister C. H. Witney has announced. He said racial origin is "no longer considered to be useful information."

Included in changes under the vital statistics act are forms for registration of births, marriages, deaths, dissolution of marriages and acknowledgement of fatherhood.

## Cheques Handed Postmen Today

EDMONTON (CP) — Striking postal workers in Edmonton will receive their pay cheques today at the post office at which they are employed.

The cheques will be handed through a door by a supervisor, so that workers will not have to cross their own picket lines. The operation will be supervised by the union.


Brian Holley
Brings
GRAND PRIX
Sports Car Racing
to Victoria
See the
BRIAN HOLLEY
GRAND PRIX
For Sports Cars
AUG. 4TH
WESTERN SPEEDWAY
and the
RENAULT
MADE IN CANADA

1968 FACTORY-FRESH CANADIAN RENAULTS
Rated by "Road Test" magazine "Best Buy" of all $2,000 imports.
PRICED FROM $1798
Brian Holley
MOTORS LTD.
NOW 2 LOCATIONS
750 Broughton 384-1161
3319 Douglas St. 384-3321



A
SPECIAL
ANNOUNCEMENT

to persons who receive monthly payment cheques from the Superannuation Branch in Victoria

Your Government pension cheque, teachers pension cheque, or Municipal Superannuation Pension cheque may be obtained on Wednesday, July 31st, at the Government Agency nearest to your home. Pensioners resident in Greater Victoria may obtain their July pensions at the Superannuation Branch, 544 Michigan Street, Victoria. Please go to the Government Agency nearest to your home.

Superannuation Branch,
Dept. of Provincial Secretary,
Parliament Buildings, Victoria.
Honourable Wesley B. Black, Minister.



ACTION! RESULTS! PROFITS!
Through Newspaper Advertising



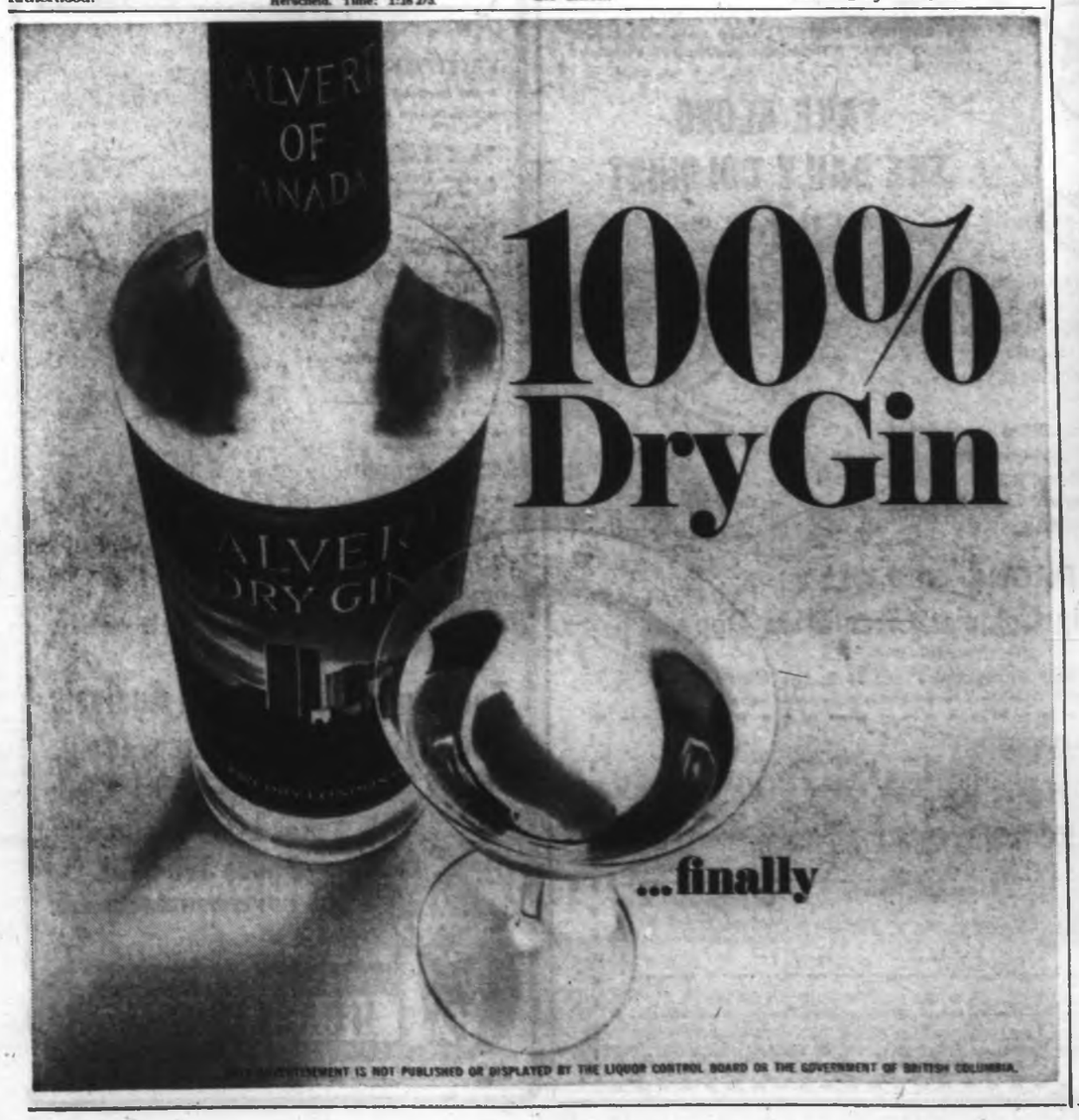




Today,
your car insurance
protected you from hailstorms,
fire and falling stars, vandalism,
other drivers...and yourself.

Is it expensive?

The cost of car insurance per day is no more than a gallon of gas, less than a day's parking, much less than a car wash. In fact, the average driver pays no more than 35¢* a day for car insurance.

If you are in a serious accident, car insurance can make the difference between financial security—and bankruptcy. A personal injury accident causes physical suffering. Car insurance helps relieve the financial worry. The slightest driving error can cause an accident resulting in staggering repair bills. And where would you be if your car caught fire or was stolen? When you realize how much you get, for so little, car insurance is quite a bargain.

Of course, accidents are just so many ifs. Until you have one. And we honestly hope you don't. But isn't it comforting to know car insurance protects you all the way, just in case?

If you have any questions about your car insurance, just let us know. Write All Canada Insurance Federation Information Service, 36 Toronto Street, Toronto. Our membership consists of 189 competing insurance companies in Canada.

*The average insurance cost for a 1968 car used for pleasure and driving to work. $100,000.00 Liability, $100.00 Deductible Collision, 'Comprehensive' and medical payments; claims-free for three years, no drivers under 25.

With car insurance, you never drive alone.

ALL CANADA INSURANCE FEDERATION

VB1424

*Firefighters' Field Day*

# Duncan Gains Top Points

LADYSMITH — Duncan volunteer fire department headed by Fire Chief Vern Jones, took first place at the Vancouver Island Firefighters' Association 1968 field day on Sunday.

The department won the Cherry Creek trophy after taking the most total points for the year's activities including Sunday's events, attendance at meetings, skits and registration. It gained 42 points.

Honeymoon Bay department came a close second with 40 points.

Last year the trophy was won by the North Cowichan department which did not compete in this year's field day.

★ ★ ★

Bob Burnett of the Duncan department, said all competitions were very close.

The day started Saturday night with a dance and skits. Mr. Burnett said nine Vancouver Island volunteer departments took part in the field day.

Duncan took first place in two individual competitions. The firemen won the B.C. fire marshall's trophy when they won the hose laying and water target competition, and they received the silver line shield when they won a mystery competition set up by Ladysmith, the hosts.

★ ★ ★

Wellington won the Allan cup in the make and break event, and in the junior fire department competition, the Duncan Iron Works trophy was won by Cherry Creek.

The ladies' hose-rolling competition was won by Mrs. Bev Sutherland of Lake Cowichan. She was awarded the Lake Cowichan shield.

Mrs. Sutherland's time was 14 seconds. Her nearest competitor had a time of 20 3/5 seconds.

Mr. Burnett said the field day was very successful. "The association would like to thank the host chief—Bert Gilson of Ladysmith and the members of his department for the wonderful job they did in hosting the 1968 field day."

Other departments taking part were Chemainus, Campbell River, Cumberland, Lake Cowichan and Gold River.

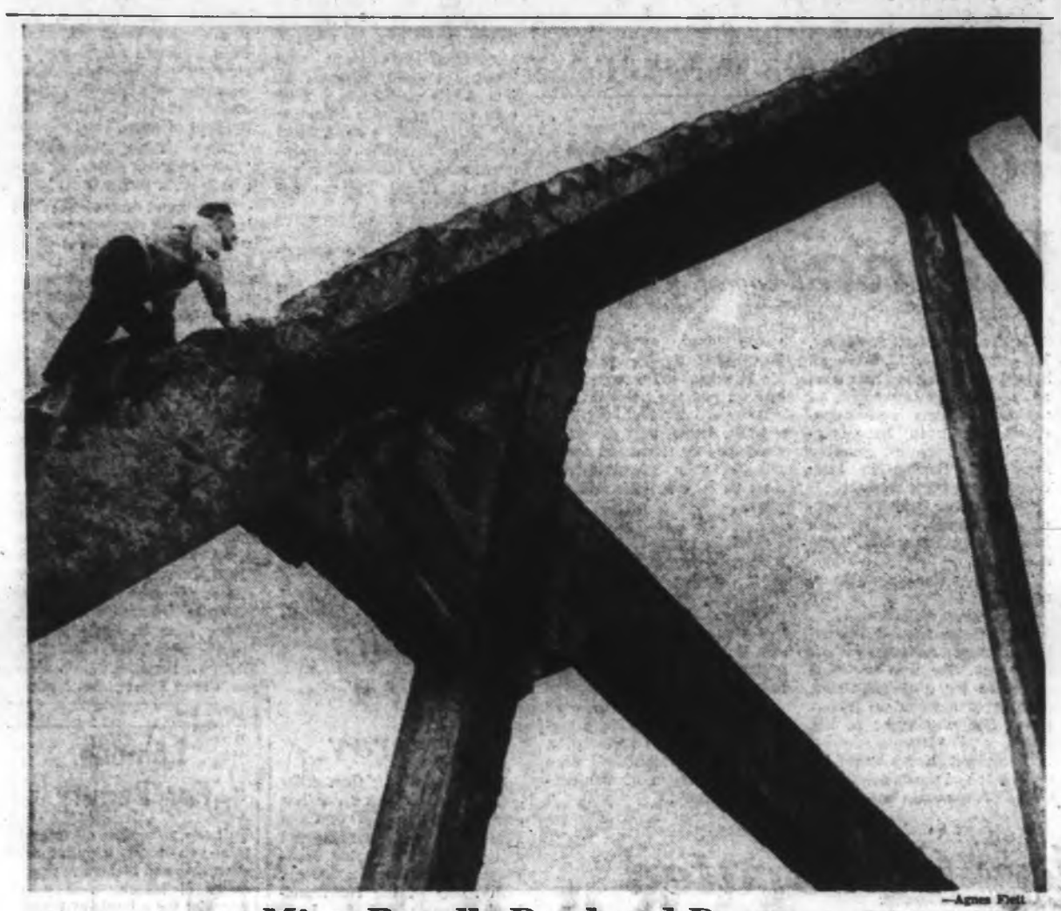

—Agnes Flett

## *Mine Recalls Boyhood Days*

MLA Dave Stupich of Nanaimo finds way to top. He relives past by climbing part of way up head frame of abandoned Morden Mine, south of Nanaimo. Mr. Stupich says he used to scale timbers when he was small boy. Flashback came during inspection he made recently of old mine.

*Cameron Service Wednesday*

# *Strachan Praises Devoted Service*

NANAIMO — NDP and Liberal tributes have praised the work of Member of Parliament Colin Cameron who died Sunday at the age of 71.

Mr. Cameron, who had retained the Nanaimo-Cowichan-The Islands seat for the NDP less than six weeks ago, died of a stroke in Nanaimo Hospital. He was taken ill on Saturday.

He was re-elected chairman of the federal NDP caucus on July 21 in Winnipeg when, said national leader T. C. Douglas, he looked "the picture of good health."

★ ★ ★

A memorial service will be held in Nanaimo Credit Union hall Wednesday when Mr. Douglas will be one of several speakers who will pay final tribute to Mr. Cameron.

He had served 19 years as an MLA and an MP and had built a reputation as a fiery socialist. And while he often attracted opposition in his attacks on the government, he also gained considerable respect from his opponents.

It has been speculated that Mr. Douglas would seek re-election to Parliament in the Nanaimo riding following his defeat in the Burnaby-Seymour by Liberal Ray Perrault.

However, Mr. Douglas said on Sunday that it would be "most inappropriate and in extremely bad taste" to comment on the matter at present.

★ ★ ★

Provincial NDP Leader Robert Strachan said the matter of who would seek the seat is not being dicussed in the party, but he indicated that his own main interest continues in becoming premier of British Columbia.

Earlier it had been suggested that he might be a prospective candidate in the June election had Mr. Cameron retired.

Mr. Douglas said he was profoundly shocked by Mr. Cameron's death.

He said Mr. Cameron had a stimulating and provocative personality, a restless and inquiring mind which would be missed both in the party and in the house.

★ ★ ★

Mr. Strachan said: "In his years as an MP, Colin Cameron served his riding, the province and Canada as well. He give to the people a fine example of devoted and worthwhile public service."

Mr. Perrault, former leader of the B.C. Liberal party, and the man who defeated Mr. Douglas in Burnaby-Seymour, said he was truly sorry to learn of Mr. Cameron's death.

"I knew and admired him," he said. "He was one of Canada's most able parliamentarians."

"His wide experience, knowledge and deep understanding allowed him to contribute his share in the building of a better Canada and the development of our nation. He will be missed and long remembered."

★ ★ ★

A spell-binding orator, Mr. Cameron was first elected MP for the riding in 1953. He represented it continuously except for the 1958-1962 period of the Diefenbaker administration.

*Cameron*

He had tried for election to the Commons in 1935, was defeated and later won a seat in the provincial legislature in 1937, where he represented Comox until 1945.

He was defeated in 1945 and 1949.

★ ★ ★

A pipefitter, he worked for a number of years at the Harmac plant near Nanaimo and from October 1952 to June 1953 was employed at Yarrows' shipyard, Esquimalt.

He was born of Scottish parents at Exeter, England, in 1896 but attended public and high schools in North Vancouver.

★ ★ ★

He served overseas with the Canadian Engineers from 1915-1919.

As a CCF MLA he was often the centre of bitter debate resulting from his blunt views against Canadian participation in the Second World War, clashing violently with Coalition members who accused him of damaging the war effort.

★ ★ ★

He earned a strong reputation in the 1930s as a fighter on behalf of the unemployed and trade unionists.

He was often a critic of RCMP security tactics which he termed as over-zealous.

One of Parliament's most able debaters, he turned his cutting irony on the government benches as financial critic and also as a keen student of defence and foreign policy.

★ ★ ★

He is survived by his wife Dorothy, whom he married in 1926; four children, Ewan, Isobel (Mrs. A. M. MacKenzie), Margaret (Mrs. Val Sears), and Christina (Mrs. C. J. Nichol); and nine grandchildren.

The Memorial Society of B.C. handled arrangements for cremation.

At the memorial service Wednesday in Nanaimo family, friends and public will pay final tribute.

★ ★ ★

In place of flowers the family has asked that contributions be made to the Biafran Relief Fund.

His death reduced NDP strength in the Commons to 21. There are 155 Liberals, 71 Progressive Conservatives, 14 Creditistes and one Independent. It is the first vacancy in the new House since the election.

*At Port Alberni Auction*

# Price of Pop Soars

By MARY TAYLOR

PORT ALBERNI — "What am I bid for this fine lawn chair, ladies and gentlemen? Do I heard $900, $1,000, $1,500, $1,600? . . . Thank You madam . . . Sold to that lady over there for $1,600."

Four record albums at $1,600 and four cases of pop at $4,000.

★ ★ ★

It sounded like an auctioneer's dream of heaven, but it was just part of the fun at Port Alberni's downtown merchants' three-day fun-in. It wound up with a zany auction sale of donated items Saturday evening.

Merchants offered substitute money equal in value to purchases made during the event.

Items auctioned ranged from a dashing wool kilt to gift certificates, food hampers, soft drinks, and summer garden and beach equipment. They were all donated by the merchants.

★ ★ ★

Temperatures in the high 80's and low 90's helped the merchants' efforts. With the co-operation of city officials and police, they cleared two blocks of the main Third Avenue business section, set up outdoor stalls, provided benches, and added daytong entertainment.

Included were races for children, demonstrations of judo, folk-singing by artists appearing at the Gretchma, the Gyro youth sentre which has been presenting a Friday night coffee house session during the summer. Shoppers explored demonstration campers, new cars and boats, as well as searching for bargains at the outdoor stalls.

Mid-street seating was provided for spectators, and there were concession stands that provided items such as "all-you-can-eat" pancake breakfasts and the familiar hotdogs and onions later in the day.

★ ★ ★

Businessmen termed the event as "the greatest", and shoppers appeared to enjoy the convenience and novelty of being able to cross the street without facing traffic problems.

It gave businessmen and residents a chance to assess the possibilities of the frequently discussed downtown mall, part of urban renewal plans for the city's downtown area.

*Nanaimo to Gabriola*

# Toll-Call Charges Will End Aug. 1

**NANAIMO — Long distance telephone charges between Gabriola Island and Nanaimo—753 and 754 telephone numbers—will be eliminated on Aug. 1.**

**L. A. Huxtable, B.C. Tel's district manager at Nanaimo, announced that the decision to introduce local calling between the two points was approved by the majority of subscribers in a plebiscite held in July, 1966.**

★ ★ ★

**To prepare for toll-free calling, a new submarine cable was placed between Nanaimo and Gabriola Island in April.**

**Special central office and toll-switching equipment has been installed in the Gabriola exchange. Total cost of the project is $78,000.**

**B.C. Tel technicians are working on last-minute installations and final testing.**

# *Cowichan Bay Great For Fishing*

By RAY KERR

COWICHAN BAY — Eleven days have passed since Cowichan Bay's diesel oil spillage July 19 and the fishing is not only back to normal—it's great.

While at this time last year even catches of small springs were few and far between, weekend activities showed people hooking bigger springs and coho up to 10 pounds almost as quickly as they could get a line in.

However, the fish are finnicky and have to be trolled for (or mooched) by solunar tables.

Another good method is to go by tide changes — an hour or so before up to an hour or so after.

Most Cowichan Bay experts say the fishing is as good as it has been in the past decade, particularly for this time of year.

"Don't forget," one tourist operator pointed out, "we usually don't get the big runs of our spawners until mid-August. But this year there's a fair number of spawners and a tremendous amount of feeders."

What this could mean, most operators agreed, is tremendous fishing for the bit springs, when they begin moving in during August.

**SCRAPPY FIGHTERS**

Coho fishing over the weekend was just as productive, with the scrappy fighters being particularly hungry for bucktails (blue and white, green or grey ghost) and mooched herring.

This, in turn, could mean a fabulous fall for the big choo, which were not nearly as abundant last year.

"We haven't has such good coho fishing this time of year since I can remember," remarked live-bait operator John Stavrakov.

**ALL GONE**

As for oil, oil of it has practically disappeared, with only an odd slick — a few feet in diameter — reminding there was a spillage.

*Multiple Sclerosis*

# First Cash Campaign Proves Big Success

DUNCAN — The first fund-raising campaign for multiple sclerosis on Saturday, in which 10 district organizations took part, was a big success.

"The campaign worked terrifically," said Mrs. Gordon Braithwaite campaign chairman, commenting on the tag-day.

"We raised $354.11. The officials from Victoria headquarters were thrilled with the results."

★ ★ ★

Mrs. Braithwaite, who has had two bouts with multiple sclerosis, attends meetings in Victoria as the Cowichan district representative.

"I was told the Cowichan district has never had a campaign for multiple sclerosis in the past," she stated. "There are now 38 reported patients with this disease in the Cowichan area and more patients are being referred to the society all the time.

I felt it was not fair to expect Victoria to raise money which is being used in Duncan."

★ ★ ★

Mrs. Braithwaite said she contacted various groups in the district, and the results "were overwhelming."

"Ten organizations volunteered to take part in the tag-day. Each group had eight members taking part, so we had 80 taggers on the streets in Duncan. Each organization was responsible for a certain area, and they did a wonderful job."

Organizations taking part were: Job's Daughters, Independent Order of Foresters, Kinettes, Women of the Moose and Loyal Order of the Moose, Lady Lions, Teen-Town, Order of the Royal Purple, Catholic Women's League, United Church Women, and the Anglican Women's Diocese with representatives from St. Mary's, St. John's and St. Peter's.

★ ★ ★

Mrs. Braithwaite said: "About 90 per cent of the people I approached wanted to help, and they certainly made up for the other 10 per cent.

"It makes you feel so good when people help like this. It makes you feel humble. I would like to thank all the organizations that took part, and the people who donated."

★ ★ ★

Mrs. Braithewaite said that as there is no organization in the district which sponsors multiple sclerosis, she is looking for an organization which would sponsor future campaigns.

## *Inquest Set For Boy*

An inquest will open Tuesday into the death of Robert Sworder, 14, of Shawnigan Lake whose bicycle was in collision with a car near his home.

A paper boy, he was riding home after completing his deliveries Saturday. He died of head injuries an hour later in Royal Jubilee Hospital, Victoria.

**BIG TYEE is proudly displayed by Wilf Mackenzie of Port Alberni who caught whopper just after season opened Sunday. Fish assured Mr. Mackenzie of one trophy, and put him in running for others. His was first fish to be weighed-in.—(Mary Taylor).**

*Season Opens*

# *Tyee-Chaser Nets Big One*

PORT ALBERNI — Enthusiasts who stop off at Wilf Mackenzies' sporting goods store for advise on fishing for the mighty tyee can be sure they're getting the word from the top this year.

With the tyee season only just open Sunday morning, Mr. Mackenzie of 823 Lathom Road, Port Alberni, landed a 38 pound 11 ounce fish to assure himself of at least one trophy and a chance at a number of others during the highly competitive season.

He has cinched the Zeller's trophy for first fish weighed-in by a senior tyee club member.

The big fish was taken on herring strip in the Alberni Canal off Franklin River, while Mr. Mackenzie fished with his companion Frank Johnston.

The tyee season continues until Oct. 5 and is highlighted by a number of special events. A three-day open derby Aug. 31 to Sept. 2 offers $150 daily in cash awards, plus trophies.

**WEEKLY PRIZES**

Junior and senior derbies are also open to Alberni Valley Tyee Club members, and there are weekly prizes for the biggest fish.

# Tofino Fisherman Catches Sturgeon

**TOFINO—Barney Williams, Sr., of Tofino had a giant surprise while he was seining in Tofino Inlet recently.**

**He drew in his net and there was a sturgeon, seven feet, eight inches long and weighing at least 150 pounds.**

**Mr. Williams brought it ashore and hung it on Fisherman's Float where it drew quite a few tourists and local residents. Later it was cut up. Two pieces are being smoked by Mrs. Betty Farmer of Tofino.**

**Area fishermen say that they have often seen small sturgeon in the waters near Tofino, but never one as large as Mr. Williams'.**

100 CARS FOR SALE

NATIONAL
MOTORS

SHOP THE
BIG LOT
for the
BEST SELECTION
and
LOWEST PRICES

WE HAVE TO
REDUCE PRICES NOW
OUT THEY GO !

67 CORONET 500 2-Door Hardtop. V-8, automatic transmission, power steering and brakes, custom radio, bucket seats.
Reg. $3395 .. NOW $3175

67 METEOR Montcalm 2-Door Hardtop. V-8, automatic transmission, power steering and brakes, custom radio. Low mileage.
Reg. $3495 .. NOW $3195

67 PONTIAC Grand Parisienne 2-Door Hardtop. Big V-8 motor, automatic console shift, power steering and brakes, hide-a-way lights. A luxury vehicle, like new.
Reg. $3795 .. NOW $3483

66 BUICK Le Sabre 4-Door Hardtop. V-8, automatic transmission, power steering and brakes, custom radio, white walls.
Reg. $3395 .. NOW $2984

65 PLYMOUTH Fury 2-Door Hardtop. V-8, automatic transmission, power steering and brakes, custom radio.
Reg. $2395.

65 CHEVROLET Impala 2-Door Hardtop. Big V-8, 4 on the floor, power steering and brakes, custom radio, executive roof.
Reg. $2695 .. NOW $2444

65 GALAXIE 500 X.L. 2-Door Hardtop. V-8, automatic transmission, push button radio, power brakes and steering.
Reg. $2495 .. NOW $2280

64 CHRYSLER Windsor 4-Door Hardtop. V-8, automatic transmission, power steering and brakes, custom radio. One owner.
Reg. $2295 .. NOW $2150

STATION WAGONS
GALORE ! !

67 COMET Station Wagon. 6-cylinder, automatic transmission, radio.
Reg. $2895 .. NOW $2684

66 DODGE 880 Polara. Top of series model, every conceivable luxury option. Cost new $5300.
Reg. $3295 .. NOW $2995

66 TOYOTA 4-Door Wagon. Full size unit. Finished in silver metallic.
Reg. $2395 .. NOW $2160

65 RENAULT Wagon. Good economy in this well maintained unit.
Reg. $895 .... NOW $695

64 FALCON Wagon. 6-cylinder, standard transmission, vinyl interior.
Reg. $1695 .. NOW $1366

64 JEEP Station Wagon. Overhead cam "6", no-slip rear axle, very rugged unit.
Reg. $1895 .. NOW $1675

64 VOLKSWAGEN 1500 Station Wagon. Grey with matching interior.
Reg. $1595 .. NOW $1355

64 PONTIAC 4-Door Wagon. V-8, automatic transmission, power steering, radio
Reg. $2195 .. NOW $1899

63 FORD Falcon Wagon. 6-cylinder, standard transmission, radio.
Reg. $1195 .. NOW $1075

61 FORD Station Wagon. V-8, automatic transmission, radio. Reconditioned.
NOW ..... $1195

58 RAMBLER Station Wagon.
Reg. $495 .... NOW $267

—NATIONAL—
CHRYSLER-DODGE
819 YATES STREET
384-8174

100 CARS FOR SALE

NATIONAL
MOTORS

SHOP THE
BIG LOT
for the
BEST SELECTION
and
LOWEST PRICES

WE HAVE TO
REDUCE PRICES NOW
OUT THEY GO ! !

COMPACTS

67 DART G.T. 2-Door Hardtop. Big slant six motor, automatic transmission, custom radio, bucket seats.
Reg. $2995 .. NOW $2775

65 ACADIAN 2-Door Coupe. 6-cylinder, automatic transmission. Only 21,000 one-owner miles.
Reg. $1995 .. NOW $1844

64 VALIANT 4-Door Sedan. V-8, automatic transmission, custom radio.
Reg. $1695 .. NOW $1477

64 RAMBLER 4-Door Sedan. 6-cylinder, automatic transmission. One owner.
Reg. $1495 .. NOW $1333

63 FALCON 2-Door Sedan. 6-cylinder, standard transmission, radio.
Reg. $1195 ... NOW $999

63 COMET 4-Door Sedan. 6-cylinder, standard transmission. Good transportation.
Reg. $995 .... NOW $777

63 ACADIAN Convertible. 6-cylinder, automatic transmission, custom radio. Light blue with white top.
Reg. $1695 .. NOW $1488

IMPORTS

65 TRIUMPH TR4 Sports Roadster. One owner case history car.
Reg. $1995 .. NOW $1845

65 VOLVO 122 4-Door Sedan. Radio. Nice.
Reg. $2295 .. NOW $1995

65 EPIC 2-Door. G.M. Import.
Reg. $1095 ... NOW $876

64 DATSUN "1900" Sedan. Full size model.
Reg. $1195 ... NOW $985

64 HUMPER Super Snipe Sedan. Luxury import. Over $500 spent on reconditioning.
Reg. $2395 .. NOW $2172

63 VOLKSWAGEN 1500 Sedan. New styled model.
Reg. $1295 .. NOW $1145

Out They Go Wholesale

TRANSPORTATION
SPECIALS ! !

61 STUDEBAKER ..... $288

55 CHEVROLET
(Choice of 2) ..... $179

57 MONARCH
Hardtop. Only ..... $286

53 FORD. Only ..... $147

—NATIONAL—
CHRYSLER-DODGE
819 YATES STREET
384-8174

100 CARS FOR SALE

NATIONAL
MOTORS

SHOP THE
BIG LOT
for the
BEST SELECTION
and
LOWEST PRICES

WE HAVE TO
REDUCE PRICES NOW
OUT THEY GO ! !

TRUCKS ! ! SAVE 100's

67 DODGE ½-Ton. Long, wide box.
NOW ..... $2295

66 FARGO
Pickup and camper.
NOW ..... $2895

65 FARGO ¾-Ton Pickup. V-8, 4-speed.
NOW ..... $1895

65 INTERNATIONAL Travelall. V-8, 4-speed, windows.
NOW ..... $1995

65 FORD ½-Ton Pickup. V-8. Long, wide box.
NOW ..... $1695

64 G.M.C. 1-Ton Panel. V-8, 4-wheel drive, front winch, 4-speed, only 10,000 miles.
NOW ..... $2495

—NATIONAL—
CHRYSLER-DODGE
819 YATES STREET
384-8174

TOYOTA COROLLA

"THE CLEANEST ECONOMY CAR EVER TO COME FROM THE OTHER SIDE OF THE OCEAN!"

Who wants an economy car that won't get out of its own way and is left behind on the hills. The

TOYOTA COROLLA has more power, a higher top speed and better acceleration than any other car in the 1100 cc class. And it still gets better than 40 miles on a gallon of regular gas.

TEST DRIVE ONE TODAY!
VICTORIA'S PRICE IS:

SAUNDERS & HITCHMAN
2040 Cadboro Bay Road
383-7111

MERCEDES
230 Four Door Sedan
$3495
15,000 original miles, 4-speed standard floor shift, leatherette upholstery, custom AM-FM radio.
100 per cent
Power Train Warranty
AT
BRIAN HOLLEY MOTORS
3319 Douglas St. 384-3221
Beside A & W Drive-In

J. C. MOTORS LTD.
67 FORD Hardtop ..... $2595
66 COMET, 6-cyl., auto ..... $2395
65 PONTIAC, V-8, auto ..... $1795
65 CHEV., 6, standard ..... $1695
64 CHEV., 6-cyl. auto ..... $1195
63 CHEV., 6-cyl. standard ..... $1095
63 PONTIAC Hardtop, 6-cyl. ..... $1395
63 PONTIAC ST., V-8, auto. $1795
60 CHEV Sedan, 6-cyl ..... $995
62 FORD, V-8, auto ..... $1095
61 VALIANT Wagon, 6, auto. ..... $795
61 PONTIAC 2-door, 6-cyl ..... $795
59 PLYMOUTH Sedan ..... $595
58 FORD Wagon, 6, standard ..... $495
887 Yates Street 384-6821

For Quality Used Cars
And Fully Reconditioned
Guaranteed Mercedes-Benz
THREE POINT MOTORS
760 Johnson 386-9311

1965 Pontiac Hardtop, V-8 ..... $2295
1965 Pontiac automatic sedan $1695
1965 Chev Bel Air wagon, V-8 ..... $2,495
1962 Chevy II, 4-cyl. ..... $1,095
Also 6 wagons in stock
Can be financed nothing down at
VICTORIA JEEP 897 Hillside

'66 AUSTIN A-60, '67 TOYOTA Crown, '66 Suburban, '63 Chev wagon, '61 Pontiac V-8, '60 Traveler, '62 Herald, '61 Minor pickup, '60 Vauxhall wagon, '63 Falcon wagon, '59 Plymouth wagon, '58 Chev wagon, '58 Pontiac.
LES BLOWS BRITISH MOTORS
2546 DOUGLAS 384-7912

HURRY UP BEFORE SUMMER IS over. You will never have another chance. 1965 convertible Parisienne. Power steering, brakes and top. Floor shift automatic for $1,995. Phone 479-1315

BURNSIDE TEXACO
1965 V.W. De Luxe, radio
1962 V.W. De Luxe, 1300, radio $1495
1959 V.W. De luxe, radio $495
Your Volkswagen Specialist
384-5812

1955 VOLKSWAGEN. PASSED B.C. Gov't tests, excellent condition. See during day. Arena Texaco, Blanshard St., after 5 p.m. Apt. No. 2, 143 Government.

"MELRALPH MOTORS"
"First on the New Car Row"
2524 Douglas St. 383-7134

1962 CARAVELLE SPORTS CONVERTIBLE, excellent condition, but needs new top, metallic blue. Offers. 386-0892.

DESPERATELY NEED TO SELL. 1955 Plymouth 4-door standard sedan. $125 or best offer. Phone 385-4611 weekend or evenings.

1955 MERCURY, POWER STEERING, power brakes and vent window. Beautiful condition. Ph. 477-5958, 6 p.m. to 9 p.m.

'65 IMPALA SUPER SPORT, 327 cu. in. Bucket seats. Console. 477-6324.

GRANDE PARISIENNE. '65, 4-door hardtop. Immaculate. Extras. Phone 388-6862 after 5:30.

1967 BEAUMONT STATION wagon, completely equipped. 384-8560.

1959 SUNBEAM RAPIER. $450. 385-8194.

'61 RENAULT GORDINI. $200 OR best offer. 656-6347.

'58 CHEV., REBUILT MOTOR. Must sell for $350. 383-0968.

1962 BUICK, AUTOMATIC, POWER steering, radio. 656-5300.

1956 RAMBLER STATION WAGON. $150. 656-3596.

1963 ENVOY EPIC DE LUXE. $1,695. Terms, trade. 384-9468.

100 CARS FOR SALE

P P P P P P P P P P
P P P P P P P P P P

PLIMLEY
Since 1893
For the BEST DEAL
DEAL with the BEST
switch to
PLIMLEY

1968 WORLD FAMOUS JAVELIN
Driven only 4,000 Miles, full factory warranty. Save hundreds at $3195.

1967 RAMBLER Ambassador, loaded ..... $2895

1966 JAGUAR XKE 2 plus 2. Low mileage, immaculate condition. A steal at ..... $5595

1966 DODGE Polara 880 V-8, automatic, full power. Reduced to ..... $2595

1964 RAMBLER sedan, 6, automatic, radio. Very clean. ONLY ..... $1495

No Down Payments
No payments till July 25
1-year warranty in writing

1964 CHEVROLET ½-ton pickup, 8' box, 6-cylinder. Reg. $1695.
Now ..... $1495

1963 VOLKSWAGEN 1500 Radio ..... $1095

1963 ENVOY sedan, radio. Reg. $1095. Now ..$895

1962 CADILLAC Coupe de Ville. Immaculate $2795

1958 MERCEDES BENZ 219 gas 4-door sedan, radio, very clean. A steal at ..... $1195

1957 DODGE 6 at R. .... $395

1953 VAUXHALL ..... $195

1961 MONARCH
Hardtop ..... $1095

1959 JAGUAR.
Reduced ..... $895

1958 M.G. A sport ..... $795

TRADE NOW
VISIT US TODAY

WE BUY CARS
FOR CASH

VISIT US TODAY

PLIMLEY
382-9121 1010 Yates

P P P P P P P P P P
P P P P P P P P P P

1965 BEL AIRE WAGON
V-8 power steering, low mileage. $2695
VICTORIA JEEP 897 Hillside

MUST SELL, '61 CHRYSLER 4-door hardtop, power steering and power brakes, 383 cu. in. $850 cash. Phone 382-3057.

1958 PONTIAC, POWER STEERING, brakes, automatic rebuilt motor and transmission, need body work. $300 or offers. 382-9032.

'67 DODGE DART G.T., 2-DR. H.T., V-8, radio, p.s., floor console, vinyl roof. 479-7457.

'68 FIREBIRD H.O. 6,000 miles, automatic, power steering. 477-6988 after 6 p.m.

HAVE SEVERAL GOOD REconditioned cars. Reasonable terms. 388-1924.

65 PONTIAC WAGON. V8 AUTOmatic, good condition, to best offer. 656-3727.

51 FORD CONSUL — GOOD FOR second car, new clutch. Good condition. $80. 479-7078.

WHOLESALE. WHY PAY MORE? NOTHING DOWN. ART'S CARS. BURNSIDE AT HARRIET.

1952 MORRIS WITH NEW MOTOR and 1955 Morris motor. Both for $125. 383-6904.

1958 BUICK STATION WAGON, $175 or best offer. 383 John St. 382-4952.

1960 CHEV. 2-DOOR, NEW MOTOR, radio, will take almost any cash offer. Must sell. 479-2722.

CONVERTIBLE '57 MONARCH. $350 or best offer, must sell. 1535 Davie.

'60 AUSTIN A60 2 DR., EXCELlent cond. Testing station approved. $695. 385-6925.

1959 CONSUL SEDAN. IDEAL second car. Will pass any testing station. $475 or offers. 384-9787.

1966 CHEV. SEDAN, 6 CYLINDER automatic, radio, 28,000 miles. $1,850 or offers. 384-6889.

1967 RANCHERO V-8, AUTOMATIC transmission, power steering and radio. $2,075 or offers. 386-0502.

1962 VOLVO 544 MODEL, 4-SPEED transmission, 4 new tires, $995 or offers. 386-6568.

1963 FALCON FUTURA, BUCKET seats, standard transmission. $1,225 or offers. 386-0502.

1965 CHEV. BISCAYNE, 4-DOOR sedan, standard transmission. 385-2133, local 35.

'63 PONTIAC PARISIENNE, 2-door hardtop, automatic, excellent condition. $1,100. Phone 388-6904.

'68 CHEVELLE MALIBU, 2-DOOR hardtop, V-8, automatic, radio, 4,000 miles. $3,100. 385-2968.

'59 MERCURY
Very good condition, $600 or would trade for smaller car. 656-3980.

1957 METEOR, AUTOMATIC, 292 motor, transmission needs repair. Best offer. 477-2133.

PRIVATE SALE. '58 OLDS. $550. 598-1896 between 6-7 p.m.

'58 PONTIAC. NEW PAINT, GOOD condition. $350 or offer. 383-6986.

MUST SELL '54 DODGE SEMI-automatic 6, offers. 479-7172.

'65 VOLKSWAGEN DE LUXE, very good condition, $695. 479-2439.

1959 ZEPHYR, $350. 386-6597.

1960 VAUXHALL, A-1 CONDITION. $300. 386-2606.

'57 MONARCH 4-DOOR HARDTOP. $250 or best offer. 656-5600.

1959 CHEV. STATION WAGON. Best offer. 384-6889.

1953 CHRYSLER HARDTOP. NEW Yorker, hemi-head. $350. 383-6129.

DODGE, 1962. AS IS $95. 656-3047 after 6.

CONVERTIBLE, '57 MONARCH. best offer. 1535 Davie.

'67 GALAXIE CONVERTIBLE
479-5230

1961 RAMBLER AMERICAN SEdan. 383-2080.

'67 COUGAR G.T. FULLY equipped. 656-3053, ask for Fred.

100 CARS FOR SALE

ENSIGN
CHRYSLER PLYMOUTH

UNDER THE
'BIG SIGN'
930 YATES ST.

UNBEATABLE
PRICING

NO DOWN PAYMENT
UNBEATABLE
MONTHLY PAYMENTS

56 DODGE Sedan. Automatic, radio.
Unbeatable Price ... $200
Sales Tax ..... $ 10
$210
NO DOWN PAYMENT
20 Payments of $13

56 MORRIS Oxford Station Wagon.
Unbeatable Price $250
Sales Tax ..... $ 12.50
$262.50
NO DOWN PAYMENT
20 Payments of $16

58 CHEVROLET Impala Convertible. V-8, automatic, custom radio.
Unbeatable Price ... $600
Sales Tax ..... $ 30
$630
NO DOWN PAYMENT
30 Payments of $27

60 VALIANT V100 Sedan. Radio.
Unbeatable Price ... $600
Sales Tax ..... $ 30
$630
NO DOWN PAYMENT
30 Payments of $27

61 STUDEBAKER Lark. V-8, automatic.
Unbeatable Price ... $700
Sales Tax ..... $ 35
$735
NO DOWN PAYMENT
30 Payments of $31

NO MONTHLY PAYMENTS
UNTIL MID SEPTEMBER

61 PONTIAC Tempest Station Wagon. Automatic, radio.
Unbeatable Price ... $700
Sales Tax ..... $ 35
$735
NO DOWN PAYMENT
30 Payments of $31

61 OLDSMOBILE Super 88 Sedan. Fully power equipped, radio.
Unbeatable Price .. $1200
Sales Tax ..... $ 60
$1260
NO DOWN PAYMENT
30 Payments of $52

62 COMET Station Wagon, 6-cylinder, automatic.
Unbeatable Price .. $1300
Sales Tax ..... 65
$1365
NO DOWN PAYMENT
36 Payments of $55.

62 COMET Sedan.
Unbeatable Price .. $1000
Sales Tax ..... $ 50
$1050
NO DOWN PAYMENT
30 Payments of $44

62 FORD Galaxie 500 Sedan. V-8, automatic, power steering, radio.
Unbeatable Price .. $1300
Sales Tax ..... $ 65
$1365
NO DOWN PAYMENT
30 Payments of $55

ENSIGN
CHRYSLER PLYMOUTH

UNDER THE
'BIG SIGN'
930 YATES STREET
386-2411
Open Weekdays till 9

100 CARS FOR SALE

ENSIGN
CHRYSLER PLYMOUTH

UNDER THE
'BIG SIGN'
930 YATES ST.

UNBEATABLE
PRICING

NO DOWN PAYMENT
UNBEATABLE
MONTHLY PAYMENTS

56 RAMBLER Wagon. Radio and roof rack.
Unbeatable Price ... $300
Sales Tax ..... $ 15
$315
NO DOWN PAYMENT
20 Payments of $20

58 FORD Sedan. Custom radio.
Unbeatable Price ... $400
Sales Tax ..... $ 20
$420
NO DOWN PAYMENT
20 Payments of $26

58 FORD Fairlane Convertible. V-8, automatic, custom radio.
Unbeatable Price ... $700
Sales Tax ..... $ 35
$735
NO DOWN PAYMENT
30 Payments of $31

60 CORVAIR 500. Automatic transmission.
Unbeatable Price ... $700
Sales Tax ..... $ 35
$735
NO DOWN PAYMENT
30 Payments of $31

60 BUICK Le Sabre 2-Door Hardtop. Fully equipped.
Unbeatable Price ... $700
Sales Tax ..... $ 35
$735
NO DOWN PAYMENT
30 Payments of $31

NO MONTHLY PAYMENTS
UNTIL MID SEPTEMBER

61 PLYMOUTH Sedan.
Unbeatable Price ... $700
Sales Tax ..... $ 35
$735
NO DOWN PAYMENT
30 Payments of $31

61 CORVAIR 700 Sedan. Automatic, radio.
Unbeatable Price ... $800
Sales Tax ..... $ 40
$840
NO DOWN PAYMENT
30 Payments of $36

61 CHRYSLER Windsor Sedan. Automatic, power steering and brakes, radio.
Unbeatable Price .. $1300
Sales Tax ..... $ 65
$1365
NO DOWN PAYMENT
30 Payments of $55

62 CHEVROLET Sedan.
Unbeatable Price .. $1000
Sales Tax ..... $ 50
$1050
NO DOWN PAYMENT
30 Payments of $44

62 DODGE Polara 4-Door Hardtop. V-8, automatic, radio.
Unbeatable Price .. $1300
Sales Tax ..... $ 65
$1365
NO DOWN PAYMENT
30 Payments of $55

ENSIGN
CHRYSLER PLYMOUTH

UNDER THE
'BIG SIGN'
930 YATES STREET
386-2411
Open Weekdays till 9

100 CARS FOR SALE

PETER POLLEN
FORD SALES
LTD.

THE BIG
SWITCH TO FORD
IS ON

SWITCH, SWAP
and SAVE
ON THESE
QUALITY USED CARS

1967 METEOR Rideau 500, 2-door hardtop V-8. Power steering, Automatic, Radio, Low mileage.
SWITCH, SWAP
and SAVE
$3195

1967 PONTIAC Strato Chief, 2-door, V-8, automatic. A well-maintained RCMP staff car.
SWITCH, SWAP
and SAVE
$2195

1966 PLYMOUTH Fury II 4-door sedan 6 cylinder, standard shift. An ideal family car.
SWITCH, SWAP
and SAVE
$1985

1968 CHEVROLET Impala Super Sport 2-door hardtop. V-8, automatic, radio, power steering, power brakes, bucket seats, console shift. This top of the line model is as good as new.
SWITCH, SWAP
and SAVE
$2895

1966 FORD Fairlane 500 4-door sedan. V-8, automatic, radio, 1-owner, low mileage.
SWITCH, SWAP
and SAVE
$2295

1966 PLYMOUTH Belvedere, 2-door sedan, 6-cylinder, standard transmission. An excellent family sedan.
SWITCH, SWAP
and SAVE
$1795

1965 CHEVROLET Biscayne, 4-door, Station Wagon, 6 cylinder, standard. This car is exceptionally clean and ready for vacation fun.
SWITCH, SWAP
and SAVE
$2095

1965 CHEVELLE Convertible. 6-cylinder, automatic. Radio, white with sharp red interior. Just the unit for loads of summer pleasure.
SWITCH, SWAP
and SAVE
$2095

PICK YOUR CAR
STATE YOUR BID

NO REASONABLE OFFER
REFUSED

1966 VOLKSWAGEN De luxe 2-door. Radio, very clean.
SWITCH, SWAP
and SAVE
$1395

1966 ANGLIA Estate wagon. Clean as a pin.
SWITCH, SWAP
and SAVE
$1295

1965 METEOR Montcalm 4-door sedan, V-8, automatic, power steering, power brakes, radio. A truly fine road car.
SWITCH, SWAP
and SAVE
$2195

1965 PONTIAC 2-door sedan. V-8, standard, ex-RCMP car.
SWITCH, SWAP
and SAVE
$1795

1964 VOLKSWAGEN de luxe, 2-door custom, radio. A well maintained automobile in excellent running order.
SWITCH, SWAP
and SAVE
$1195

1963 RAMBLER American station wagon, 6-cylinder, standard transmission. A roomy wagon with many a carefree mile left.
SWITCH, SWAP
and SAVE
$1095

TRUCKS

1964 DODGE ½-ton pickup with canopy. Ideal utility vehicle.
SWITCH, SWAP
and SAVE
$1495

SWITCH, SWAP
and SAVE
AT
PETER POLLEN
FORD
1050 Yates 384-1144
Open Until 9 p.m.

MMM MMM
MMMM MMMM
MMMMM MMMMM
MMMMMMMMMMMM
MMMMMMMMMMMM
MMMMMMMMMMMM
MMM MMM MMM
MMM M MMM
MMM MMM
MMM MMM

SUMMER
IS A GREAT
TIME TO SAVE
ON A
USED CAR
AT
MORRISONS

67 RAMBLER 770, V-8 automatic transmission, power steering, radio, ..... $2995

67 CAMARO SS 350, automatic transmission, power steering and brakes, radio ..... $3495

67 BUICK RIVIERA, air conditioning, automatic transmission, power steering and brakes ..... $6995

66 FORD GALAXIE 500, 2-door hardtop, radio, automatic transmission, power steering and brakes ..... $2595

66 PONTIAC BONNEVILLE, 2-door hardtop, automatic transmission, power steering and brakes $3395

• • • • • •

50/50 WARRANTY
30-DAY EXCHANGE
AT
MORRISONS

• • • • • •

65 MALIBU CONVERTIBLE, V-8, automatic transmission, radio ..... $2595

65 CHEVROLET BEL AIR WAGON, 6-cylinder engine ..... $2495

65 CHRYSLER NEW YORKER, 2-door hardtop, automatic transmission, power steering and brakes ..... $3495

64 OLDSMOBILE CONVERTIBLE, automatic transmission, power steering and brakes ..... $2695

64 ACADIAN STATION WAGON, automatic transmission ..... $1795

• • • • • •

20
MORRISON
DOLLAR-DIFFERENCE
SPECIALS!
! ! ! ! ! ! ! ! ! !
WITH
MORE IN TRADE
AND
LESS TO BE PAID
YOU
REALLY SAVE
AT
MORRISONS!

• • • • • •

63 FORD GALAXIE 500 XL, convertible, radio, power steering and brakes, power windows .... $2395

63 RAMBLER 220 sedan, radio ..... $995

63 FORD GALAXIE WAGON, 6-cylinder engine ..... $1595

62 PONTIAC 2-door hardtop, 6-cylinder automatic transmission, radio ..... $1695

62 CADILLAC SEDAN deVille, automatic transmission, power steering and brakes ..... $2995

• • • • • •

NO PAYMENTS
'TIL
MID-SEPTEMBER
AT
MORRISONS

• • • • • •

61 CHEVROLET BEL AIR, automatic transmission, power steering and brakes, V-8 ..... $1095

61 PONTIAC SEDAN, 6-cylinder engine, radio ..... $895

61 CADILLAC CONVERTIBLE, automatic transmission, power steering and brakes ..... $1895

60 FORD GALAXIE sedan, V-8, automatic transmission .... $895

59 CHEVROLET IMPALA, V-8, 4-door hardtop, automatic transmission, power brakes, radio ..... $695

3050 Douglas Street
(opposite Mayfair)
385-5777

MMM MMM
MMMM MMMM
MMMMM MMMMM
MMMMMMMMMMMM
MMMMMMMMMMMM
MMMMMMMMMMMM
MMM MMM MMM
MMM M MMM
MMM MMM
MMM MMM

100 CARS FOR SALE

EMPRESS
PONTIAC
BUICK
LTD.
Douglas and Topaz

DRIVE-IN
FOR
A GOOD DEAL
AND
A GOOD DEAL MORE

67 BEAUMONT 2-Door Hardtop, 327 V-8, automatic, radio, power steering. Color blue. $3195

67 SUNBEAM 4-Dr. Station Wagon, automatic, color blue. Like new .... $2295

66 BEAUMONT Convertible, V-8, automatic, radio, power steering. Color blue. ..... $2895

66 BEAUMONT 4-door station wagon, automatic, radio, beige ..... $2995

66 CHEVROLET Impala 4-Door Hardtop, V-8, automatic, power steering, power brakes, radio ..... $2595.

66 CHEVY II Sedan. Color beige ..... $1895

65 CHEVELLE Sedan. Green ..... $1695

65 BUICK Wildcat 4-Door Hardtop, automatic, radio, power steering, power brakes. Color maroon ..... $3395

64 BEAUMONT Convertible, V-8, automatic, bucket seats. Color red .... $2195

63 VOLVO Sports Coupe, Model 1800. New price $4800. Buy now ..... $2495

66 PONTIAC Strato Chief, V-8 ..... $2295

64 PONTIAC Laurentian Sedan, automatic, radio, power steering ..... $1695

64 COMET Station Wagon, automatic, radio, red ..... $1695

63 MERCURY Monterey Sedan, V8, automatic, radio, power steering, power brakes ..... $2195

64 BUICK Le Sabre 4-Door Hardtop. Automatic, radio, power steering, brakes. Maroon. .. $2195

64 RAMBLER Sedan. Color beige ..... $1395

63 CHEVROLET Wagon. V-8, automatic, radio, power steering. Yellow. ..... $2595

64 ACADIAN 4-door station wagon, automatic. Brown ..... $1695

63 OLDSMOBILE Super 88 Holiday Sedan, V-8, automatic, radio, power steering, power brakes ..$1895

62 TEMPEST La Manns sports hardtop, bucket seats, 4-speed, radio $1295

63 STUDEBAKER Lark 2-Door. Radio. Blue. .. $695

61 MERCURY Comet Station Wagon, automatic ...$795

62 CADILLAC Coupe De Ville. Automatic, radio, power steering, brakes and windows. ..... $2195

61 MERCURY Comet. Radio. Red. ..... $895

59 BUICK Electra, V-8, Automatic, radio, power steering, power brakes, color brown ..... $895

66 MORRIS De Luxe Sedan. Automatic. Beige. $1695

64 VAUXHALL Victor Sedan. Green. ..... $1195

56 VAUXHALL Cresta. 6-cylinder. Maroon ..$300

62 OLDSMOBILE Sedan, V-8, auto, radio, power steering, power brakes. Color white ..... $1495

62 VALIANT Wagon. Automatic. Red. ..... $995

53 CADILLAC ..... $250

TRUCKS

67 GM 1-TON. 9' Van body. New condition ..... $3395

67 FORD 1-ton van. Original cost $5,600. Buy now for ..... $4395

62 INTERNATIONAL 4 x 4 station wagon with winch. Open for offers..

61 CORVAIR Van ..... $895

60 GM Panel, side windows, extra seat ..... $1095

A Good Deal
and
A Good Deal More

EMPRESS
PONTIAC - BUICK
Phone 382-7121

# Sidney Fate Unaffected

By NANCY BROWN

The current water problem in the northern Saanich peninsula will not affect development in Sidney, Chamber of Commerce director Bill Larnick said Saturday.

"Within three to five years there will be no more land available within the boundaries of the town," he forecast.

However, Mr. Larnick, past president of Sidney and North Saanich Chamber of Commerce, said council should proceed cautiously in considering building applications which will bring concentrated growth such as apartments into the district.

**APARTMENT'S WATER**

"Council is not in any position to guarantee sewer and water services to large projects such as the proposed 120-suite development now under consideration," he said.

"By 1971 our problems will be solved, and water will be flowing from the Greater Victoria water line up the peninsula provided local problems are attended to properly."

**MORE CO-OPERATION**

Mr. Larnick said he would like to see more co-operation among the three northern municipalities.

"I hope we shall become a little more reasonable in solving our problems than we have been to date. They should co-operate as they have over the fight to get a new hospital into the area."

Sidney Ald. Norma Sealey disagreed wih Mr. Larnick's statement that development will continue.

She said Saturday she feels building in Sidney should be curtailed until there is an assurance of ample water for a growing community.

"You can't allow people to come and build unless you can give them services," she said, "and I'm not satisfied that we can give those services."

Sidney has sprinkling restrictions in effect, with residents allowed to sprinkle only three hours on alternate days.

"I accept the explanation that this is because of increased summer demand, and that for the present population it is easier to impose restrictions than ask them to pay for increased services," she said.

**CANNOT GIVE IT**

"However it seems to me that there is obviously no extra water for an increased population if we don't have enough leeway for summer sprinkling.

Mrs. Sealey said that even if money were available for better services it is apparent that Central Saanich cannot give extra supplies.

"So I think we must slow down until we have water from Victoria, and no one knows when that will be."

—Jim Ryan

*Sign-carrying pollution foes march on Willows Beach*

# *Beach Pollution Protest Poorly Supported*

By BILL STAVDAL

It sounded like a good idea: hold a pollution protest rally on a nice beach, where the pollution scene is happening.

But on sunny Willows Beach on Saturday afternoon, it just didn't work out.

Practically everyone was more interested in sunning and swimming.

For the small crowd that gathered around, the Pollution Solution Society managed to put its message across via leaflets, bumper stickers and a bull-horn.

The society's stand: dumping raw sewage in the sea is wrong. Treatment plants must be built for the capital region.

Just over 20 active participants gathered at Cattle Point before parading south to Willows Beach. Many of them were University of Victoria faculty and their families, and they carried placards like: "Treat the sewage, not the seagulls" and "Tourists beware."

★ ★ ★

Chief organizers were Dr. Melvyn Faber of the university's English department, and graduate history student Ellery Littleton.

They urged passersby to get involved in the sewage disposal question.

"Let's do something," said Dr. Faber. "You're swimming in filth!"

Many nearby sunbathers didn't even get up from their towels.

"The politicians aren't going to do anything unless you do," said Dr. Faber. "They plan to continue dumping raw sewage into our bays and straits.

"We're afflicting people with hepatitis.

"We have the highest hepatitis rate in Canada."

★ ★ ★

He read from a leaflet handed out on the beach.

"We want to see a collection system adopted in Saanich. However, we do not want to see an outfall system adopted in Saanich.

"If the only way to prevent the outfall system and ultimately force the adoption of a modern, sanitary system is to defeat the collection plan, then we will defeat it."

★ ★ ★

The leaflet urged people to write their views to Health Minister Ralph Loffmark and to the Regional Board.

". . . Carry signs. Picket the municipal offices. Make phone calls. Act."

A collection dish in an old toilet bowl drew a handful of change and a dollar bill.

A total of 68 people signed their names indicating support for the society's stand.

Reply to Engineers

# *Bell Claims Criticisms Taken Out of Context*

Dr. Marcus Bell said Saturday his controversial sewage disposal report was an appeal for more study of the question, not an attack on engineers.

The University of Victoria biologist did have some blunt words for the 10 Greater Victoria engineers who met Friday, dissected his report and pronounced it practically worthless.

**MAIN ISSUE**

At issue is the intention of the Regional Board of the Capital District to spend an estimated $23,500,000 on trunk sewers emptying into the sea.

Last week Dr. Bell released a 19-page study suggesting that composting might be a better alternative, and calling for detailed study of waste disposal by a "Waste Disposal Advisory Commission" composed of experts in many fields.

Saanich Mayor Hugh Curtis, chairman of the Regional Board, has announced he will call a joint meeting of municipal councils at which outside opinion will be heard. No site or date has been set.

Dr. Bell said Saturday in reply to the engineers:

"I do welcome any dialogue on the matter of waste disposal in Greater Victoria, including the engineers' statement.

"But it is regrettable that the engineers have taken parts of my report out of context. There appears to be gross misrepresentation of certain aspects, and the main proposal has been completely ignored.

That was his call for an interdisciplinary committee to study and advise on waste disposal, he said.

"The proposal I'm making is for looking again."

"There are reasonable grounds for re-examination of this whole scheme."

Dr. Bell said that there were many matters which weren't of engineering concern. They included the beauty of the region, garbage disposal, air pollution, soil fertility, the tourist trade, public health costs, recreation on beaches, property values and the shellfish industry. "Pollution is essentially a Biological matter," he declared.

**NOT BEST CHOICE**

"These were the points that I tried to emphasize in my report: that it's not strictly an engineering problem.

"At no time did I say that composting is the best choice for the region. I said it appeared to be the most suitable ecological method."

He said his figures and assumptions were mostly those used in the Associated Engineering Services report on which the region's sewer plans are based.

# Tisdalle Challenges Views Of Ocean Outfall Backers

Saanich and the Islands MLA John Tisdalle challenged the statements of professional engineers during an interview Saturday.

Municipal and consulting engineers issued a unanimous statement Friday that piping sewage to deep ocean outfalls is safe and economical.

"How could they say anything else?" queried Mr. Tisdalle.

**NOTHING ELSE**

"The municipal engineers are paid by the mayors who favor outfall disposal. I couldn't feature them saying anything else with their bosses breathing down their necks.

Recently, said Mr. Tisdalle, Saanich Mayor Hugh Curtis as chairman of the regional board steered through a proposal that awarded more than $5,000,000 worth of contracts to three engineering firms, without even letting the board know the figures involved.

"Then they ask these same people to sit in judgment upon their own engineering."

"A Liberal trinity of mayors within Victoria thought they had the provincial government on the run when they won the Oak Bay seat," he said.

"Now they are entering into the working life of Victoria, trying to give people what they want to give them regardless of the wisdom of the schemes or the wishes of the people."

**SEE LOFFMARK**

"Why haven't regional board members asked for an interview with provincial health minister Ralph Loffmark?" asked Mr. Tisdalle.

"He has stated that he will not allow further pollution of the ocean, but they still go on spending money on outfall plans.

"They should go to see him and ask what his policy is and the reasons for it."

GOVERNMENT OF THE PROVINCE OF BRITISH COLUMBIA

Department of Highways
Comox Electoral District

BRIDGE PROJECT NO. 645
CAMPBELL RIVER FERRY TERMINAL
Contract No. 1
Channel Dredging and Fill Area

NOTICE TO CONTRACTORS

Sealed tenders, marked "Tender for Bridge Project No. 645 Campbell River Ferry Terminal Contract No. 1", will be received by the Minister of Highways in his office at the Parliament Buildings, Victoria, B.C., up to 2:00 p.m. (Pacific Daylight Saving Time), on Thursday, the 15th day of August, 1968, and opened in public at that time and date.

Plans, specifications and conditions of tender may be obtained from the Department of Highways, 773 6th Street, New Westminster, B.C., or the Provincial Government Plan Viewing Room, 1414 - 207 West Hastings Street, Vancouver 3, B.C. (Telephone 684-8015), or from the undersigned for the sum of ten dollars ($10), which is not refundable.

No tender will be accepted or considered which contains an escalator clause or any other qualifying conditions and the lowest or any tender will not necessarily be accepted.

H. T. MIARD,
DEPUTY MINISTER.
Department of Highways,
Parliament Buildings,
Victoria, B.C.
File No : 4224-1.
July, 1968.

NOTICE TO CONTRACTORS

SEALED TENDERS will be received by the undersigned for the Construction of Butler Lafarge Ltd. Storage and Sales Buildings, Bay Street, Victoria, B.C.

Drawings, specifications, forms of tender and detailed instructions to bidders are available to General Contractors at the office of Wagg & Hambleton, Architects, 611 Courtney Street, Victoria, B.C., on or after 25th July, 1968.

A returnable deposit of Twenty-five Dollars ($25.00) is required for each set of drawings and specifications. Tenders must be good for thirty (30) days. Tenders must be accompanied by a bid bond in the form prescribed, which binds the tenderer and the surety in the amount of Eight Thousand Dollars ($8,000.00) at the time of tendering. A performance bond and a labour and material payment bond, each in the amount of 50% of the contract price in the form prescribed, must be provided by the successful tenderer prior to the award of the contract. Certified cheques will not be accepted.

The lowest or any tender not necessarily accepted.

Tenders must be made out on the forms supplied by the Architect addressed to the undersigned and delivered to the office of the Architect not later than 4:00 p.m. Friday, 16th August, 1968, where they will be opened in public.

WAGG & HAMBLETON,
Architects,
611 Courtney Street,
Victoria, B.C.

LUNDS AUCTION
TONIGHT 7:15 P.M.
Includes
Two Estates
(One from Beach Drive)
View Until Saletime
FINE QUALITY
FURNISHINGS
Antique Pieces, "Coombe" Living Room Furniture
Paintings by Jack Shadbolt, Peter Ewart and other artists.
Fine China, Silver, Plate, Cut Crystal, Jewellery, etc.
Dinette and Bedroom Suits and Furnishings
"A Ler" Elect. Typewriter
Major Appliances
Small Steel Safe
CANADIAN COINS
1967 Centennial Gold Set
Uncirculated Sets and other coins to be sold at 7:15 p.m.
1968 MG—B.G.T.
Cost $3,500—2,500 Miles
To be sold at 8 p.m.
LUNDS
386-3308

NICE!

That Talked-About
TOYOTA
CORONA

Nice isn't a strong word . . . it's a, well, a "nice" word. But strong words aren't needed because Toyota Corona speaks for itself! Look it over . . . there's style a-plenty. Try it for comfort . . . there's room a-plenty! Drive it . . . there's power a-plenty! No wonder the Corona is the leading member of the "First Family" in imported cars in Victoria . . . TOYOTA !

And You'll Like the Rest of
THE TOYOTA FAMILY
COROLLA and CROWN

Here's a tremendous ECONOMY CAR . . . Toyota Corolla. And see and drive the luxurious TOYOTA CROWN. Both on display now at

SAUNDERS
AND
HITCHMAN
SALES AND SERVICE LTD.
2040 Cadboro Bay Road 383-7111
ESQUIMALT SERVICE
Esquimalt Road at Admirals 383-5651

60% Off Everything
FINAL DISCOUNT
ON
Remainder of Hardware Stock
In Our Lower Salesrooms
Hundreds of Quality Hardware
Merchandise
Still Left
Including:
Bapco Paints; Tools; China; Kitchenware; Pots and Pans; Pyrexware; Ornaments; Toys; Pet Supplies; etc., etc.
Final Three Days!
Everything Must Be Sold!!
MAYNARD'S Bonded AUCTIONEERS
SINCE 1902
733 JOHNSON ST. VICTORIA 383-5191

HAYWARD'S FUNERAL CHAPEL
734 BROUGHTON STREET VICTORIA, B. C. PHONE 386-3505

We Care

Experience and competence are certainly important in funeral service . . . and we have a full measure of both. But caring is what really makes the difference . . . and sincere concern is what sets our assistance apart from any other.

ALFRED W. FRANCIS
•
WM. H. HAYWARD

THE SMOOTH TASTE OF SUCCESS

SEAGRAM'S
VO
CANADIAN WHISKY

The successful whisky: Seagram's V.O. Enjoyed by people with a taste for excellence. Smooth, certain, friendly V.O. Nice to have around when there's good news to be shared.

This advertisement is not published or displayed by the Liquor Control Board or by the Government of the province of British Columbia

*Final Edition*

TELEPHONE 383-4111
CLASSIFIED 386-2121

# The Daily Colonist.

*Vancouver Island's Leading Newspaper Since 1858*

*Still Warm*
★ ★ ★
(Details on Page 2)

No. 194—110th YEAR | VICTORIA, BRITISH COLUMBIA, TUESDAY, JULY 30, 1968 | ***** | 10 CENTS DAILY 15 CENTS SUNDAY | 32 PAGES

# 'New Era Beginning for B.C.'

By IAN STREET
Legislative Reporter

Premier Bennett said Monday this week marks the beginning of a "new era" for British Columbia.

The buildup to the watershed date — Aug. 1, when Social Credit celebrates the 16th anniversary of its first forming the government — begins today when a special Pacific Great Eastern train pulls out of North Vancouver.

On board will be the premier, cabinet ministers and invited guests bound for Thursday's opening ceremonies for the 75-mile PGE rail line extension to Fort St. James.

The ceremonies there are being merged with an annual birthday party attended by Mr. Bennett and other Soered bigwigs.

★ ★ ★

The premier entered the usual Monday cabinet meeting here in good spirits. He told reporters the PGE trip and birthday celebrations in the north heralded "the start of a great new era for B.C."

"The next budget will be the best," Mr. Bennett said, as a parting shot when he disappeared through the door to the cabinet room. A reporter called after him, "Did you say the last?"

Mr. Bennett came out again quickly and reported: "The last until the next year. We'll last 100 years, my friend."

Another major completion ceremony will be held at Portage Mountain on the Peace River on Sept. 25 marking the start of generation of Peace power to be fed by high-voltage transmission lines some 400 miles to the Lower Mainland.

The underground powerhouse at the W. A. C. Bennett dam will be officially opened and the first of five generators already installed will produce power. The gigantic project has taken seven years and close to $1,000,000,000 to complete.

It will eventually produce 2,000,000 kilowatts.

# Safe Period Regulated By New Pill

SYDNEY (UPI)—Australian scientists have produced a pill to regulate ovulation specifically within the traditional Roman Catholic allowances reiterated by Pope Paul, a university professor said Monday.

Dr. Harvey Carey, professor of obstetrics and gynecology at the University of New South Wales, said the pill called "Roman Catholic Formulation" was produced specifically for Roman Catholics in Australia. (See Page 21.)

**'RELIABLE MANNER'**

"The new pill does not suppress ovulation, it only regulates the safe period," Carey said, thus allowing Catholics to practice the "rhythm method" in "a reliable manner."

Thus, Carey said, "there is a formula that does meet the Pope's specifications."

**CHECK NEEDED**

(In Chicago, a spokesman for the American Medical Association said it could not be determined whether the Australian pill was an entirely new development unless authorities here could examine the formula. From the general description, he said, "it sounds like something we haven't dealt with before.")

Carey said the pill was available in Australia through family planning clinics and some Roman Catholic doctors. "We haven't given it too much publicity because there's a limit to what you can cope with," he said.

## *Peking Nod Urged*

GENEVA PARK, Ont. (CP) — Chester Ronning, retired Canadian foreign affairs diplomat, called Monday for immediate recognition of the Peking government and a seat for China on the United Nations Security Council.

Ronning, who was in China during the 1949 Communist revolution, said the time is favorable for Canada to recognize Peking because the American view of China is changing.

Speaking to the third session of the Couchiching conference in this resort area near Orillia, Ronning said Canadian policy should attempt to strengthen the UN so it could settle power conflicts.

**'TOO LONG DELAYED'**

He said recognition by Canada of Peking would not produce immediate or spectacular results because "we have delayed too long a decision we should have reached on Oct. 1, 1949."

Canada had initially planned to exchange diplomats with Peking, he said, but "the Korean war and other factors I can't mention intervened."

"The UN is still guilty of keeping on its books a resolution that brands China the aggressor in the Korean War. When the UN troops reached the Yalu River, China entered

Continued on Page 2

## Walkout Shelved?

PITTSBURGH (AP) — A last-minute wage-benefits package of 78 cents was reported to have been thrown on the steel labor bargaining table Monday, raising hopes that a U.S.-wide steel strike could be averted.

## *Duncan Local Accepts IWA Contract*

DUNCAN — Members of the Duncan IWA Local 1-180 have come out in favor of the proposed contract which would give Coast forest workers an extra 36 cents over a two-year period.

The local is the first to announce ballot results.

Out of 4,000 eligible voters, 2,694 voted in ballots which were held throughout last week at 48 operations. There was a 70-per-cent vote in favor of acceptance.

A union spokesman said the turnout was slight because some members were on holidays. It was a lighter total than the turnout for the recent strike vote.

**BY WEDNESDAY**

Results for the whole of the Coastal region are expected to be known by Wednesday night, and the Duncan result indicates that the settlement will probably be accepted.

It was from its president, Weldon Jubenville, that some of the strongest opposition came when the negotiating committee announced the terms of the proposed agreement which it had reached with Forest Industrial Relations, representing the employers.

**FIERCE ATTACK**

He demanded the resignation of regional president Jack Moore and fiercely attacked the suggested settlement.

The executive of the local recently urged rejection of the proposal.

All Island IWA locals have yet to announce the results of their votes.

## Newest Hippie In Zoo

Denver Zoo has new menagerie member to care for with birth of baby hippopotamus. Zoo director Julian Frazier says sex of new arrival is not yet known as mother will allow no one near her baby. Now about size of mother's head, babe may grow to four tons.—(AP).

## Hairless Vows Repeated

**VILLEACHAUVE, France (UPI) — More than a hundred bald men from three countries held their summer convention here Sunday to renew their vows.**

**The bald men all repeated a promise "not to use any products to make their hair grow again." Then three new initiates were invested in the group, which includes men from France, Switzerland and Belgium.**

**Association president Robert Guegan said the next meeting will be in Liege, Sept. 28-29, but the site won't hold a candle to Villeachauve: which means "bald town" in French.**

## *Peking Grants Britons Visas*

LONDON (AP)—Three British diplomats received permission Monday to leave China, but Sir Donald Hopson, the British charge d'affairs, was not among them. The men, one senior and two junior members of the mission, were not identified. Peking has barred issuance of exit visas to Britons since August.

## *Ships Collide*

TOKYO (Reuters) — Two Japanese freighters, the 6,600-ton Kobe Maru and the 8,123-ton Tatekawa Maru, collided in Osaka Bay. Their 78 crew members were reported safe.

## Postal Talks Drag On

OTTAWA (CP) — A preponderance of postal pickets passed up their pay cheques Monday.

As the nationwide strike passed the 11-day mark, the post office department made available cheques—most of them for two to three days pay—for time worked before the walkout, minus deductions.

However a department spokesman said Monday there was "very little response" across Canada by striking workers to get their cheques.

"The pickup has been very light," he said. (See Page 6.)

**STILL TALKING**

Meanwhile, representatives of the 24,000-member Council of Postal Unions and of the government's treasury board conferred separately with mediator Judge Rene Lippe Monday afternoon. The parties then went into separate closed caucuses.

The parties met from 3 p.m. Sunday until 2 a.m. Monday with a dinner break. However, there have been no signs of a breakthrough in the dispute.

The mediation talks have concentrated on working conditions in the postal service. The wage issue is not being discussed.

**FLAT RAISE**

The council is after a flat 75-cent-an-hour wage increase most of its members and a 95-cent increase for the lowest-paid employees.

The government offered a 15-cent raise in two stages over a 14-month contract which expires Sept. 30, and this would be mainly retroactive.

Senior postal clerks now are paid $2.75 an hour and experienced letter carriers, $2.63.

**REPORT BASIS**

The basis for current mediation talks is the 10,000-word report of a conciliation board headed by Prof. Andre Desagne. The council rejected the unanimous report, which did not deal with wages, and the government accepted it.

## Shot Ends Gary Calm

GARY, Ind. (UPI)—A bullet fired through a window of a cruising police car with two policemen inside shattered a curfew-imposed calm Monday night after two nights of violence. (See Page 6.)

# BRASS TRADE VIEWS

PRAGUE (CP) — The leaders of the Soviet Union held an all-day meeting with Czechoslovakia's reform-minded Communist leadership Monday and an official statement afterwards said the two delegations "exchanged views and standpoints."

Meeting in a rundown movie house at the border town of Cierna, the Soviet leaders confronted the Czechs in an effort to halt the country's new liberal course.

There was no official indication of when the talks would end but most observers expected them to continue until noon today. (See Background P. 5.)

**BEAR HUG**

Czechoslovak television viewers Monday night saw Soviet Communist party chief Leonid Brezhnev clasp Czech party leader Alexander Dubcek in a bear hug at their historic meeting at Cierna, a town a mile from the Soviet frontier in eastern Slovakia. The community is so small that it does not appear on many Western maps.

Describing the friendly encounter as Brezhnev stepped off a Soviet train, the Czech TV announcer said: "We were not supposed to take these shots—but we did."

Radio Prague reported Monday night the talks appeared to be taking place in a "peaceful atmosphere."

**FIRST PARLEY**

The radio based its statement on reports reaching the Prague city Communist party committee.

The meeting was the first direct conference between the heads of the two Communist parties since the Russians and their ideological allies called for a halt to Prague's liberalization at Warsaw in mid-July.

The Russians brought to the conference, said a Yugoslav report from Moscow, a "minimal program" for settling the dispute that includes the curbing of the free Czechoslovak press. This is a step the Prague leadership has asserted it will not take.

**HOPE FOR SETTLEMENT**

Quoting "well-informed circles" in the Soviet capital, the Yugoslav news agency Tanjug said there were "minimal" but "still encouraging" hopes in Moscow that the talks could lead to a solution agreeable to both sides.

The Russians, said the report, are also insisting on the ouster of "anti-Socialist elements" in Czechoslovakia, a demand which could mean the dismissal of many of the initiators of the reform.

They chose for their meeting place the movie theatre in a town of 1,000 where the broad-gauge trains from the Soviet Union meet the European narrow-gauge tracks. The train

Continued on Page 2

## *'Worse Than Quake'*

IQUIQUE, Chile (Reuters) — President Eduardo Frei said Monday a drought which has lasted almost nine months has cost Chile about $80,000,000 in lost crops and livestock.

"It will have worse consequences than an earthquake," the president declared during a three-day visit to this northern city.

★ ★ ★

Frei said at a public meeting that there is no snow on the Andes mountain range along a 630-mile front from Coquimbo in the north to Linares in the south "which means that from November agriculture in the region will not be able to work."

In the capital of Santiago, the meteorological services forecasted that the dry weather would continue with the highest temperatures for the time of year in more than a century.

## Woman's Heart Grafted

HOUSTON, Tex. (AP) — Doctors at St. Luke's Episcopal Hospital Monday night transplanted the heart of one woman into the chest of a second, an operation spokesmen called the first woman-to-woman transfer of the organ.

The surgery, by a team headed by Dr. Denton A. Cooley, was completed in about two hours.

The recipient was Beth White Brunk, 49, of Houston. Betty O'Neal, 40, of Corsicana, Tex., was the donor.

Mrs. Brunk was reported "doing well" a few minutes after the operation, the eighth at St. Luke's, and the 29th in the world, was completed.

# *Scientists Now Admit UFO Spy Possibility*

WASHINGTON (UPI) — Scientists told Congress Monday there were too many sightings of Unidentified Flying Objects to rule out the possibility that earth might be under surveillance by creatures from outer space. They urged lawmakers to support a thorough investigation.

Dr. Carl Sagan, astronomy professor at Cornell University, said if there are other technical civilizations among the hundreds of billions of stars in the universe, "any random one of them is likely to be vastly ahead of us."

"This is a possibility I take very seriously," said Dr. James McDonald, senior physicist with the Institute of Atmospheric Physics at the University of Arizona. "If there is even a chance of surveillance, we should explore it."

Dr. J. Allen Hynek, director of Northwestern University's Dearborn Observatory, said: "My scientific hunch . . . is that there is scientific pay dirt in the UFO phenomenon."

He urged Congress to establish and support a "UFO board of scientific inquiry" to sponsor a variety of investigations along with an "international clearing house" to correlate reports of UFO sightings from around the world.

**ANALYSIS DEFIED**

The scientists testified at a symposium on UFOs sponsored by the House committee on science and astronautics.

Noting UFO sightings by responsible and skeptical witnesses around the world, McDonald said: "Far too many defy our best analysis."

He said these included some cases where witnesses on the ground flashed lights into a pattern of hovering, disc-like craft which responded with flashing lights in the same pattern.

## Space Visitors Hinted Big Blackout's Cause

**WASHINGTON (UPI)—An Arizona scientist hints the gigantic U.S. eastern seaboard power failure and blackout of 1965 may have been caused by space ships from another world.**

**Dr. James McDonald of Institute of Atmospheric Physics, University of Arizona, told a House UFO symposium a number of sightings of UFOs in the region coincided with the time of the blackout.**

## *Inside*


| | Page |
|---|---|
| Bridge | 24 |
| Comics | 31 |
| Courtroom Parade | 15 |
| Crossword | 24 |
| Financial News | 8, 9 |
| Garden Notes | 31 |
| King Fisherman | 18 |
| Names in the News | 16 |
| Sport | 12, 13 |
| Television | 23 |
| Women | 20, 21 |


## Fire, Cave-In Kill Miners

YUBARI, Japan (UPI) — A coal mine fire and a cave-in killed two men and temporarily trapped 29 others at the Heiwa mine on the northern island of Hokkaido Tuesday.

*'Columns of Smoke'* — *Help on the Way*

# Mosquito Swarms Cloud Crofton

By JEAN MacGREGOR

NORTH COWICHAN — Thick swarms of mosquitos have invaded the Crofton area.

"One has to see it to believe it," said North Cowichan mayor Donald Morton. "There were millions of mosquitos swarming hundreds of feet into the air.

"They were like columns of smoke. People have tried repellents, but now they have asked the municipality to help because the situation has reached frightening proportions."

Mayor Morton went to Crofton Saturday night to view the situation after receiving many phone calls from worried residents.

He said he had notified Ken Jameson, Duncan district agriculturist who in turn had telephoned the provincial department at Victoria.

Mr. Jameson said officials "will come up and look into the situation.

★ ★ ★

"It seems to be localized," he said. "We try to do what we can, but all we can do is give advice."

The invasion area is south of Crofton pulp mill.

Owner of the Crofton Motel, Collie Arkell, said the plague started about five or six days ago.

"Until now we have used repellents but it has been quite bad.

"We have been in touch with the mayor and we hope to get some action."

★ ★ ★

Mr. Arkell said the insects swarm in the morning and in the evening.

"We also had a bad period at the beginning of June."

Mayor Morton said it has been bad for mosquitos this year at the Chemainus and Koksilah rivers, but nothing can match the situation at Crofton.

"I have never seen anything like it," said Albert Brown, proprietor of the Nifty Nook Drive-In. "I couldn't believe my eyes.

"It was just a black stream like the vapor from a jet plane.

"I have lived in mosquito countries before, in Peace River and Alberta, but this is the worst I have ever seen. Friday night, the swarming mosquitos reminded me of the locusts in the Prairies which darken the sun."